

BULK STERILIZERS

AMSCO/STERIS

Amscomatic®	200, 202 & 204
Century V116 & V120	200, 203-208
Century V148 & V160	203, 205 & 207
Eagle® Series	200-207 & 209
Medallion® Series	200-207

CASTLE/GETINGE

100 Series	300, 301, 303, 304, 307 & 308
200 Series	303, 304 & 306-308
400/500 Series	300, 301, 303, 304 & 306-308
700 Series	300, 301, 303 & 306-308
800 Series (42" & 76")	303 & 306-308
3522	300-305, 307 & 308
3523	300-305, 307 & 308
3525	300-305, 307 & 308
3533	300-305, 307 & 308
3622	301-307
3623	301, 302, 304 & 306
3633	301-307
4200	302
4200MPS	303, 304, 306 & 307
6300 & 6400 (Washer/Sterilizer)	300
6900 (Sterilizer)	300, 302, 303, 306 & 307
6900AMPS	303, 304 & 307
MC3600	300

WATER-MIZER®

Water-Mizer®	400
--------------	-----

AUTOMATED ENDOSCOPE REPROCESSORS

MINNTECH (MEDIVATORS®)

Advantage Plus®	451-453
CER Optima®	451
DSD Edge®	450-454
DSD-201®	450-454
DSD-91E®	451
SSD-102®	451

STERIS

System 1E®	500-504
System 1® (International Customers only)	500-504

HYDROGEN PEROXIDE STERILIZATION SYSTEMS

STERRAD

100NX	522 & 525-535
100S	523, 525-531, 533 & 534
NX	520, 521, 524 & 526-535

TABLE TOP STERILIZER CLEANING SUPPLIES

PELTON & CRANE (Sterilizer Cleaner & Cleaning Kit)

Sterilizer Cleaner	550
Sterilizer Cleaning Kit	550 & 551

MIDMARK® • RITTER® (Sterilizer Cleaner & Cleaning Kit)

Sterilizer Cleaner	550
Sterilizer Cleaning Kit	550 & 551

SCICAN® (Sterilizer Drying and Rinse Agent & Cleaning Kit)

Sterilizer Drying and Rinse Agent	550
Sterilizer Cleaning Kit	550 & 551

TUTTNAUER® (Sterilizer Cleaner & Cleaning Kit)

Sterilizer Cleaner	550
Sterilizer Cleaning Kit	550 & 551

TABLE TOP STERILIZER TRAYS & RACKS

PELTON & CRANE (Sterilizer Trays & Racks)

Delta AF10	1201
Delta XL10	1201
Delta Q10	1201
OCM®	1215
OCR®	1215
OCR+®	1215
Sentry®	1215
Validator® 10 (AA)	1224
Validator® Plus 10 (AD)	1230

MIDMARK® • RITTER® (Sterilizer Trays & Racks)

Speedclave® M7	1020
Ultraclave® M9	1020
Ultraclave® M9D	1020
Ultraclave® M11	1020
Ultraclave® M11D	1020

TUTTNAUER® (Sterilizer Trays & Racks)

EZ9	1715
EZ9k	1715
EZ10	1715
EZ10k	1715
1730 E Series	1715
2340 E Series	1715
2540 E Series	1715
3870 E Series	1716
1730 M Series	1715
2340 M Series	1715
2540 M Series	1715
3870 M Series	1716
Valueclave (1730MKV)	1715

(continued)

Sterilizers

OEM MODEL Section 10 Page #'s

TABLE TOP STERILIZERS

AMERICAN STERILIZER

Dynaclave® 613R (576A)	600 & 601
Eagle® 10 & 10 Plus	605
Eagle® 900 & 901	604
8816	603
8816A	602
8816D®	601
8816M® (608A®)	601

BARNSTEAD

2250	700 & 701
2251	700 & 701
2260	700 & 701

MDT (HARVEY)

Aquaclave® 10	800, 801 & 803
Aquaclave® 20	800, 801 & 803
Aquaclave® 30	800, 801 & 803
Chemiclave® D	800, 801 & 803
Chemiclave® E	800-803
Chemiclave® 4000	800-803
Chemiclave® 5000	800-803
Chemiclave® 5500	800-803
Chemiclave® 6000	800-803
Chemiclave® 7000	800 & 803
Chemiclave® 8000	800 & 803

MDT • RITTER • CASTLE

GLS8	900 & 903
GLS10	900 & 903
800	900, 901 & 903
800V	900, 901 & 903
1000	900, 901 & 903
1000R	900, 901 & 903
1200	900-903
1250	900-903

MIDMARK® • RITTER®

Speedclave® 7	1000-1005
Speedclave® M7	1000-1005
Ultraclave® M9	1006-1023
Ultraclave® M9D	1006-1023
Ultraclave® M11	1006-1023
Ultraclave® M11D	1006-1023

NATIONAL APPLIANCE

704-7000	1100 & 1101
704-8000	1100 & 1101
704-9000	1100 & 1101

PELTON & CRANE

Delta AE8	1200-1204
Delta XL8	1200-1204
Delta Q8	1200-1204
Delta AF10	1200-1204
Delta XL10	1200-1204
Delta Q10	1200-1204

OEM MODEL Section 10 Page #'s

TABLE TOP STERILIZERS (continued)

PELTON & CRANE (continued)

FL & FL2	1205
GN, HP & HP2	1205
Magnaclave®	1206-1209
OCM®	1210-1219
OCR®	1210-1219
OCR+®	1210-1219
Sentry®	1210-1216, 1218 & 1219
Validator® 8 (AB)	1220-1224
Validator® 10 (AA)	1220-1224
Validator® Plus 8 (AC)	1226-1230
Validator® Plus 10 (AD)	1226-1230

PRESTIGE • KAVO

Kavoclave 2100 Series Old Version I	1300-1305
Kavoclave 2100 Series New Version II	1300-1305
Prestige 2100 Series Old Version I	1300-1305
Prestige 2100 Series New Version II	1300-1305
Prestige 2100 Series Classic Version III	1300-1305

RITTER • CASTLE

F	1400 & 1401
666X	1400 & 1401
777	1400 & 1401
999 Series	1400 & 1401

SCICAN®

Stat/IM® 900	1500, 1502, 1504, 1506, 1507 & 1509
Stat/IM® 2000	1500-1505
Stat/IM® 5000	1500-1505
Stat/IM® G4 2000	1500-1505
Stat/IM® G4 5000	1500-1505

SPECTROLINE & S.S. WHITE

714	1600 & 1601
750	1600 & 1601

TUTTNAUER®

EZ9	1700, 1702-1706 & 1709-1716
EZ9k	1700, 1702-1706 & 1709-1716
EZ10	1701-1706 & 1709-1716
EZ10k	1701-1706 & 1709-1716
1730 E Series	1700, 1702-1706 & 1709-1716
2340 E Series	1700, 1702-1706 & 1709-1716
2540 E Series	1701-1706 & 1709-1716
3850 E Series	1701-1706, 1709-1714 & 1716
3870 E Series	1701-1706, 1709-1714 & 1716
1730 M Series	1700, 1702-1708, 1712 & 1714-1716
2340 M Series	1700, 1702-1708, 1712 & 1714-1716
2540 M Series	1701-1708, 1712 & 1714-1716
3850 M Series	1701-1708, 1712, 1714 & 1716
3870 M Series	1701-1708, 1712, 1714 & 1716
Valueclave (1730MKV)	1700, 1702-1708, 1712 & 1714-1716

(continued)

Bulk Sterilizers and Sterilizer Washers

Models: Amscomatic, Eagle Series, Century V116, V120, V148 & V160 & Medallion Series

For more details about the models that these parts fit, refer to the RPI website - www.rpiparts.com

RPI Part #AMG007
OEM Part #074366-091

DOOR GASKET

• Size: ~17.89" OD; C/S: .375" Sq.

Fits: 12" x 16"
Rectangular Door
Models: Eagle & Medallion Series



AMG007
CROSS SECTION
SHOWN ACTUAL SIZE

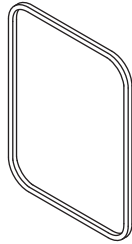

RPI Part #AMG008
OEM Part #074370-091

DOOR GASKET

• Size: ~20.24" OD; C/S: .375" Sq.

Fits: 20"
Round Door
Models: Medallion Series



AMG008
CROSS SECTION
SHOWN ACTUAL SIZE

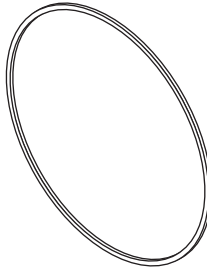

RPI Part #AMG009
OEM Part #074367-091

DOOR GASKET

• Size: ~19.80" OD; C/S: .375" Sq.

Fits: 16" x 16"
Square Door
Models: Eagle & Medallion Series



AMG009
CROSS SECTION
SHOWN ACTUAL SIZE

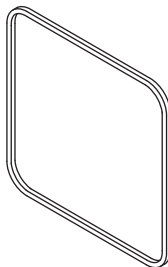

RPI Part #AMG010
OEM Part #078767-091

DOOR GASKET

• Size: ~24.53" OD;
C/S: .375" Sq.

Fits: 20" x 20"
Square Door
Models: Eagle & Medallion Series



AMG010
CROSS SECTION
SHOWN ACTUAL SIZE

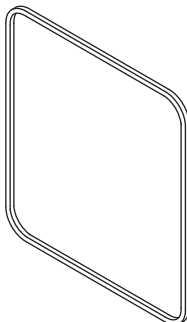

RPI Part #AMG012
OEM Part #097487-091

DOOR GASKET

• Size: ~39.50" OD

Fits: 24" x 36"
Rectangular Door
Models: Eagle & Medallion Series



AMG012
CROSS SECTION
SHOWN ACTUAL SIZE

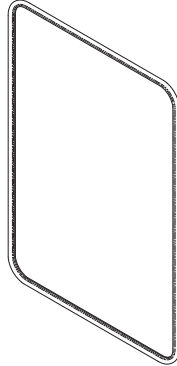

RPI Part #AMK056
OEM Part #075006-091

DOOR GASKET KIT

• Includes all parts as shown

Fits: 24" x 36"
Rectangular Door
Models: Eagle & Medallion Series



AMG012
CROSS SECTION
SHOWN ACTUAL SIZE

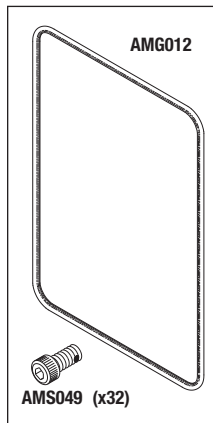

AMS049 (x32)

RPI Part #AMK083
OEM Part #756124-091

DOOR GASKET KIT

• Size: ~29.70" OD

• Includes all parts as shown

Fits: Rectangular Door
Model: Amscomatic



GASKET
CROSS SECTION
SHOWN ACTUAL SIZE

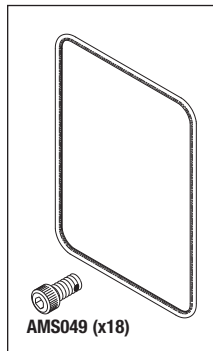

AMS049 (x18)

RPI Part #AMG207
OEM Part #146660-159

DOOR GASKET (16" x 16")

• Size: 16" x 16"

Fits: Chamber Assembly
Model: Century V116



AMG207
CROSS SECTION
SHOWN ACTUAL SIZE

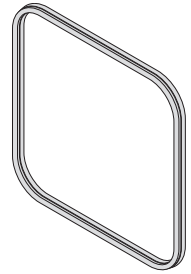

RPI Part #AMG208
OEM Part #146660-160

DOOR GASKET (20" x 20")

• Size: 20" x 20"

Fits: Chamber Assembly
Model: Century V120



AMG208
CROSS SECTION
SHOWN ACTUAL SIZE

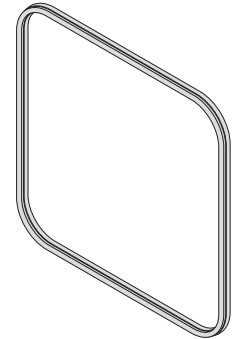

RPI Part #AMG046
OEM Part #090183-091

CHAMBER TRIM GASKET

• Size: 16" x 16"

Fits: Chamber Trim
Models: Amscomatic, Eagle & Medallion Series



AMG046
CROSS SECTION
SHOWN ACTUAL SIZE

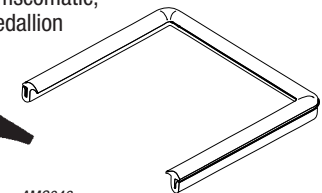

RPI Part #AMG060
OEM Part #090184-091

CHAMBER TRIM GASKET

• Size: 20" x 20"

Fits: Chamber Trim
Models: Eagle Series



AMG060
CROSS SECTION
SHOWN ACTUAL SIZE

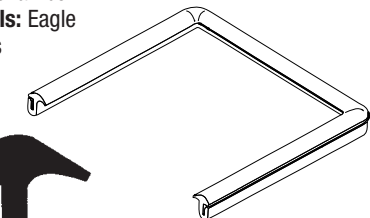

Bulk Sterilizers and Sterilizer Washers

Models: Amscomatic, Eagle Series, Century V116, V120, V148 & V160 & Medallion Series (continued)

For more details about the models that these parts fit, refer to the RPI website - www.rpiparts.com

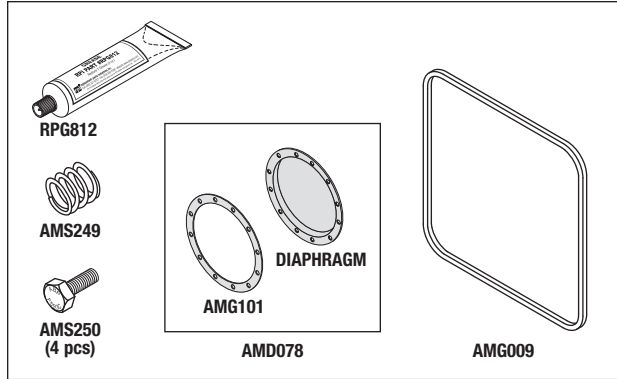

RPI Part #AMP246
OEM Part #754360-002

PM PACK (DOOR, 16")

- Includes all parts as shown

Fits: 16" x 16" Square Door Assembly

Models: All Eagle 2000 (16" x 16"), Eagle 3000 (16" x 16"), Eagle 3000 (Washer/Sterilizer), Medallion (16" x 16") and Medallion (Washer/Sterilizer)

RPI Part #AMG101
OEM Part #007753-091

DIAPHRAGM GASKET

Fits: Snap Action Diaphragm

Models: Eagle & Medallion Series

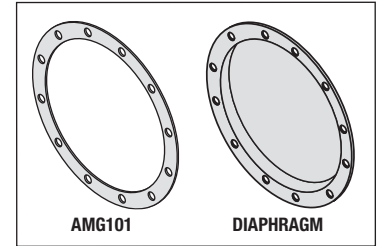
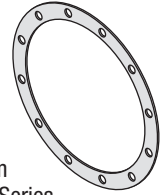

RPI Part #AMD078
OEM Part #007230-061

SNAP ACTION DIAPHRAGM

- Includes all parts as shown

Fits: Door Assembly

Models: Eagle & Medallion Series

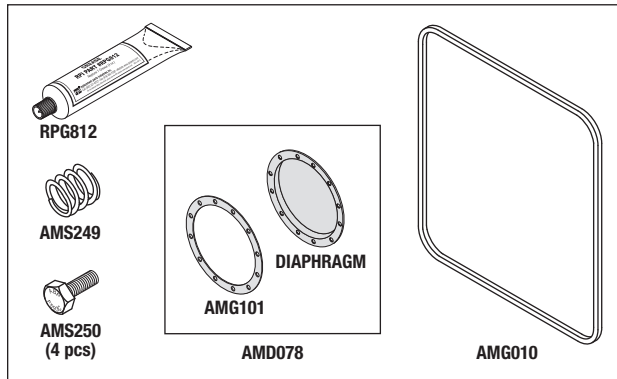

RPI Part #AMP247
OEM Part #754360-003

PM PACK (DOOR, 20")

- Includes all parts as shown

Fits: 20" x 20" Square Door Assembly

Models: All Eagle 2000 (20" x 20"), Eagle 3000 (20" x 20"), Medallion (20"), and Medallion (Small - Vacumatic)

RPI Part #AMS249
OEM Part #12667-061

SPRING (LOCK CLUTCH)

- Material: Stainless steel

• Size: ~.913" OD x 1.000" lg. x .092" wire dia.

Fits: Lock Clutch Assembly, Door Assembly

Models: Eagle & Medallion Series

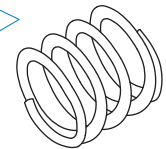

RPI Part #AMS250
OEM Part #4782-061

CAP SCREW

- 4 per package

• 1/4-28 x 5/8" hex head cap screw

• Material: Stainless steel

• Head markings: F593C

Fits: Cover, Snap Action Diaphragm

Models: Eagle & Medallion Series

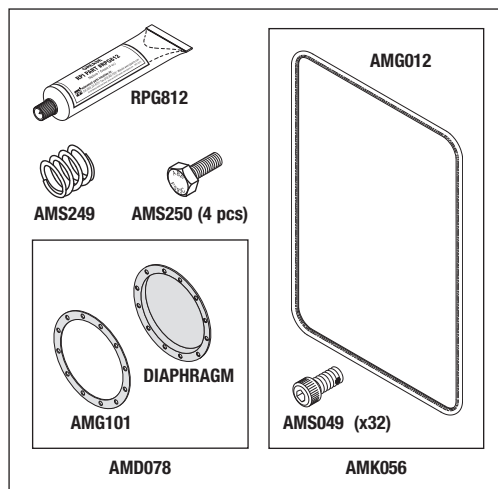
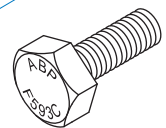

RPI Part #AMP248
OEM Part #764324-196

PM PACK (DOOR, 24" X 36")

- Includes all parts as shown

Fits: 24" x 36" Rectangular Door Assembly

Models: All Eagle 2000 (Medium- Gravity), Eagle 2000 (Medium- Vacumatic), Eagle 3000 (Medium - Gravity), Eagle 3000 (Medium - Vacumatic), Medallion (Medium - Gravity) and Medallion (Medium - Vacumatic)

RPI Part #RPG812
OEM Part #764322-635

GREASE

- Brand name: Neptune 7

• 4 oz. tube; Color: Black

• High Extreme Pressure properties

• High oxidation stability; Water resistant

Models: Eagle & Medallion Series

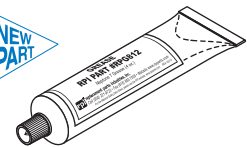

RPI Part #AMS049
OEM Part #046705-061
1/4-28 SOCKET HEAD CAP SCREW WITH NYLON® PELLET
 • 25 per package
 • Material: Stainless steel
 • Size: 1/4-28 x 1/2" lg.
Fits: Gasket Bar
Models: Amscomatic, Eagle & Medallion Series



RPI Part #AMS149
OEM Part #090752-091
DOOR SWITCH
 • 1/2" FPT port
 • Mounts to bracket assembly
Models: Eagle & Medallion Series

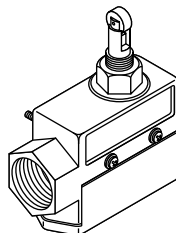

RPI Part #AMK118
OEM Part #056396-215, 093908-907 & 093910-580
PRESSURE TRANSDUCER KIT
 • Includes all parts as shown
 • Compensated temperature range: 70° F -250° F; Electrical Termination: 10 feet of 4 conductor cable
Models: Eagle 2000 Series Vacumatic, Eagle 3000 Series Stage II Vacumatic, & Eagle 3000 Series Stage III Vacumatic

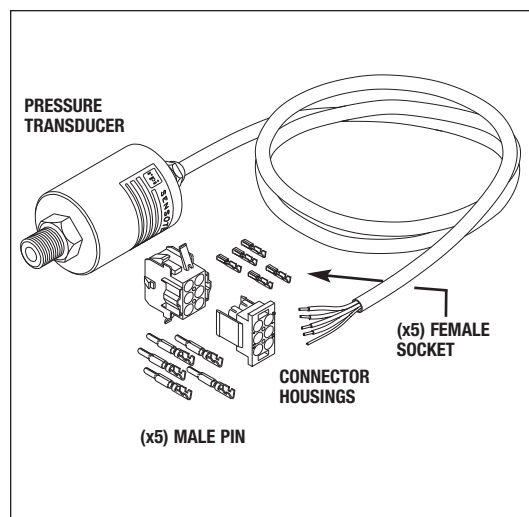

RPI Part #AMA043
OEM Part #025347-091
3/8" DISC HOLDER ASSEMBLY
 • Includes all parts as shown
Fits: 3/8" Union Angle Valve
Models: Eagle & Medallion Series

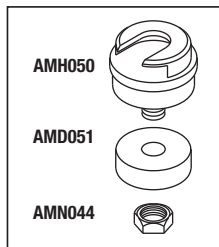

RPI Part #AMH050
OEM Part #150576-001
3/8" DISC HOLDER
 • Material: Brass
Fits: 3/8" Union Angle Valve
Models: Eagle & Medallion Series



RPI Part #AMD051
OEM Part #025345-091
3/8" TEFLON® DISC
 • 5 per package
Fits: Disc Holder Assembly
Models: Eagle & Medallion Series



RPI Part #AMN044
OEM Part #056800-091
HEX NUT
 • 5 per package
 • 1/4-24; Brass
Fits: Disc Holder Assembly
Models: Eagle & Medallion Series



RPI Part #AMA057
OEM Part #A025567-091
3/4" DISC HOLDER ASSEMBLY
 • Includes all parts as shown
Fits: 3/4" Union Angle Valve
Models: Eagle & Medallion Series

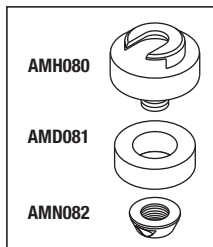

RPI Part #AMH080
OEM Part #025568-091
3/4" DISC HOLDER
 • Material: Brass
Fits: 3/4" Union Angle Valve
Models: Eagle & Medallion Series

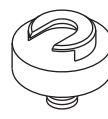

RPI Part #AMD081
OEM Part #025569-091
3/4" TEFLON® DISC
Fits: Disc Holder Assembly
Models: Eagle & Medallion Series



RPI Part #AMN082
OEM Part #002927-091
"SPECIAL" NUT
 • 3/8-18; Brass
Fits: 3/4" Disc Holder
Models: Eagle & Medallion Series



RPI Part #AMB108
OEM Part #096192-091
BELLOWS (2 INLETS)
 • Material: Brass
 • 1/8" FPT port
Fits: Pressure Switch Assembly
Models: Eagle & Medallion Series

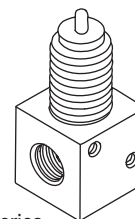

RPI Part #AMB107
OEM Part #096191-091
BELLOWS (1 INLET)
 • Material: Brass
 • 1/8" FPT port
Fits: Pressure Switch Assembly
Models: Eagle & Medallion Series

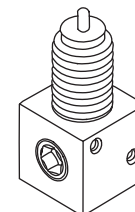

RPI Part #AMA110
OEM Part #096216-091
PRESSURE SWITCH ASSEMBLY (1 INLET)
 • Includes: Microswitch, mounting bracket, and Bellows Assembly (RPI Part #AMB107)
 • Mounts to Chamber Pressure Gauge
Models: Eagle & Medallion Series

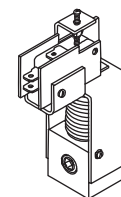

RPI Part #AMA077
OEM Part #096217-091
PRESSURE SWITCH ASSEMBLY (2 INLETS)
 • Includes: Microswitch, mounting bracket, and Bellows Assembly (RPI Part #AMB108)
 • Mounts to Chamber Pressure Gauge
Models: Eagle & Medallion Series

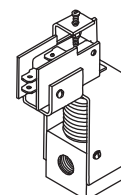

Bulk Sterilizers and Sterilizer Washers

Models: Amscomatic, Eagle Series, Century V116, V120, V148 & V160 & Medallion Series (continued)

For more details about the models that these parts fit, refer to the RPI website - www.rpiparts.com

RPI Part #AMK085
OEM Part #764073-001

SOLENOID VALVE REPAIR KIT

- For 3/8" port valves
- Includes all parts as shown
- Piston style repair kit

Fits: S-4 valves

Models: Eagle & Medallion Series

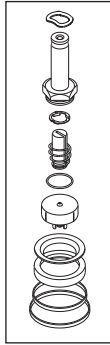

RPI Part #AMK113
OEM Part #764070-001

SOLENOID VALVE REPAIR KIT

- For 3/4" port valves
- Includes all parts as shown
- Diaphragm style repair kit

Fits: S-3 valves

Models: Eagle & Medallion Series

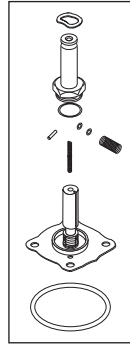

RPI Part #AMK177
OEM Part #764077-001

SOLENOID VALVE REPAIR KIT

- For 3/8" port valves
- Includes all parts as shown
- Piston style repair kit

Fits: S-26 valve

Models: Eagle 3000

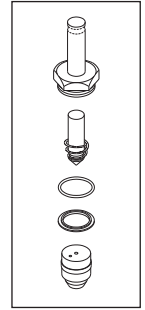

RPI Part #AMK086
OEM Part #764189-001

SOLENOID VALVE REPAIR KIT

- For 1-1/4" port valves
- Includes all parts as shown
- Piston/Diaphragm style repair kit

Fits: V-23 chamber drain, S-10 valves

Models: Eagle & Medallion Series

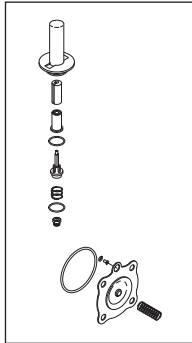

RPI Part #AMK174
OEM Part #764072-001

SOLENOID VALVE REPAIR KIT

- For 3/4" port valves
- Includes all parts as shown
- Diaphragm style repair kit

Fits: Valve (see Models below)

Models: Century V148 & V160: S-4; Eagle 2000 & 3000: S-4 and S-7

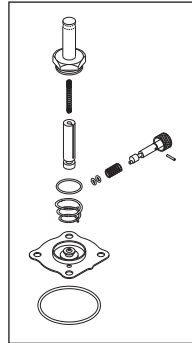

RPI Part #AMK181
OEM Part #764078-001

SOLENOID VALVE REPAIR KIT

- For 3/4" port valves
- Includes all parts as shown
- Diaphragm style repair kit

Fits: S-1 valve

Models: Eagle 2000 & 3000

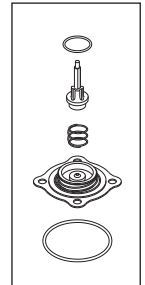

RPI Part #AMK087
OEM Part #764317-688

SOLENOID VALVE REPAIR KIT

- For 1" port valves
- Includes all parts as shown
- Piston style repair kit

Fits: Valve (see Models below)

Models: Century V148 & V160: S-2; Eagle & Medallion Series: S-2 & S-9

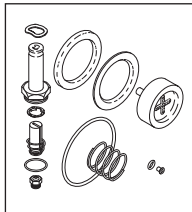

RPI Part #AMK175
OEM Part #764075-001

SOLENOID VALVE REPAIR KIT

- For 1/4" port valves
- Includes all parts as shown
- Piston style repair kit

Fits: S-23 valve

Models: Eagle 2000 & 3000

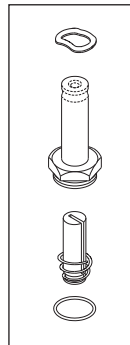

RPI Part #AMK182
OEM Part #764079-001

SOLENOID VALVE REPAIR KIT

- For 1/4" port valves
- Includes all parts as shown
- Piston style repair kit

Fits: S-12 valve

Models: Eagle 2000

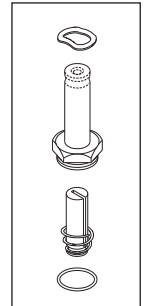

RPI Part #AMK089
OEM Part #764317-687

SOLENOID VALVE REPAIR KIT

- For 3/8" port valves
- Includes all parts as shown
- Piston style repair kit

Fits: S-2 valves

Models: Eagle & Medallion Series

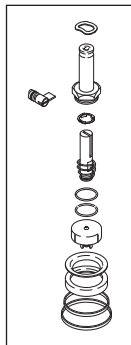

RPI Part #AMK176
OEM Part #764076-001/764326-479

SOLENOID VALVE REPAIR KIT

- For 1/4" port valves
- Includes all parts as shown
- Piston style repair kit

Fits: Steam Manifold/Exhaust Manifold/Valve (see Models below)

Models: Century V148 & V160: S-7; Eagle 2000 & 3000: S-12 and S-14 valves

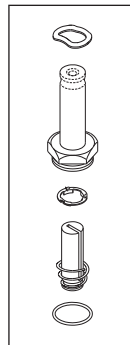

RPI Part #AMK183
OEM Part #764187-001 & 764326-482

SOLENOID VALVE REPAIR KIT

- for 3/8" port valves
- Includes all parts as shown
- Diaphragm style repair kit

Fits: Exhaust Manifold/Valve (see Models below)

Models: Century V116 & V120: S-3; Eagle 2000: S-26

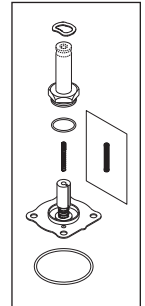

RPI Part #CSK050
OEM Part # (No OEM Part # Available)

SOLENOID VALVE REPAIR KIT

- Includes all parts as shown
- Diaphragm style repair kit

Fits: S-4 & S-7 valve

Models: Century V116 & V120

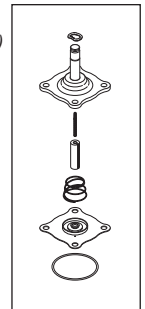

Bulk Sterilizers and Sterilizer Washers

Models: Amscomatic, Eagle Series, Century V116, V120, V148 & V160 & Medallion Series (continued)

For more details about the models that these parts fit, refer to the RPI website - www.rpiparts.com

RPI Part #AMK111
OEM Part #754359-001

3/8" PRV KIT
 • Includes all parts as shown
Fits: (see Models below)
Models: Century V116 & V120: PM for PR1; Eagle & Medallion Series: 3/8" Supply Valve

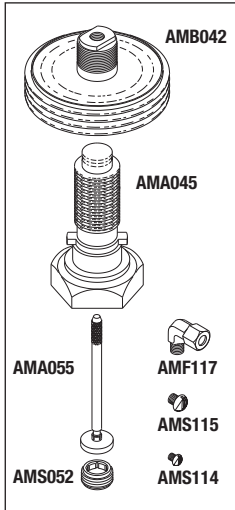

RPI Part #AMK112
OEM Part #754359-003

3/4" PRV KIT
 • Includes all parts as shown
Fits: 3/4" Supply Valve
Models: Eagle & Medallion Series

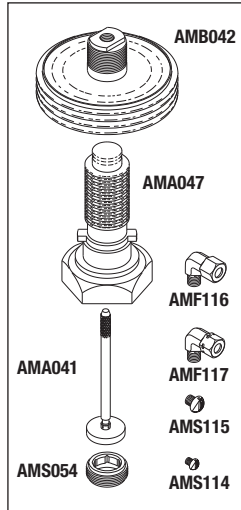

RPI Part #AMV094
OEM Part #58695

SOLENOID VALVE REPAIR KIT
 • For 3/4" port valves
 • Includes all parts as shown
 • Piston style repair kit
Fits: 3/4" Piston Valve
Models: Eagle Series

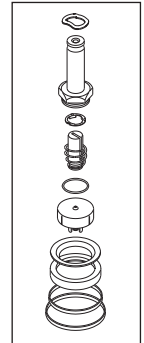

RPI Part #AMB042
OEM Part #035880-091

BELLOWS
Fits: Steam Control Valve
Models: Amscomatic; Century V116 & V120: PM for PR1; Eagle & Medallion Series

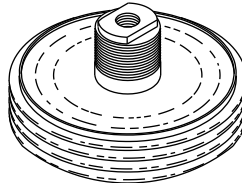

RPI Part #AMF116
OEM Part #042510-091

ELBOW (1/4 x 1/8 MPT)
 • Size: 1/4" Tube x 1/8" MPT
 • Material: Brass
Fits: Steam Control Bellows
Models: Eagle & Medallion Series

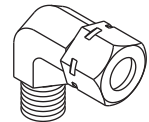

RPI Part #AMF117
OEM Part #006750-044

ELBOW (5/16 x 1/8 MPT)
 • Size: 5/16" Tube x 1/8" MPT
 • Material: Brass
Fits: Steam Control Bellows
Models: Century V116 & V120: PM for PR1; Eagle & Medallion Series

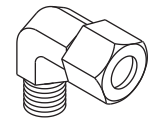

RPI Part #AMA045
OEM Part #026836-091

3/8" BONNET & SYLPHON ASSEMBLY
Fits: Steam Control Valve
Models: Century V116 & V120: PM for PR1; Eagle & Medallion Series

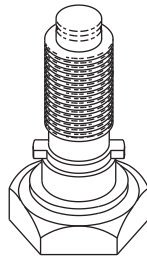

RPI Part #AMA047
OEM Part #026837-091

3/4" BONNET & SYLPHON ASSEMBLY
Fits: Steam Control Valve
Models: Eagle & Medallion Series

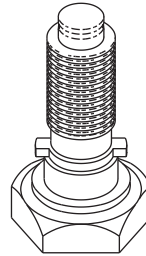

RPI Part #AMS052
OEM Part #005685-061

3/8" VALVE SEAT
Fits: Union Angle Valve
Models: Century V116 & V120: PM for PR1; Eagle & Medallion Series

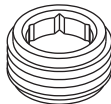

RPI Part #AMS054
OEM Part #022425-061

3/4" VALVE SEAT
Fits: 3/4" Angle Valve
Models: Eagle & Medallion Series

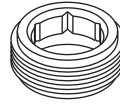

RPI Part #AMS114
OEM Part #009276-041

SCREW (#8-32 x 3/16)
 • 25 per package
 • Material: Stainless steel
 • Round Head Slot
Fits: Cover Assembly in Steam Control Valve
Models: Century V116 & V120: PM for PR1; Eagle & Medallion Series



RPI Part #AMA055
OEM Part #028267-091

3/8" VALVE STEM ASSEMBLY
Fits: 3/8" and 1/2" Steam Control Valves
Models: Century V116 & V120: PM for PR1; Eagle & Medallion Series

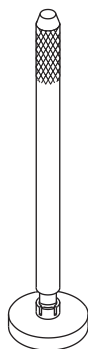

RPI Part #AMA041
OEM Part #028265-091

3/4" VALVE STEM ASSEMBLY
Fits: 3/4" Steam Control Valves
Models: Eagle & Medallion Series

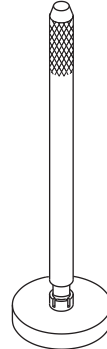

RPI Part #AMS115
OEM Part #003969-041

SCREW (#8-32 x 1/4)
 • 25 per package
 • Material: Stainless steel
 • Round Head Slot
Fits: Cover Assembly in Steam Control Valve
Models: Century V116 & V120: PM for PR1; Eagle & Medallion Series



Bulk Sterilizers and Sterilizer Washers

Models: Amscomatic, Eagle Series, Century V116, V120, V148 & V160 & Medallion Series (continued)

For more details about the models that these parts fit, refer to the RPI website - www.rpiparts.com

RPI Part #AMV191
OEM Part #150828-473

SAFETY VALVE (40 PSI)

- 1/2" MPT x 3/4" FPT
- Material: Brass body; Teflon® seat
- Cracking Pressure: 40 PSI

Fits: Jacket

Models: Eagle 2000 general purpose, small isothermal, small vac and medium ETO; Eagle 3000 Stage II general purpose and medium vac; and, Eagle 2000 Stage III general purpose and small vac

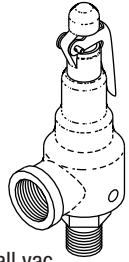

RPI Part #AMV263
OEM Part #150828-476

SAFETY VALVE (40 PSI)

- 3/4" MPT x 1" FPT
- Material: Bronze body; Viton seat
- Cracking Pressure: 40 PSI

Fits: Chamber Jacket

Models: Eagle 2000 & 3000

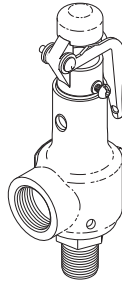

RPI Part #CSV086
OEM Part #150828-478

SAFETY VALVE (40 PSI)

- 1" MPT x 1-1/4" FPT
- Material: Bronze body; EP seat
- Cracking Pressure: 40 PSI

Fits: Chamber Jacket

Models: Eagle 3000

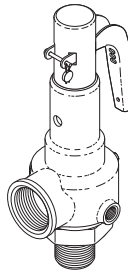

RPI Part #AMV201
OEM Part #93918-013

SAFETY VALVE (50 PSI)

- 1/2" MPT x 3/4" FPT
- Material: Brass body; EP seat
- Cracking Pressure: 50 PSI

Fits: Chamber Assembly

Models: Century V116 & V120

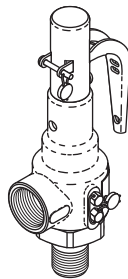

RPI Part #AMV150
OEM Part #764323-459 & 075421-091

SAFETY VALVE (100 PSI)

- 1/2" MPT x 1" FPT
- Material: Bronze body; Teflon® seat
- Cracking Pressure: 100 PSI

Fits: Electro Steam Generator

Models: Eagle & Medallion Series

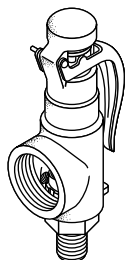

RPI Part #AMT187
OEM Part #129222-001

STEAM TRAP ASSEMBLY

- 1/2" MPT port
- Includes all parts as shown

Fits: Jacket Drain Assembly

Models:

All Eagle 2000 & 3000 and All Medallion Series (Jacket drain assembly); Century V148 & V160 (Jacket & Chamber Drain); Century V116 & V120 (1/2" Steam Trap)

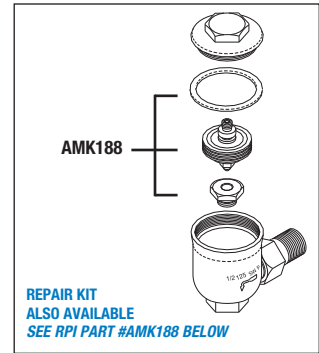

REPAIR KIT
ALSO AVAILABLE
SEE RPI PART #AMK188 BELOW

RPI Part #AMK188
OEM Part #764080-001

STEAM TRAP ASSEMBLY REPAIR KIT

- For 1/2" MPT port steam trap
- Includes all parts as shown

Fits: Steam Trap

Models: All Eagle 2000 & 3000 and All Medallion Series; Century V148 & V160; Century V116 & V120 (Kit for 1/2" Steam Trap)

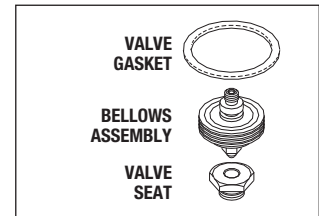

RPI Part #AMG244
OEM Part #7871-051

PRESSURE GAUGE (JACKET)

- 2.5" Dial
- Scale: 30 in. Hg Vac to 0 PSI (unmarked) and 0 – 100 PSI (marked)
- Dial face: White with black characters
- 1/8" MPT bottom mount
- Zero adjustment

Fits: Jacket

Models: Century Medium V116 and V120



RPI Part #AMG245
OEM Part #7872-051

PRESSURE GAUGE (CHAMBER)

- 2.5" Dial
- Scale: 30 in. Hg Vac to 0 PSI (marked) and 0 – 100 PSI (unmarked)
- Dial face: White with black characters
- 1/8" MPT bottom mount
- Zero adjustment

Fits: Chamber

Models: Century Medium V116 and V120

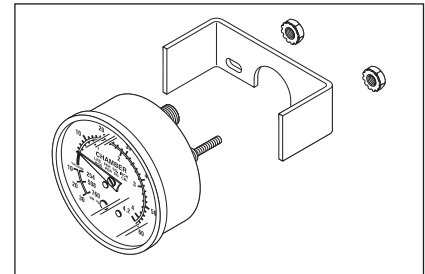
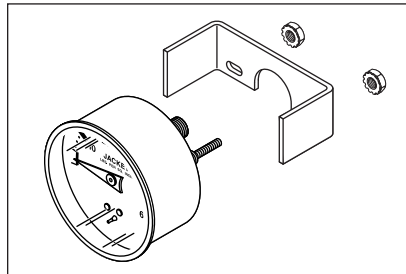
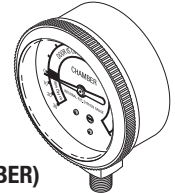

RPI Part #AMG135
OEM Part #090730-091

PRESSURE GAUGE (JACKET)

- 2.5" Dial
- 0-60 PSIG
- Center back mount, 1/8" MPT
- Gauge has zero adjust pointer
- Reads jacket pressure
- Includes: Gauge, mounting bracket, and hardware

Fits: Front Control Panel

Models: Eagle & Medallion Series

RPI Part #AMG134

OEM Part #090525-091

PRESSURE/VACUUM GAUGE (CHAMBER)

- 2.5" Dial
- Dual scale: 0-60 PSIG/10-30 PSIG & 0-4.2 kgs. sq. cm/254-760mm Hg.
- Center back mount, 1/8" MPT
- Gauge has zero adjust pointer
- Reads Chamber Pressure/Vacuum
- Includes: Gauge, mounting bracket, and hardware

Fits: Front Control Panel

Models: Eagle & Medallion Series

Bulk Sterilizers and Sterilizer Washers

Models: Amscomatic, Eagle Series, Century V116, V120, V148 & V160 & Medallion Series (continued)

For more details about the models that these parts fit, refer to the RPI website - www.rpiparts.com

RPI Part #AMG152
OEM Part #754031-091

CLEAR SIGHT GLASS
• Size: 5/8" OD x 8" lg.
• Includes all parts as shown
Fits: Electro Steam Generator
Models: Eagle & Medallion Series

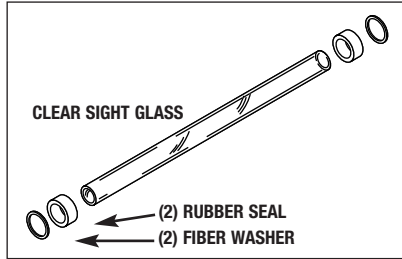

RPI Part #AMC153
OEM Part #761847-001

SIGHT GLASS COLLAR
Fits: Sight Glass Assembly
Models: Eagle & Medallion Series



RPI Part #AMF138
OEM Part #764317-836

PICO FUSE (1/2A, 125VAC)
• 5 per package
Fits: Main Control Assembly
Models: Eagle & Medallion Series

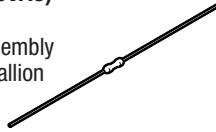

RPI Part #AMF139
OEM Part #764317-835

PICO FUSE (3A, 125VAC)
• 5 per package
Fits: Main Control Assembly
Models: Eagle & Medallion Series

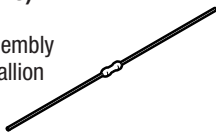

RPI Part #AMF141
OEM Part #764317-833

PICO FUSE (2A, 125VAC)
• 5 per package
Fits: Main Control Assembly
Models: Eagle & Medallion Series

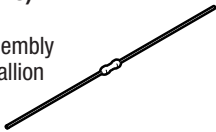

RPI Part #AMF142
OEM Part #764317-834

PICO FUSE (4A, 125VAC)
• 5 per package
Fits: Main Control Assembly
Models: Eagle & Medallion Series

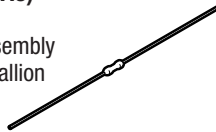

RPI Part #AMK155
OEM Part #
(No OEM Part # Available)

MULTIPOINT VALVE KIT
• Includes all parts as shown
Fits: Medallion Series

All parts in Kit also sold separately

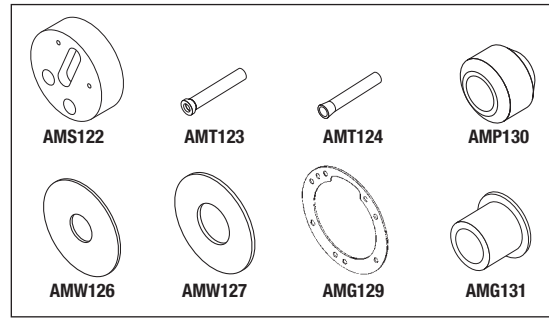

RPI Part #AMS122
OEM Part #020556-091

VALVE SEAT (MULTIPOINT VALVE)
Models: Medallion Series

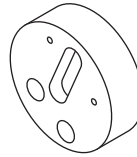

RPI Part #AMT123
OEM Part #091065-091

CHOKER TUBE
Fits: Multiport Valve Seat
Models: Medallion Series

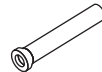

RPI Part #AMT124
OEM Part #030096-091

CHOKER TUBE
Fits: Multiport Valve Seat
Models: Medallion Series

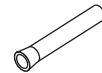

RPI Part #AMW126
OEM Part #008375-091

BRASS WASHER
• 6 per package
• .415" ID x 1.500" OD x .065" THK
Fits: Stem in Multiport Valve
Model: Medallion Series



RPI Part #AMW127
OEM Part #010414-042

BRASS WASHER
• 6 per package
• .400" ID x .870" OD x .032" THK
Fits: Stem in Multiport Valve
Model: Medallion Series



RPI Part #AMG131
OEM Part #007755-042

GLAND
Fits: Multiport Valve
Model: Medallion Series

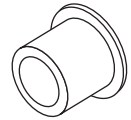

RPI Part #AMG129
OEM Part #007849-091

GASKET
• 6 per package
Fits: Multiport Valve
Model: Medallion Series

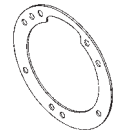

RPI Part #AMP130
OEM Part #008784-091

TEFLON® PACKING
Fits: Stem in Multiport Valve
Models: Medallion Series

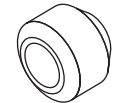

RPI Part #AMS125
OEM Part #P090136-061

DUAL OFFSET SHAFT
• Material: Stainless steel
Fits: Multiport Valve
Models: Medallion Series

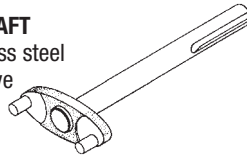

RPI Part #AMS128
OEM Part #012349-061

SPRING
• Size: 1.40" OD x 1.31" lg.
x .156" Wire; Material: Stainless steel
Fits: Multiport Valve
Models: Medallion Series

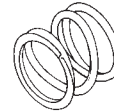

RPI Part #RPF050
OEM Part #764317-825

FUSE (4A, 250V) - FAST ACTING
• 5 per package
• Type: Glass; Size: 1/4" dia. x 1-1/4" lg.
Fits: F1, F2 Fuse
Models: Century V116 & V120

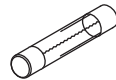

RPI Part #RPF067
OEM Part #764317-463

FUSE (5A, 250V) - TIME DELAY
• 5 per package
• Type: Glass; Size: 1/4" dia. x 1-1/4" lg.
Fits: F3 Fuse (V116 & V120)
Models: Century V116, V120, V148 & V160

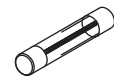

RPI Part #RPT113
OEM Part # *(No OEM Part # Available)*

MAX REGISTER THERMOMETER
• Mercury; Size: ~.40" OD x ~6.63" lg.
• Accuracy Rating: ±1 Division (±2°F);
Dual Scale: 150°F to 350°F (65°C to 177°C)

Includes: Thermometer and Protective Metal Case

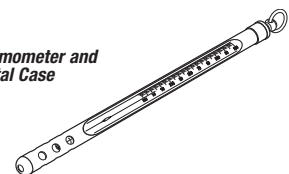

Bulk Sterilizers and Sterilizer Washers

Models: Amscomatic, Eagle Series, Century V116, V120, V148 & V160 & Medallion Series (continued)

For more details about the models that these parts fit, refer to the RPI website - www.rpiparts.com

RPI Part #AMP214
OEM Part #764326-646

PM PACK (MISCELLANEOUS)

- Includes:
 - (1) Check Valve (1/4") (RPI Part #AMV228);
 - (1) Filter Element (RPI Part #AME200);
 - (2) Steam Trap Repair Kit (RPI Part #AMK188);
 - (3) Check Valve (1/2") (RPI Part #AMV229);
 - (1 pkg of 5) Fuse (5A, 250V) - Time Delay (RPI Part #RPF067); and
 - (1 pkg of 5) Fuse (4A, 250V) - Fast Acting (RPI Part #RPF050)

All parts also sold separately

Models: Century V116 & V120

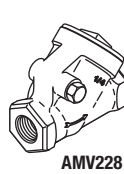

AMV228

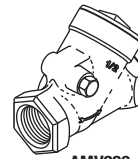

AMV229



RPF067



RPF050



AME200

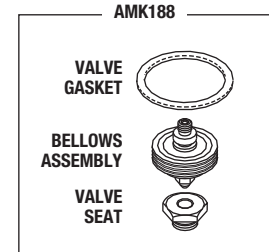

RPI Part #AMV228
OEM Part #10278-091

CHECK VALVE (1/4")

- CK14
- 1/4" FPT inlet & outlet
- Also Available: Check Valve Rebuild Kit (RPI Part #AMK230)

Note: CK14 is plumbed in line with Exhaust Manifold

Models: Century V116 & V120

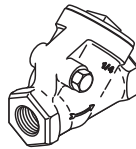

RPI Part #AMV229
OEM Part #150822-354

CHECK VALVE (1/2")

- CK1, CK2 & CK3
- 1/2" FPT inlet & outlet
- Also Available: Check Valve Rebuild Kit (RPI Part #AMK231)

Note: CK1 & CK2 are plumbed between Water Ejector and Waste Funnel; and, CK3 is plumbed between TR-2 Steam Trap and CK14 Check Valve

Models: Century V116 & V120

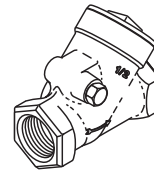

RPI Part #AME200
OEM Part #129360-802

FILTER ELEMENT

- Size: 1.40" OD x 2.50" lg.
- Fits: Air Filter Housing

Models: Century V116 & V120

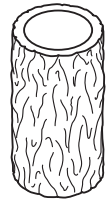

It's the **rpi** Advantage!

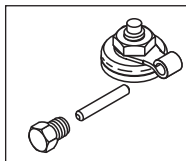

RPI Part #AMK230
OEM Part #10278-091 (Complete Check Valve)

CHECK VALVE REBUILD KIT (1/4")

- PTFE Seat Disc (White)
- Includes all parts as shown
- Also Available: Check Valve (1/4") (RPI Part #AMV228)
- With RPI's Check Valve Rebuild Kit, now you have the option to rebuild or replace the Check Valve - It's the RPI Advantage!

Fits: Check Valve (1/4") / CK14

Models: Century V116 & V120

It's the **rpi** Advantage!

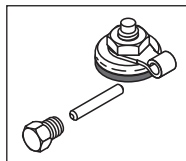

RPI Part #AMK231
OEM Part #764319-608 (Disc only)

CHECK VALVE REBUILD KIT (1/2")

- Buna-N Seat Disc (Black)
- Includes all parts as shown
- Also Available: Check Valve (1/2") (RPI Part #AMV229)
- RPI not only includes the Disc, but we also supply the Pin and Plug - It's the RPI Advantage!

Fits: Check Valve (1/2") / CK1, CK2 & CK3

Models: Century V116 & V120

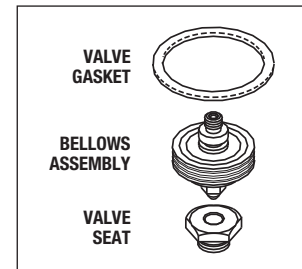

RPI Part #AMK188
OEM Part #764080-001

STEAM TRAP REPAIR KIT

- For 1/2" MPT port steam trap
- Includes all parts as shown
- Also available: Steam Trap Assembly (RPI Part #AMT187)

Fits: Steam Trap

Models: All Eagle 2000 & 3000 & All Medallion Series; Century V116, V120, V148 & V160

RPI Part #RPF050
OEM Part #764317-825

FUSE (4A, 250V) - FAST ACTING

- 5 per package
- Type: Glass; Size: 1/4" dia. x 1-1/4" lg.

Fits: Power Supply F1 and F2 Fuse

Models: Century V116 & V120

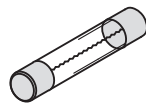

RPI Part #RPF067
OEM Part #764317-463

FUSE (5A, 250V) - TIME DELAY

- 5 per package
- Type: Glass; Size: 1/4" dia. x 1-1/4" lg.

Fits: Control Box F3 Fuse

Models: Century V116, V120, V148 & V160

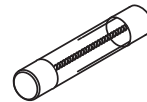

Bulk Sterilizers and Sterilizer Washers

Models: Amscomatic, Eagle Series, Century V116, V120, V148 & V160 & Medallion Series (continued)

For more details about the models that these parts fit, refer to the RPI website - www.rpiparts.com

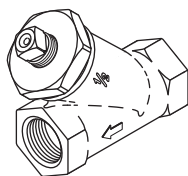

RPI Part #AMS202
OEM Part #150828-459

STRAINER (1/2")

- 1/2" FPT Inlet and Outlet
- Includes: Strainer Element (1/2") (RPI Part #AMK232)

Fits: Plumbed in line with TR-2 Steam Trap

Models: Century V116 & V120

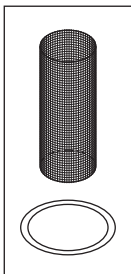

RPI Part #AMK232
OEM Part #764326-663
(Strainer) & **764326-727** (O-Ring)

STRAINER ELEMENT (1/2")

- Size: .62" OD x 1.64" lg.
- 80 Mesh stainless steel screen with PTFE O-ring
- Also Available: Strainer (1/2") (RPI Part #AMS202)

Fits: Strainer (1/2")

Models: Century V116 & V120

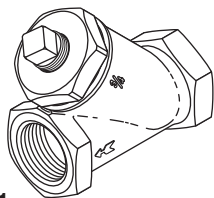

RPI Part #AMS203
OEM Part #47708-091

STRAINER (3/4")

- 3/4" FPT Inlet and Outlet
- Includes: Strainer Element (3/4") (RPI Part #AME233)

Fits: Plumbed in line between Water Manifold and M1 Ball Valve

Models: Century V116 & V120



RPI Part #AME233
OEM Part #764326-673

STRAINER ELEMENT (3/4")

- Size: .88" OD x 1.76" lg.
- 24 Mesh stainless steel screen
- Also Available: Strainer (3/4") (RPI Part #AMS203)

Fits: Strainer (3/4")

Models: Century V116 & V120



RPI Part #AMS204
OEM Part #093918-035

SCREEN, CHAMBER DRAIN

- Material: Stainless steel

Fits: Drain Line

Models: Century V116 & V120

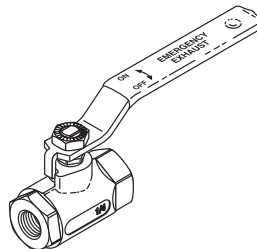

RPI Part #AMV205
OEM Part #93918-212

BALL VALVE (1/4")

- Red "Emergency Exhaust" handle
- 1/4" FPT Inlet and Outlet

Fits: Mounted above Chamber Door

Models: Century V116 & V120

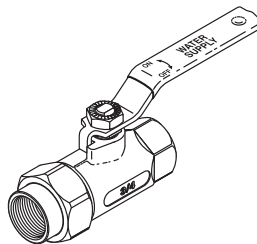

RPI Part #AMV206
OEM Part #93918-066

BALL VALVE (3/4")

- Blue "Water Supply" handle
- 3/4" FPT Inlet and Outlet

Fits: Mounted below Chamber Door

Models: Century V116 & V120

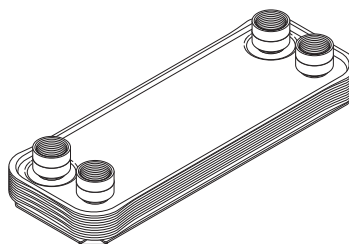

RPI Part #AMX218
OEM Part #136809-711, 136809-844, 764328-456 (16" Kit with Plumbing) & **764328-457** (20" Kit with Plumbing)

HEAT EXCHANGER

- ~12.20" x 4.37" x 1.30"

• Rated for up to 450 PSI and 437°F steam

Models: Century V116 & V120



RPI Part #AMK215
OEM Part #764326-476

SEAT KIT (STEAM)

- Material: Stainless steel seats and EP O-rings
- Includes: .218" seat, .375" seat, (2) .625" seats, (1 pc) O-ring (RPI Part #RP0439) & (2 pcs) O-ring (RPI Part #RP0444)

Fits: Steam Manifold

Models: Century V116 & V120

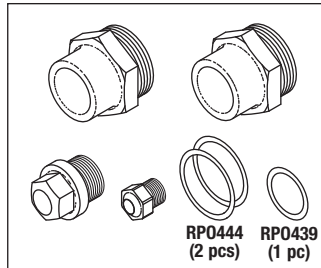

RPI Part #AMK216
OEM Part #764326-481

SEAT KIT (EXHAUST)

- Material: Stainless steel seats and EP O-rings
- Includes: .094" seat, .109" seat, .750" short seat, .750" long seat, (2) .218" seats & (2 pcs) O-ring (RPI Part #RP0444)

Fits: Exhaust Manifold

Models: Century V116 & V120

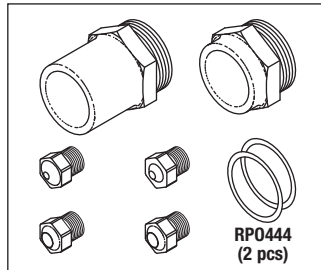

RPI Part #AMK217
OEM Part #764326-620

SEAT KIT (WATER)

- Material: Stainless steel seats and EP O-rings
- Includes: .750" short seat, (2) .750" long seats & (3 pcs) O-ring (RPI Part #RP0444)

Fits: Water Manifold

Models: Century V116 & V120

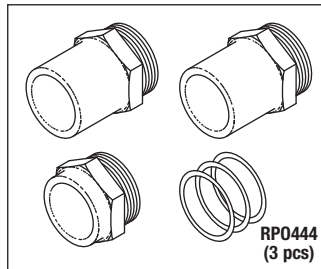

Bulk Sterilizers and Sterilizer Washers

Models: Amscomatic, Eagle Series, Century V116, V120, V148 & V160 & Medallion Series *(continued)*

For more details about the models that these parts fit, refer to the RPI website - www.rpiparts.com

RPI Part #AMH189
OEM Part #(240 VAC - See Part Description Below)

HEATING ELEMENT

- Use to replace the following: 30 kw - AS Series with anti-flood (Electro Steam OEM Part #764322-460); and, 20 kw - AS Series/solid state (Electro Steam OEM Part #764319-903)
- **240 VAC**; 3250 W/ 6500 W/9750 W
- Includes all parts as shown

Fits: Boiler/Heater Exchange
Models: All Eagle 2000 & 3000

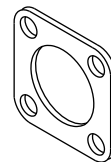
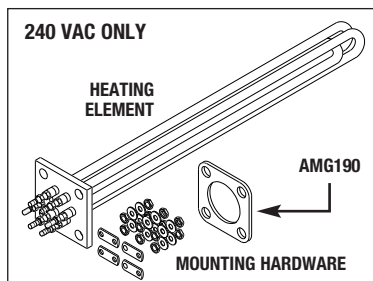

RPI Part #AMG190
OEM Part # (No OEM Part # Available)

GASKET (HEATER FLANGE)

- 3 per package
- Size: 2-1/2" x 2-1/2" x 1/8" thk.
- Center hole: 1-5/8"
- Bolt holes: 7/16 dia
- Material: Klinger-SIL C-4500

Fits: Heating element
Models: All Eagle 2000 & 3000

RPI Part #AMH192
OEM Part #(208 VAC - See Part Description Below)

HEATING ELEMENT

- Use to replace the following: 30 kw - AS Series with anti-flood (Electro Steam OEM Part #764322-460); and, 20 kw - AS Series/solid state (Electro Steam OEM Part #764319-903)
- **208 VAC**; 3250 W/6500 W/9750 W
- Includes all parts as shown

Fits: Boiler/Heater Exchange
Models: All Eagle 2000 & 3000

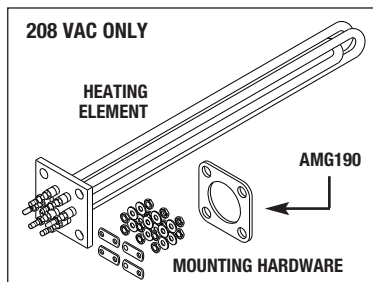

For specific Eagle and Medallion models these parts fit, visit the RPI Website www.rpiparts.com

NOTES: _____

New PM Packs
and more to fit

AMSCO/STERIS®

Century V116, V120, V136, V148 & V160 Sterilizers!



RPI Part #AMP212
OEM Part #764326-480

PM PACK (EXHAUST MANIFOLD)

- Includes: S3 Solenoid Valve Repair Kit For 3/8" Port Valves (RPI Part #AMK183), S40 Solenoid Valve Repair Kit (RPI Part #AMK223), S37 Solenoid Valve Repair Kit (RPI Part #AMK221), CK4 and CK6/FC2 Control Valve & Flow Control Kit (RPI Part #AMK225), TR1 Steam Trap Repair Kit (RPI Part #AMK188), and CK8 Check Valve Repair Kit (RPI Part #AMK227)

• Also available: Seat Kit (Exhaust) (RPI Part #AMK216)

Fits: Exhaust Manifold

Models: Century V116 & V120

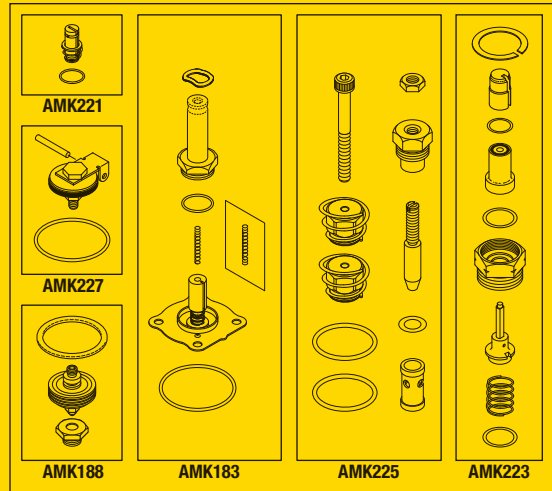

RPI Part #AMP211
OEM Part #764326-475

PM PACK (STEAM MANIFOLD)

- Includes: S1 Solenoid Valve Repair Kit (RPI Part #AMK219), (2) S2 and S9 Solenoid Valve Repair Kit (RPI Part #AMK220), and S35 Solenoid Valve Repair Kit (RPI Part #AMK221)

• Also available: Seat Kit (Steam) (RPI Part #AMK215)

Fits: Steam Manifold

Models: Century V116 & V120

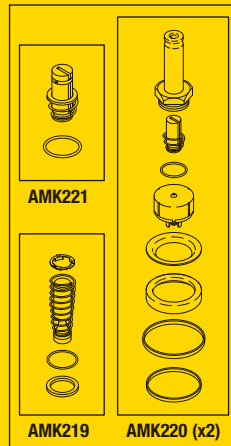

RPI Part #AMP209
OEM Part #764326-486

PM PACK (DOUBLE DOOR MANIFOLD)

- Includes: S38 Solenoid Valve Repair Kit (RPI Part #AMK221) and CK7/FC3 Check Valve & Flow Control Kit (RPI Part #AMK225)

• Also available: Seat Kit (Double Door) (RPI Part #AMK210)

Fits: Double Door Manifold

Models: Century V116 & V120

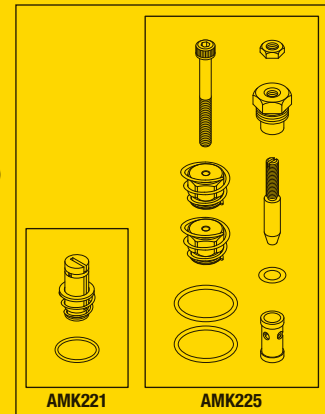

RPI Part #AMP213
OEM Part #764326-619

PM PACK (WATER MANIFOLD)

- Includes: (2) S4 and S7 Solenoid Valve Repair Kit (RPI Part #CSK050) and CK5 Check Valve Repair Kit (RPI Part #AMK227)

• Also available: Seat Kit (Water) (RPI Part #AMK217)

Fits: Water Manifold

Models: Century V116 & V120

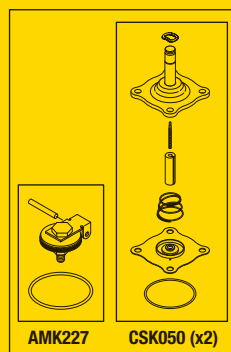

RPI Part #AMP214
OEM Part #764326-646

PM PACK (MISCELLANEOUS)

- Includes: Check Valve (1/4") (RPI Part #AMV228), Filter Element (RPI Part #AME200), (2) Steam Trap Repair Kit (RPI Part #AMK188), (3) Check Valve (1/2") (RPI Part #AMV229), (1 pkg of 5) (5A 240V) – Time Delay (RPI Part #RPF067), and (1 pkg of 5) (4A, 250v) – Fast Acting (RPI Part #RPF050)

Models: Century V116 & V120

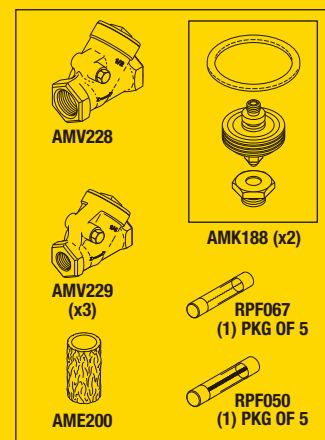

replacement parts industries, inc.

CALL (800) 221-9723 • FAX (818) 882-7028 • EMAIL order@riparts.com • WEBSITE www.riparts.com

The above parts are manufactured by Replacement Parts Industries, Inc. to fit the equipment noted. All product names used in this document are trademarks or registered trademarks of their respective holders. 1904AM Show 05/21



RPI Part #AMK210
OEM Part #764326-487

SEAT KIT (DOUBLE DOOR)

- Material: Stainless steel and EPDM O-Rings
 - Includes: S38 .218" seat, CK7 .109" seat, and (2 pcs) O-Ring (RPI Part #RPO490)
- Fits:** Double Door Manifold
Models: Century V116 & V120

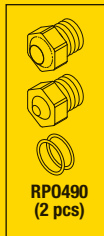

RPI Part #AMK219
OEM Part #764326-477

SOLENOID VALVE REPAIR KIT

- Seal material: EPDM
 - Includes all parts as shown
 - Included In: PM Pack (Steam Manifold) (RPI Part #AMP211)
 - Also available: Seat Kit (Steam) (RPI Part #AMK215)
- Fits:** Steam Manifold S1
Models: Century V116 & V120

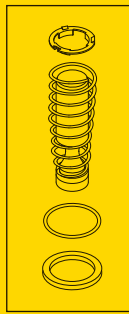

RPI Part #AMK221
OEM Part #764326-479

SOLENOID VALVE REPAIR KIT

- Seal Material: EPDM
- Includes all parts as shown
- Included In: PM Pack (Steam Manifold) (RPI Part #AMP211), PM Pack (Exhaust Manifold) (RPI Part #AMP212), and PM Pack (Double Door Manifold) (RPI Part #AMP209)
- Also available: Seat Kit (Steam) (RPI Part #AMK215), Seat Kit (Exhaust) (RPI Part #AMK216) and Seat Kit (Double Door) (RPI Part #AMK210)

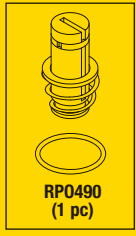

Fits: Exhaust Manifold S37, Steam Manifold S35 and Double Door Manifold S38
Models: Century V116 & V120

RPI Part #AMK215
OEM Part #764326-476

SEAT KIT (STEAM)

- Material: Stainless steel seats and EPDM O-Rings
 - Includes: S35 .218" seat, S1 .375" seat, (2) S2 and S9 .625" seats, (1 pc) O-Ring (RPI Part #RPO439), and (2 pcs) O-Ring (RPI Part #RPO444)
- Fits:** Steam Manifold
Models: Century V116 & V120

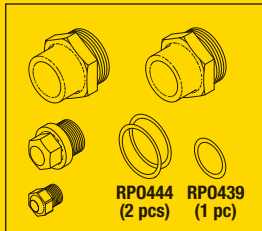

RPI Part #AMK220
OEM Part #764326-478

SOLENOID VALVE REPAIR KIT

- Seal material: EPDM
 - Includes all parts as shown
 - Included In: PM Pack (Steam Manifold) (RPI Part #AMP211)
 - Also available: Seat Kit (Steam Manifold) (RPI Part #AMK215)
- Fits:** Steam Manifold S2 and S9
Models: Century V116 & V120

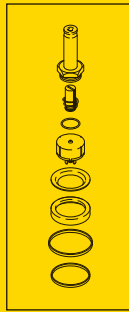

RPI Part #AMK223
OEM Part #764326-483

SOLENOID VALVE REPAIR KIT

- Seal material: EPDM
 - Includes all parts as shown
 - Included In: PM Pack (Exhaust Manifold) (RPI Part #AMP212)
 - Also available: Seat Kit (Exhaust) (RPI Part #AMK216)
- Fits:** Exhaust Manifold S40
Models: Century V116 & V120

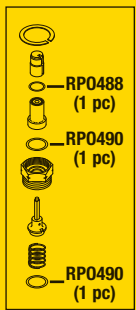

RPI Part #AMK216
OEM Part #764326-481

SEAT KIT (EXHAUST)

- Material: Stainless steel seats and EPDM O-Rings
 - Includes: S40 .094" seat, CK6 .109" seat, CK8 .750" short seat, S3 .750" long seat, (2) CK4 and S37 .218" seats, and (2 pcs) O-Ring (RPI Part #RPO444)
- Fits:** Exhaust Manifold
Models: Century V116 & V120

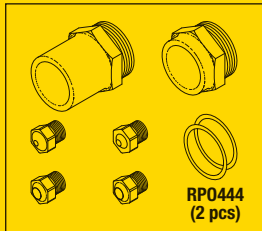

RPI Part #CSK050
OEM Part #54187;
P764326-621; 62470303

SOLENOID VALVE REPAIR KIT

- Material: Nitrile (Buna-N) seals
 - Includes all parts as shown
 - Included in: PM Pack (Water Manifold) (RPI Part #AMP213)
 - Also available: Seat Kit (Exhaust) (RPI Part #AMK216)
- Fits:** Water Manifold: S7 and S4
Models: Century V116 & V120

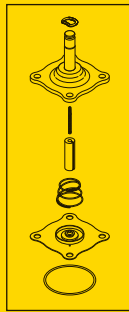

RPI Part #AMK183
OEM Part #764187-001 (S26)
& 764326-482 (S3)

SOLENOID VALVE REPAIR KIT FOR 3/8" PORT VALVES

- EPDM seal
 - Includes all parts as shown
 - Included in: PM Pack (Exhaust Manifold) (RPI Part #AMP212)
 - Also available: Seat Kit (Exhaust) (RPI Part #AMK216)
- Fits:** Solenoid Valve: Steam to Jet S26 and Exhaust Manifold S3
Models: Century V116, V120 & Eagle 2000

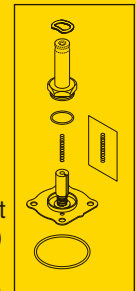

RPI Part #AMK217
OEM Part #764326-620

SEAT KIT (WATER)

- Material: Stainless steel seats and EPDM O-Rings
 - Includes: CK5 .750" short seat, (2) S4 and S7 .750" long seats, and (3 pcs) O-Ring (RPI Part #RPO444)
- Fits:** Water Manifold
Models: Century V116 & V120

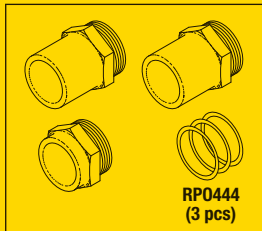

RPI Part #AMT187
OEM Part #129222-001

STEAM TRAP ASSEMBLY

- Includes all parts as shown
 - 1/2" MPT port
 - Includes: Steam Trap Assembly Repair Kit (RPI Part #AMK188)
- Fits:** Steam Trap and Exhaust Manifold TR1
Models: Century V116, V120, V148, V160, Eagle 2000, 3000 & Medallion

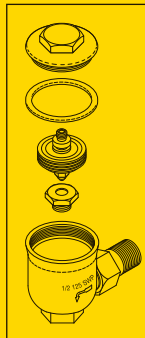

RPI Part #AMK188
OEM Part #764080-001

STEAM TRAP REPAIR KIT

- Includes all parts as shown
 - Included in: PM Pack (Exhaust Manifold) (RPI Part #AMP212) and PM Pack (Misc) (RPI Part #AMP214)
 - Also available: Seat Kit (Exhaust) (RPI Part #AMK216) and Steam Trap Assembly (RPI Part #AMT187)
- Fits:** Steam Trap and Exhaust Manifold TR1
Models: Century V116, V120, V148, V160, Eagle 2000, 3000 & Medallion

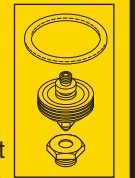



RPI Part #AMK225
OEM Part #764326-485

CHECK VALVE & FLOW CONTROL KIT

- Seal material: EPDM
 - Includes all parts as shown
 - Included In: PM Pack (Exhaust Manifold) (RPI Part #AMP212) and PM Pack (Double Door) (RPI Part #AMP209)
 - Also available: Seat Kit (Exhaust) (RPI Part #AMK216)
- Fits:** Exhaust Manifold CK4 and CK6/FC2 and Double Door Manifold CK7/FC3
Models: Century V116 & V120

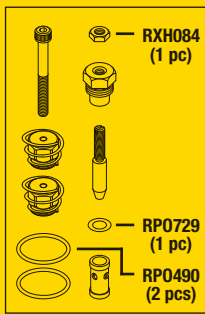

RPI Part #AMV282
OEM Part #056402-067

CHECK VALVE

- Cracking pressure: 0.50 PSI
 - Ports: 3/4" FPT x 3/4" FPT
 - Material: Stainless steel valve with Teflon (PTFE) seals
 - Size: 1.75" Hex x 3.37" lg.
- Fits:** Filtered Air Line CK1
Models: Century V136, V148 & V160

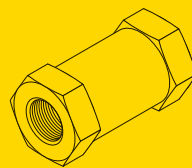

RPI Part #AMV284
OEM Part #150829-501

CHECK VALVE

- Cracking pressure: 1 PSI
 - Ports: 1/4" FPT x 1/4" FPT
 - Material: Brass body; EPDM seals
 - Also available: Check Valve Repair Kit (RPI Part #AMK285)
- Fits:** Steam Bleed Line CK4
Models: Century V136, V148 & V160

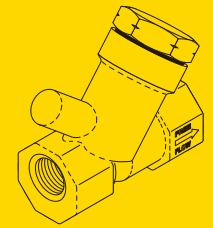

RPI Part #RXH084
OEM Part # (OEM Part # Not Available)

HEX NUT (#10-32)

- 25 per package
 - Material: Stainless steel
 - Size: 3/8" Hex x 1/8" Thick
 - Included in: Check Valve & Flow Control Kit (RPI Part #AMK225)
- Models:** Century V116 & V120



RPI Part #AMV286
OEM Part #056402-068

CHECK VALVE

- Cracking pressure: 0.50 PSI
 - Ports: 1" FPT x 1" FPT
 - Material: Stainless steel valve with Teflon (PTFE) seals
 - Size: 2" Hex x 4" lg.
- Fits:** Exhaust Line CK8
Models: Century V136, V148 & V160

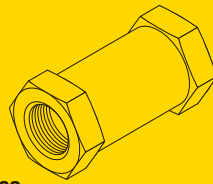

RPI Part #AMK285
OEM Part #764329-776

CHECK VALVE REPAIR KIT

- Seal material: Viton® (FKM)
 - Also available: Check Valve (RPI Part #AMV284)
- Fits:** Steam Bleed Check Valve CK4
Models: Century V136, V148 & V160

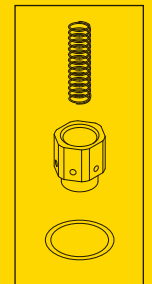

RPI Part #AMK227
OEM Part #764326-484/764326-622

CHECK VALVE REPAIR KIT

- Seal material: Viton® (FKM)
 - Includes all parts as shown
 - Included In: PM Pack (Exhaust Manifold) (RPI Part #AMP212) and PM Pack (Water Manifold) (RPI Part #AMP213)
 - Also available: Seat Kit (Water) (RPI Part #AMK217) and Seat Kit (Exhaust) (RPI Part #AMK216)
- Fits:** Exhaust Manifold CK8 and Water Manifold CK5
Models: Century V116 & V120

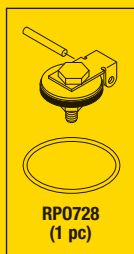

RPI Part #AMV283
OEM Part #083521-001

CHECK VALVE

- Cracking pressure: 0.50 PSI
 - Ports: 1/4" FPT x 1/4" FPT
 - Material: Brass body, EP seal
 - Size: .69" sq. x 1.69" lg.
- Fits:** Water Line CK2
Models: Century V136, V148 & V160

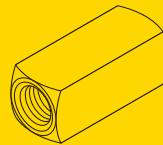

RPI Part #AM0289
OEM Part #129376-082

ORIFICE (DOOR SEAL)

- 2 per package
 - .094" Orifice
 - Ports: 1/4" MPT x 1/4" MPT
 - Material: 303 Stainless Steel
- Fits:** Door Seal Channel FC3 & FC4
Models: Century V136, V148 & V160

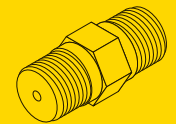

RPI Part #AMH294
OEM Part #093918-051

PRINTER HEAD

- Ribbon printer
 - Size: 3.58" x 1.85" x .62" thk.
 - Includes: Printer Cartridge (RPI Part #MIC226)
 - Also available: Printer Paper (RPI Part #RXP088)
- Fits:** Printer
Models: Century V116, V120, V136, V148 & V160

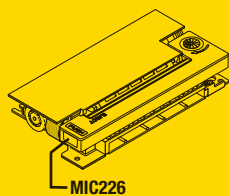

RPI Part #MIC226
OEM Part # (OEM Part # Not Available)

PRINTER CARTRIDGE

- Epson® brand ribbon cartridge; Color: Black
 - Also available: Printer Head (RPI Part #AMH294) and Printer Paper (RPI Part #RXP088)
- Fits:** Printers
Models: Century V116, V120, V136, V148 & V160

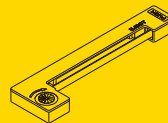

RPI Part #RXP088
OEM Part #129359-008

PRINTER PAPER

- 5 per package
 - Size: 2.25" wide
 - Also available: Printer Head (RPI Part #AMH294) and Printer Cartridge (RPI Part #MIC226)
- Fits:** Printer
Models: Century V116, V120, V136, V148 & V160



RPI Part #AMG287
OEM Part #136816-097

PRESSURE GAUGE (JACKET)

- Size: 4-1/2" Dial face
- Dual scale: 0 to 100 PSIG, 0 to 7 Bar
- Port: 1/2" MPT, bottom mount

Fits: Front Panel

Models: Century V136, V148 & V160

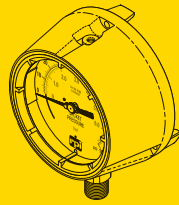

RPI Part #AMG288
OEM Part #136816-096

PRESSURE GAUGE (CHAMBER)

- Size: 4-1/2" Dial face
- Dual scale: -30 Hg. 0 to 100 PSIG.;
-1.0 to +7.0 Bar
- Port: 1/2" MPT, bottom mount

Fits: Front Panel

Models: Century V136, V148 & V160

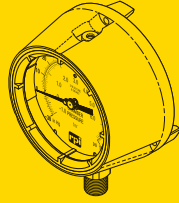

RPI Part #AMS253
OEM Part #764323-470

**PRESSURE CONTROL SWITCH
(OPERATING PRESSURE)**

- 120/240 VAC, 15A
- Factory set to: On @ 70 PSI - Off @ 80 PSI
- 275°F Max temperature

Fits: Steam Generator

Models: Century V116 & V120

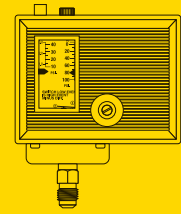

RPI Part #AMS254
OEM Part #764323-471

PRESSURE SWITCH (HIGH LIMIT)

- 120/240 VAC, 15A
- Factory set to: On @ 75 PSI - Off @ 85 PSI
- 275°F Max temperature

Fits: Steam Generator

Models: Century V116 & V120

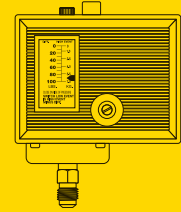

New Parts to fit AMSCO/STERIS® Century V116, V120, V136, V148 & V160 Sterilizers!

ADDRESS SERVICES REQUESTED

PERMITTED STANDARD
U.S. POSTAGE PAID
VAN NUYS, CA
PERMIT NO. 2399

625 Cochran Street • Simi Valley, California • 93065
replacement parts industries, inc.



PARTS YOU NEED MOST!

- **Check Valves & Check Valve Kits**
- **Heat Exchanger**
- **Manifold PM Packs**
- **Pressure Gauges**
- **Pressure Switches**
- **Seal Kits**
- **Solenoid Valve Repair Kits**
- **Steam Trap Assembly & Repair Kit**
- **Printer Head, Cartridge & Paper**



RPI Part #AMX290
OEM Part #136816-022

HEAT EXCHANGER

- Size: 12.20" x 4.40" x 1.69"
- Ports: 1" MPT x (4)
- Rated up to 435 PSI and 450°F steam

Fits: Mounts on top of Vacuum/Pump Assembly

Models: Century V136, V148 & V160

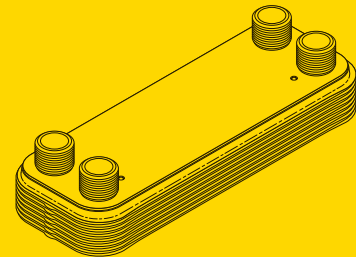

Models: Century V116, V120, V136, V148 & V160



Parts to fit AMSCO/STERIS® Century Sterilizers

New Door Motor, Capacitor, and Power Door Assembly Parts!

RPI Part #AMM279
OEM Part #136809-709



DOOR MOTOR

- 115 VAC, 60Hz; 6.5 RPM
- Includes: Mounting hardware
- Also available: Capacitor (3µF, 370 VAC) (RPI Part #AMC280)

Fits: Door Motor Housing

Models: Century V116, V120, V136, V148 & V160

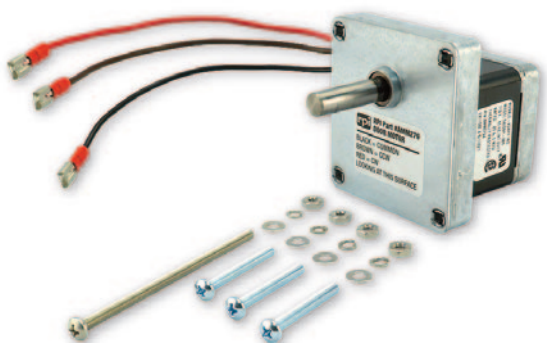

RPI Part #AMK241

OEM Part #129367-563 (Turnbuckle),
129367-562 (Nut, knurled), 150824-374 (Nut, hex)



TURNBUCKLE KIT

- Includes: Turnbuckle, knurled nut, and (1 pc) Hex Nut (#10-24) (RPI Part #RPH112)

Fits: Power Door Assembly

Models: Century V116 & V120



RPI Part #AMC236
OEM Part #93911-961



CABLE (DOOR)

- Size: 31.5" lg.;
- 1/4-28 stud x 5/16" eyelet

Fits: Power Door Assembly

Model: Century V116

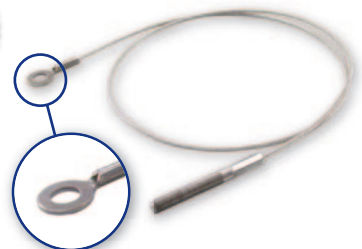

RPI Part #AMC280
OEM Part #93918-050



CAPACITOR (3µF, 370 VAC)

- Size: 2.06" x 1.22" (oval case) x 2.00" lg.
- Quad 1/4" tabs

Fits: Door Motor Housing

Models: Century V116, V120, V136, V148 & V160



RPI Part #AMC235
OEM Part #93918-039



CABLE (SHEAVE)

- Size: 56.25" lg.;
- #10-24 stud x #10 eyelet

Fits: Power Door Assembly

Model: Century V116

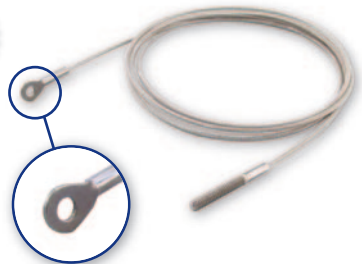

RPI Part #AMC238
OEM Part #93918-357



CABLE (DOOR DRIVE)

- Size: 64.25" lg.;
- #10-24 stud x 3/16" catch ball

Fits: Power Door Assembly

Model: Century V120

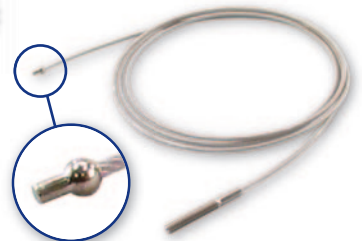

RPI Part #AMP239
OEM Part #93911-952

PULLEY (16")

Fits: Power Door Assembly
Model: Century V116



RPI Part #AMP240
OEM Part #93918-990

PULLEY (20")

Fits: Power Door Assembly
Model: Century V120

RPI Part #AMC237
OEM Part #93918-358



CABLE (COUNTER WEIGHT)

- Size: 37.75" lg.;
- 1/4-28 stud x 3/8" eyelet

Fits: Power Door Assembly

Model: Century V120

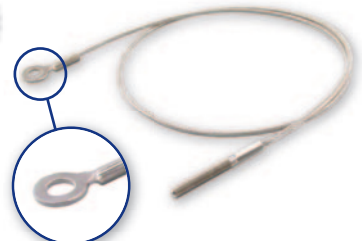

* All Cables are stranded stainless steel cable with clear PVC jacket.



replacement parts industries, inc.

CALL (800) 221-9723 • FAX (818) 882-7028 • EMAIL order@riparts.com • WEBSITE www.riparts.com

The above parts are manufactured by Replacement Parts Industries, Inc. to fit the equipment noted. All product names used in this document are trademarks or registered trademarks of their respective holders. Flyer Code 2006AM Rd2 SHOW 07/21

Models: 100 Series, 400 Series, 500 Series, 700 Series, 3522, 3523, 3525, 3533, 6300 Series, 6400 Series, 6900 Series, & MC3600

RPI Part #CSG102
OEM Part #61301607691



DOOR GASKET (17.50" x 17.50")

- Material: Blue silicone
 - Custom formulated for greater lubricity!
 - .65" OD cross section
- Fits:** Chamber
Models: 400 Series

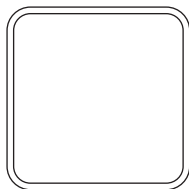

CSG102
CROSS SECTION
NOT SHOWN ACTUAL SIZE

RPI Part #CSG103
OEM Part #61301607692



DOOR GASKET (21" x 21")

- Material: Blue silicone
 - Custom formulated for greater lubricity!
 - .65" OD cross section
- Fits:** 21.50" x 21.50" Door
Models: 500 Series

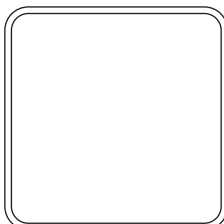

CSG103
CROSS SECTION
NOT SHOWN ACTUAL SIZE

RPI Part #CSG104
OEM Part #61301609906



DOOR GASKET (26.50" x 36")

- Material: Blue silicone
 - Custom formulated for greater lubricity!
 - .65" OD cross section
- Fits:** 26.5" x 36.00" Door
Models: 700 Series

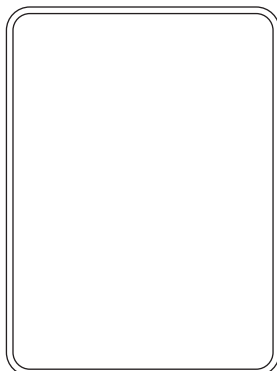

CSG104
CROSS SECTION
NOT SHOWN ACTUAL SIZE

RPI Part #CSG003
OEM Part #40441



DOOR GASKET (24" x 36")

- Material: Blue silicone
 - New material with greater lubricity!
 - .43" OD cross section
- Fits:** 24" x 36" Door
Models: 6300 Series, 6400 Series & 6900 Series

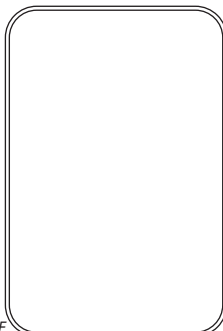

CSG003
CROSS SECTION
NOT SHOWN ACTUAL SIZE

RPI Part #CSG002
OEM Part #61301605017 & 58397



DOOR GASKET (16" x 16")

- Material: Blue silicone
 - New material with greater lubricity!
 - .43" OD cross section
- Fits:** 16" x 16" Door
Models: 3522, 3525 & 3533

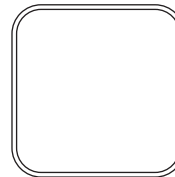

CSG002
CROSS SECTION
NOT SHOWN ACTUAL SIZE

RPI Part #CSG030
OEM Part #513966



DOOR GASKET (16" x 16")

- Material: Blue silicone
 - New material with greater lubricity!
 - .40" x .40" "U" shaped cross section
- Fits:** 16" x 16" Door
Models: 3522, 3525 & 3533

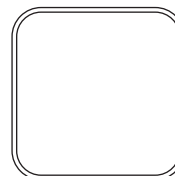

CSG030
CROSS SECTION
NOT SHOWN ACTUAL SIZE

RPI Part #CSG001
OEM Part #61301605016 & 58398



DOOR GASKET (20" x 20")

- Material: Blue silicone
 - New material with greater lubricity!
 - .43" OD cross section
- Fits:** 20" x 20" Door
Models: 100 Series & 3523

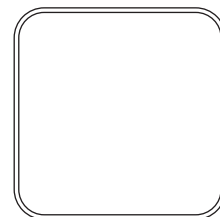

CSG001
CROSS SECTION
NOT SHOWN ACTUAL SIZE

RPI Part #CSG031
OEM Part #513967



DOOR GASKET (20" x 20")

- Material: Blue silicone
 - New material with greater lubricity!
 - .40" x .40" "U" shaped cross section
- Fits:** 20" x 20" Door
Models: 100 Series & 3523

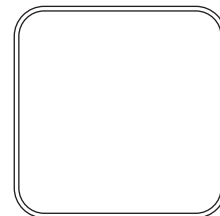

CSG031
CROSS SECTION
NOT SHOWN ACTUAL SIZE

RPI Part #CSG032
OEM Part #536651



DOOR GASKET (24" x 36")

- Material: Blue silicone
 - New material with greater lubricity!
 - 1" OD cross section
- Fits:** 24" x 36" Door
Models: MC3600

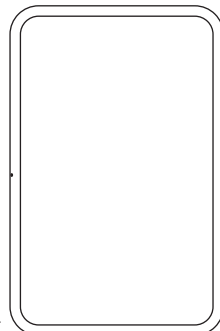

CSG032
CROSS SECTION
NOT SHOWN ACTUAL SIZE

Warning: These gaskets are not for use in Ethylene Oxide (E.O. Gas) sterilizers

Bulk Sterilizers

For PM Packages & Spare Parts Packages, see last page of Castle/Getinge.

Models: 100 Series, 400 Series, 500 Series, 700 Series, 3522, 3523, 3525, 3533, 3622, 3623, 3633, 6300 Series, 6400 Series, 6900 Series & MC3600

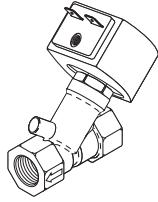

SOL-1 Steam to Chamber
SOL-4 Multitherm Bypass
SOL-7 Multitherm Steam
SOL-8 Steam to Jacket

RPI Part #CSV004
OEM Part #517339

SOLENOID VALVE ASSEMBLY

- Ports: 3/8 FPT; Piston style angle valve; 2 way N.C.
- 120VAC 60Hz. 6.1W.
- 110VAC 50Hz. 8.1W.
- Brass body; PTFE seal
- Also available: Solenoid Valve Repair Kit (RPI Part #AMK177)

Models:

- SOL-1:** 3522, 3525 & 3533
SOL-4: 3523, 3623 & 3633
SOL-7: 3622, 3623 & 3633
SOL-8: 3522, 3523 & 3533

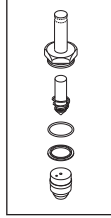

SOL-1 Steam to Chamber
SOL-4 Multitherm Bypass
SOL-7 Multitherm
SOL-8 Steam to Jacket
SOL-10 Door Seal/Unseal
SOL-12 Door Seal/Unseal
SOL-16 Vent

RPI Part #AMK177
OEM Part #61301601739

SOLENOID VALVE REPAIR KIT

- Piston style repair kit
- PTFE seal
- Also available: Solenoid Valve Assembly (RPI Part #CSV004)

Models:

- SOL-1:** 100 Series, 400 Series, 500 Series, 3522, 3525 & 3533
SOL-4: 100 Series, 3523 & 3633
SOL-7: 3522, 3523 & 3633
SOL-8: 400 Series, 500 Series, 3522, 3523 & 3533
SOL-10 & 12: 400 Series, 500 Series & 700 Series
SOL-16: 3525

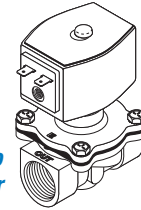

SOL-1 Steam to Chamber

RPI Part #CSV005
OEM Part #517345

SOLENOID VALVE ASSEMBLY

- Ports: 3/4 FPT; Diaphragm style valve; 2 way N.C.
- 120VAC 60Hz. 6.1W.
- 110VAC 50Hz. 10.1W.
- Brass body; EPDM seal
- Also available: Solenoid Valve Repair Kit (RPI Part #AMK183)

Model: 3523

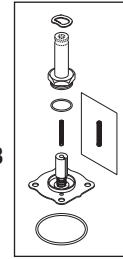

RPI Part #AMK183
OEM Part #54190

SOLENOID VALVE REPAIR KIT

- Diaphragm style repair kit
 - Also available: Solenoid Valve Assembly (RPI Part #CSV005)
- Model:** 3522, 3523, 3525 & 3533

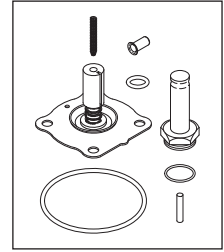

SOL-1 Steam to Chamber
SOL-2 Fast Exhaust

RPI Part #CSK024
OEM Part #61301604084

SOLENOID VALVE REPAIR KIT

- Diaphragm style repair kit
- EPDM seals

Fits: 1" FPT Valve

Models:

- SOL-1:** 3622, 3623 & 3633
SOL-2: 3622, 3623 & 3633

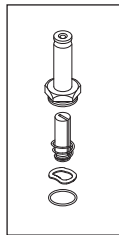

SOL-3 Air-In

RPI Part #CSK018
OEM Part #517295

SOLENOID VALVE REPAIR KIT

- Piston style repair kit
- Fits:** Solenoid Valve Assembly
Models:
SOL-3: 400 Series, 500 Series, 3523 & 3533

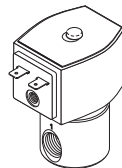

SOL-5 Slow Exhaust

RPI Part #CSV009
OEM Part #517354

SOLENOID VALVE ASSEMBLY

- Ports: 1/4 FPT; Piston style valve; 2 way N.C.
- 120VAC 60Hz. 6.1W.
- 110VAC 50Hz. 8.1W.
- Stainless steel body; EPDM seal
- Also available: Solenoid Valve Repair Kit (RPI Part #CSK020)

Model: 3523

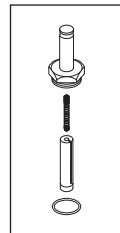

RPI Part #CSK020
OEM Part #517298

SOLENOID VALVE REPAIR KIT

- Piston style repair kit fits Solenoid Valve Assembly (RPI Part #CSV009)
- SOL-5:** 100 Series, 400 Series, 500 Series & 3523

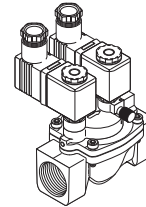

SOL-5 Slow Exhaust
SOL-6 Vac-Water

RPI Part #CSV008
OEM Part #517356

DUAL COIL SOLENOID VALVE

- This is not an ASCO® Valve Assembly
- Ports: 3/4 FPT; Diaphragm style valve; 3 way N.C.
- 110VAC 50Hz. 7.5W.
- Brass body; Manual operator
- Also available: Solenoid Valve Repair Kit (RPI Part #CSK061) and Coil (RPI Part #CSC063)

Models: 3522, 3533, 3622, 3623 & 3633

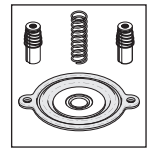

SOL-5 Slow Exhaust
SOL-6 Vac-Water

RPI Part #CSK061
OEM Part # (No OEM Part # Available)

SOLENOID VALVE REPAIR KIT

- Fits RPI Dual Coil Solenoid Valve (RPI Part #CSV008) **only**; (For kit to repair OEM Dual Coil Solenoid Valve No. 517356, see RPI Part #CSK019)

Models: 3522, 3533, 3622, 3623 & 3633

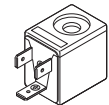

RPI Part #CSC063
OEM Part # (No OEM Part # Available)

COIL

- Fits Dual Coil Solenoid Valve (RPI Part #CSV008) **only**
 - 110 VAC 50Hz. 7.5W (650Ω)
 - 1/4" Tabs
- Models:** 3522, 3533, 3622, 3623 & 3633

Models: 100 Series, 200 Series, 400/500 Series, 700 Series, 800 Series, 3522, 3523, 3525, 3533, 3622, 3623, 3633, 4200, 6300, 6400 & 6900

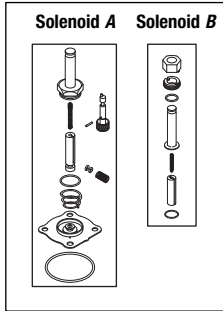

SOL-5 Slow Exhaust
SOL-6 Vac-Water

RPI Part #CSK019
OEM Part #61301601738
OLD OEM Part #518018

DUAL SOLENOID VALVE REPAIR KIT

- Repair Kit for use with Sol-5 & Sol-6 (Castle/Getinge Valve No. 517356) **only**
 - Includes:
 - SOL-A:** Diaphragm style repair kit, EPDM seal
 - SOL-B:** Piston style repair kit, PTFE seal
- Models:** 3522, 3533, 3622, 3623 & 3633

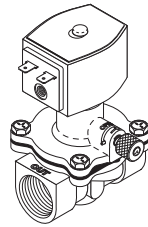

SOL-6 Vac-Water

RPI Part #CSV010
OEM Part #517349

SOLENOID VALVE ASSEMBLY

- 3/4 FPT; Diaphragm style valve; 2 way N.C.
 - Brass body; EPDM seal
 - 120 VAC 60Hz. 10.1W.
- Models:** 3522 & 3525

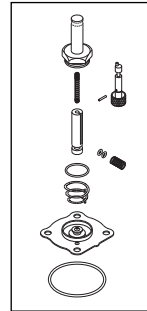

SOL-6 Vac-Water
SOL-6 Water to Ejector

RPI Part #AMK174
OEM Part #56161

SOLENOID VALVE REPAIR KIT

- Diaphragm style repair kit
 - EPDM seal
- Models:**
SOL-6 Vac-Water: 3522 & 3525
SOL-6 Water to Ejector: 3522, 3523, 3525 & 3533

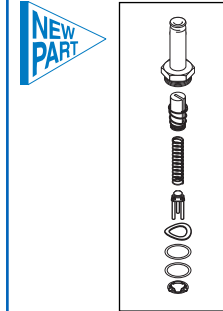

SOL-5 Cooling Water
SOL-10 & 11 Door Seal

RPI Part #CSK048
OEM Part #68164

SOLENOID VALVE REPAIR KIT

- Diaphragm style repair kit
 - EPDM seals
- Models:**
SOL-5: 3522, 3523, 3525 & 3533
SOL-10 & 11: 3522, 3525 & 3533

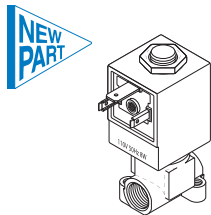

SOL-7 Multitherm Steam

RPI RPI Part #CSV011
OEM Part #517353

SOLENOID VALVE ASSEMBLY

- 1/4 FPT; Piston style valve; 2 way N.C.
 - Brass body; PTFE seal
 - 110 VAC 50Hz. 8W
 - This is **not** an ASCO® Valve Assembly
- Model:** 3523

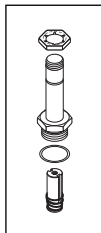

RPI Part #CSK062
OEM Part # (No OEM Part # Available)

SOLENOID VALVE REPAIR KIT

- Piston style repair kit fits Solenoid Valve Assembly (RPI Part #CSV011) **only**

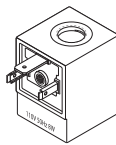

SOL-7 Multitherm Steam

RPI RPI Part #CSC064
OEM Part # (No OEM Part # Available)

COIL

- Fits Solenoid Valve Assembly (RPI Part #CSV011) **only**
 - 110 VAC 50Hz. 8W
 - ~220Ω
 - 1/4" Tabs
- Model:** 3523

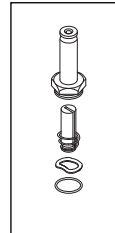

SOL-7 Multitherm Steam

RPI Part #CSK022
OEM Part #517297

SOLENOID VALVE REPAIR KIT

- Piston style repair kit
 - PTFE seal
- Model:** 3523

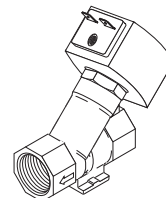

SOL-8 Steam to Jacket

RPI Part #CSV014
OEM Part #517342

SOLENOID VALVE ASSEMBLY

- 3/4 FPT; Piston style valve; 2 way N.C.
 - Brass body; Tefzel® seal
 - 120VAC 60Hz. 10.1W.
- Models:** 3622, 3623, 3633, 4200 & 6900

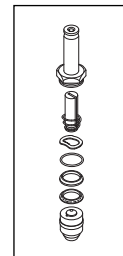

RPI Part #CSK025
OEM Part #54186

SOLENOID VALVE REPAIR KIT

- Piston style repair kit fits Solenoid Valve Assembly (RPI Part #CSV014)

Models: 100 Series, 200 Series, 400/500 Series, 700 Series, 800 Series, 3522, 3523, 3525, 3533, 3622, 3623, 3633, 4200, 6300, 6400 & 6900

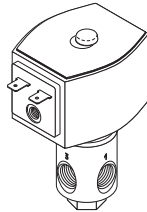

SOL-10 & 11 Door

RPI Part #CSV012
OEM Part #541582

SOLENOID VALVE ASSEMBLY

- 1/4 FPT; Piston style valve; 3 way N.C.
- SS body; EPDM seal
- 120 VAC 60Hz. 10.1W.

Models: 3522, 3523, 3525, 3533, 4200 & 6900

RPI Part #CSK023
OEM Part #61301600442

SOLENOID VALVE REPAIR KIT

- Piston style repair kit fits Solenoid Valve Assembly (RPI Part #CSV012)

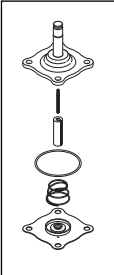
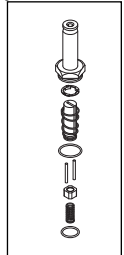

SOL-13 Spray Water

RPI Part #CSK050
OEM Part #54187

SOLENOID VALVE REPAIR KIT

- Diaphragm style repair kit
- Buna-N seal

Models: 3525, 4200MPS & 6900AMPS

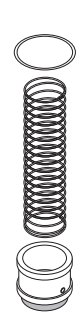

RPI Part #CSK065
OEM Part #513700

CHECK VALVE REBUILD KIT

- For use with a 3/4" or 1" NPT valve
 - Includes all parts as shown
- Fits:** 3/4" or 1" NPT In-Line Check Valve
Models: 3522, 3523, 3525, 3533, 3622 & 3633

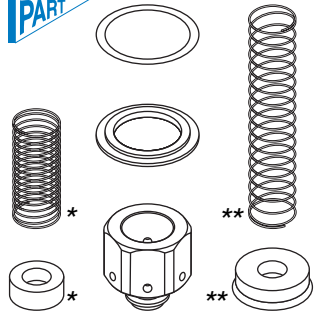

RPI Part #CSK066
OEM Part #513369

CHECK VALVE REBUILD KIT

- For use with a 1/2", 3/8" or 3/4" valve
 - Viton O-ring; Stainless Steel springs and retainer; Brass disc holder
 - Includes all parts as shown
- Fits:** Check Valve (OEM Part #'s 513361, 513362 & 513363)
Models: 100 Series, 200 Series, 400/500 Series, 700 Series, 800 Series, 3522, 3523, 3525, 3533, 3622, 3633, 4200MPS & 6900AMPS

* Fits 1/2" Check Valve (OEM Part #513361)
** Fits 3/8" Check Valve (OEM Part #513362) and 3/4" Check Valve (OEM Part #513363)

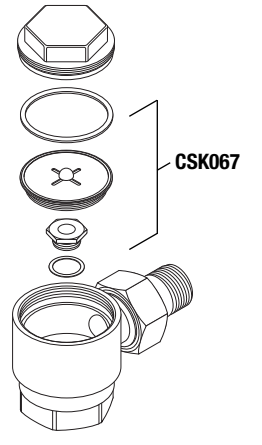

RPI Part #CST059
OEM Part #61301602492

STEAM TRAP

- 1/2" MPT x 1/2" FPT
- Material: brass body; stainless steel seat
- Max. rated pressure: 125 PSI; Max. operating temperature: 450 °F
- Also available, Steam Trap Rebuild Kit (RPI Part #CSK067)

Fits: Jacket or Chamber to Jacket
Models: 100 Series, 200 Series, 400/500 Series, 700 Series, 800 Series, 3522, 3523, 3525, 3533, 3622 & 3633

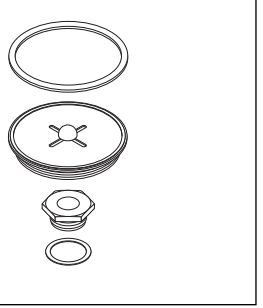

RPI Part #CSK067
OEM Part # (No OEM Part # Available)

STEAM TRAP REBUILD KIT

- Includes all parts as shown
 - Also available, Steam Trap (RPI Part #CST059)
- Fits:** 1/2" Valve
Models: 100 Series, 200 Series, 400/500 Series, 700 Series, 800 Series, 3522, 3523, 3525, 3533, 3622 & 3633

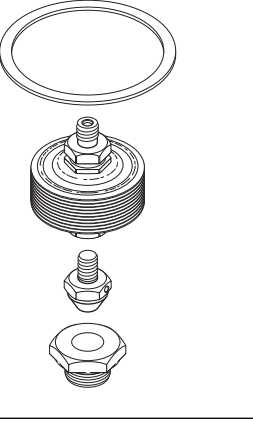

RPI Part #CSK060
OEM Part #27557

STEAM TRAP REBUILD KIT

- Includes all parts as shown
- Fits:** Only fits Steam Trap (OEM Part #23614) 3/4" Valve
Models: 200 Series, 3622, 3633, 4200MPS & 6900AMPS

For PM Packages & Spare Parts Packages, see last page of Castle/Getinge. Bulk Sterilizers

Models: 100 Series, 200 Series, 400/500 Series, 700 Series, 800 Series, 3522, 3523, 3525, 3533, 3622, 3623, 3633, 4200, 6300, 6400 & 6900

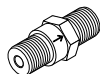

RPI Part #CSV056
OEM Part #14010
CHECK VALVE
 • 1/4" MPT
 • Material: brass body; EPDM seal
 • 4 PSI opening pressure
Fits: Steam Line
Models: 3522, 3523, 3525 & 3533

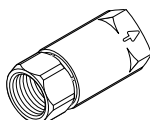

RPI Part #CSV057
OEM Part #19114
CHECK VALVE
 • 1/2" FPT
 • Material: bronze body; RPTFE® seal
 • 0.5 PSI opening pressure
Fits: Steam Line
Models: 3522, 3523, 3525 & 3533

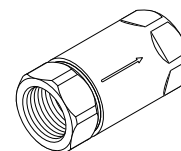

RPI Part #CSV058
OEM Part #08045
CHECK VALVE
 • 3/4" FPT
 • Material: bronze body; RPTFE® seal
 • 0.5 PSI opening pressure
Fits: Water Supply Line
Models: 3522, 3523, 3525 & 3533

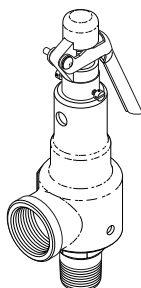

RPI Part #CSV033
OEM Part #56913
SAFETY RELIEF VALVE
 • 3/4" MPT x 1" FPT
 • Material: Bronze
 • Cracking pressure: 40 PSI
Fits: Air Supply Line
Models: 3622 & 3633

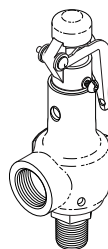

RPI Part #CSV034
OEM Part #61301604180
SAFETY RELIEF VALVE
 • 1/2" MPT x 3/4" FPT
 • Material: Bronze body
 • Cracking pressure: 40 PSI
Fits: Chamber Plumbing
Models: 3522, 3523, 3525 & 3533

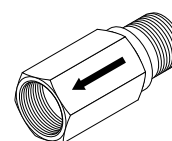

RPI Part #CSV035
OEM Part #532554
RELIEF VALVE
 • 1" MPT x 1" FPT
 • Material: Brass body, stainless steel springs, EPDM seal
 • Cracking pressure: 5 PSI
Fits: Dedicated Vent System
Models: 3622 & 3633

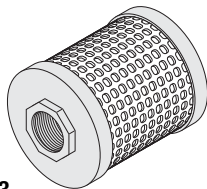

RPI Part #CSF052
OEM Part #61301600303
FILTER, AIR-IN
 • 2.84" OD x 3.10" Long
 • 3/4" FPT
 • 0.03 micron HEPA media
Fits: Air Supply line
Models: 100 Series, 200 Series, 400/500 Series, 3522, 3523, 3525, 3533, 4200MPS & 6900AMPS



RPI Part #CSS053
OEM Part #43907
SCREEN FILTER
 • .78" OD x 2.13" Long
 • Material: stainless steel
 • 20 x 20 Mesh
Fits: Strainer Assembly
Models: 3522, 3523, 3525, 3533, 3622 & 3633



RPI Part #CSS054
OEM Part #45690
SCREEN, DETERGENT
 • .60" OD x .39" Tall
 • Material: stainless steel
 • 80 x 80 Mesh
Fits: Tubing to Detergent Pump
Models: 3522, 3523, 3525, 3533, 3622 & 3633

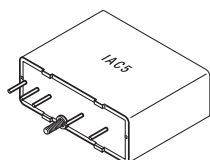

RPI Part #CSR028
OEM Part #86407
SOLID STATE RELAY
 • 1.70" L x .58" W x 1.25" H
 • 90 - 140VAC input; 50ma 30VDC output
 • Solder or PCB terminals
 • IAC5
Fits: Control Panel
Models: 3522, 3523, 3525, 3533, 3622, 3623 & 3633

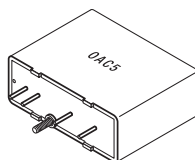

RPI Part #CSR029
OEM Part #86408
SOLID STATE RELAY
 • 1.70" L x .58" W x 1.25" H
 • 3.8 - 8VDC input; 3A 120VAC output
 • Solder or PCB terminals
 • OAC5
Models: 3522, 3523, 3525, 3533, 3622, 3623 & 3633

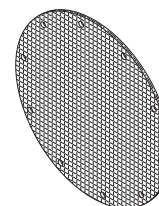















RPI Part #CSD051
OEM Part #517153
DIAPHRAGM REPLACEMENT 1.0
 • 9.0" Diameter
 • Material: Nylon reinforced EP
Fits: Drain Valve
Models: 3522, 3523, 3525 & 3533

Bulk Sterilizers

Models: 100 Series, 200 Series, 400/500 Series, 700 Series, 800 Series, 3522, 3523, 3525, 3533, 3622, 3623, 3633, 4200, 6300, 6400 & 6900

PM PACKAGES & SPARE PARTS PACKAGES

RPI PART #	OEM PART #	DESCRIPTION	(QTY) & RPI PART #'S INCLUDED IN KIT
 CSP036	61301602085	PM PKG (SOLENOID VALVES) Models: 3522, 3523 & 3533	• Solenoid Valve Repair Kits: (1) AMK174, (2) AMK177, (1) AMK183 & (2) CSK048
 CSP037	61301602090	PM PKG (SOLENOID VALVES) Models: 3525	• Diaphragm Replacement: (1) CSD051 • Solenoid Valve Repair Kits: (1) AMK174, (2) AMK177, (1) AMK183, (2) CSK048 & (1) CSK050
 CSP038	61301602091	PM PKG (FILTER & SCREEN) Models: 3522, 3523, 3525 & 3533	• Filter: (1) CSF052 • Screen Filter: (2) CSS053
 CSP039	61301602087	PM PKG (STM TRAP & CHK VLV) Models: 3525	• Check Valve Rebuild Kit: (3) CSK066 • Steam Trap: (2) CST059
 CSP040	61301602092	PM PKG (STM TRAP & CHK VLV) Models: 3525	• Check Valves: (1) CSV056, (1) CSV057 & (1) CSV058 • Check Valve Rebuild Kit: (1) CSK066
 CSP068	61301602079	PM PKG (STM TRAP & CHK VLV) Models: 3622 & 3633	• Check Valve Rebuild Kits: (1) CSK065 & (3) CSK066 • Steam Trap: (1) CST059 • Steam Trap Rebuild Kit: (1) CSK060
 CSP069	No OEM Part # Available	PM PKG (STM TRAP & CHK VLV) Models: 3522, 3523, 3525 & 3533	• Check Valve Rebuild Kit: (3) CSK066 • Steam Trap Rebuild Kit: (1) CSK067
 CSP070	No OEM Part # Available	PM PKG (STM TRAP & CHK VLV) Models: 3622 & 3633	• Check Valve Rebuild Kits: (1) CSK065 & (3) CSK066 • Steam Trap Rebuild Kit: (1) CSK060 & (1) CSK067
 CSP041	61301602510	SPARE PARTS PACKAGE Models: 3525	• Check Valves: (1) CSV056, (1) CSV057 & (1) CSV058 • Check Valve Rebuild Kit: (3) CSK066 • Diaphragm Replacement: (1) CSD051 • Door Gasket: (1) CSG002 • Filter: (1) CSF052 • Solenoid Valve Repair Kits: (1) AMK174, (2) AMK177, (1) AMK183, (3) CSK048 & (1) CSK050 • Screen, Detergent: (1) CSS054 • Solid State Relay: (1) CSR028 & (1) CSR029
 CSP042	61301602498	SPARE PARTS PACKAGE Models: 3522	• Check Valve Rebuild Kit: (3) CSK066 • Door Gasket: (1) CSG002 • Solenoid Valve Repair Kits: (1) AMK174, (2) AMK177 (1) AMK183 & (2) CSK048 • Solid State Relay: (1) CSR028 & (1) CSR029 • Steam Trap: (2) CST059
 CSP043	61301602499	SPARE PARTS PACKAGE Models: 3523	• Check Valve Rebuild Kit: (3) CSK066 • Door Gasket: (1) CSG002 • Filter: (1) CSF052 • Solenoid Valve Repair Kits: (1) AMK174, (2) AMK177, (1) AMK183 & (3) CSK048 • Solid State Relay: (1) CSR028 & (1) CSR029 • Steam Trap: (3) CST059
 CSP044	61301602500	SPARE PARTS PACKAGE Models: 3533	• Check Valve Rebuild Kit: (3) CSK066 • Door Gasket: (1) CSG002 • Filter: (1) CSF052 • Solenoid Valve Repair Kits: (1) AMK174, (2) AMK177, (1) AMK183, (1) CSK018 & (2) CSK048 • Solid State Relay: (1) CSR028 & (1) CSR029 • Steam Trap: (2) CST059
 CSP045	61301602501	SPARE PARTS PACKAGE Models: 3522	• Check Valve Rebuild Kit: (3) CSK066 • Door Gasket: (1) CSG001 • Solenoid Valve Repair Kits: (1) AMK174, (2) AMK177, (1) AMK183 & (2) CSK048 • Solid State Relay: (1) CSR028 & (1) CSR029 • Steam Trap: (2) CST059
 CSP046	61301602502	SPARE PARTS PACKAGE Models: 3523	• Check Valve Rebuild Kit: (3) CSK066 • Door Gasket: (1) CSG001 • Filter: (1) CSF052 • Solenoid Valve Repair Kits: (1) AMK174, (2) AMK177, (1) AMK183 & (3) CSK048 • Solid State Relay: (1) CSR028 & (1) CSR029 • Steam Trap: (3) CST059
 CSP047	61301602503	SPARE PARTS PACKAGE Models: 3533	• Check Valve Rebuild Kit: (3) CSK066 • Door Gasket: (1) CSG001 • Filter: (1) CSF052 • Solenoid Valve Repair Kits: (1) AMK174, (2) AMK177, (1) AMK183, (1) CSK018 & (2) CSK048 • Solid State Relay: (1) CSR028 & (1) CSR029 • Steam Trap: (2) CST059



RPI Part #CST079
OEM Part #61301603751

STEAM TRAP

- 3/4" FPT
- Material: Brass body; valve and seat: 416 stainless steel
- Max operating pressure: 200 PSI
- Max allowable temperature: 400°F
- Includes all parts as shown
- Also available: Steam Trap Rebuild Kit (RPI Part #CSK080)

Fits: Steam Line
Models: 200 Series

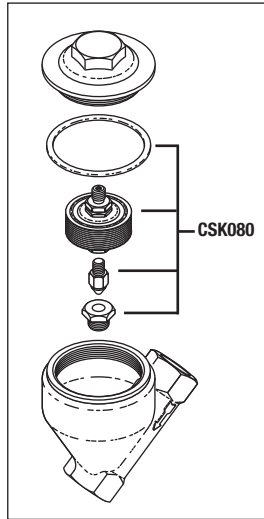

RPI Part #CSK080
OEM Part #61301603755

STEAM TRAP REBUILD KIT

- Includes all parts as shown
- Also available: Steam Trap (RPI Part #CST079)

Fits: Steam Trap
Models: 200 Series

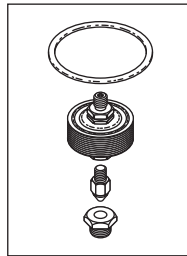

RPI Part #CST081
OEM Part #23614

STEAM TRAP

- 3/4" FPT
- Material: Brass body; valve and seat: 416 stainless steel
- Max operating pressure: 200 PSI
- Max allowable temperature: 400°F
- Includes all parts as shown
- Also available: Steam Trap Rebuild Kit (RPI Part #CSK060)

Fits: Steam Line
Models: 200 Series, 3600 Series, 4200 MPS Series & 6900 Series

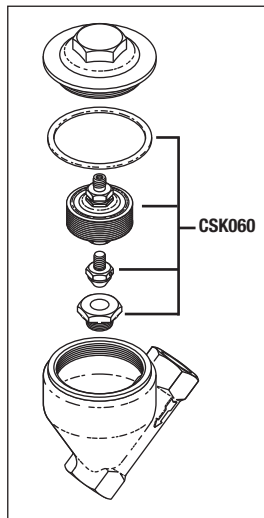

RPI Part #CSK060
OEM Part #27557

STEAM TRAP REBUILD KIT

- Includes all parts as shown
- Also available: Steam Trap (RPI Part #CST081)

Fits: Steam Trap
Models: 200 Series, 3600 Series, 4200 MPS Series & 6900 Series

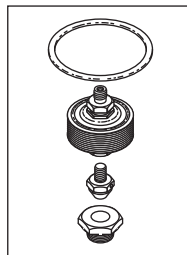

RPI Part #CST082
OEM Part #68722

STEAM TRAP

- 3/8" FPT
- Material: Stainless steel body and Disc
- Max operating pressure: 600 PSI; Min. operating pressure: 3.5 PSI
- Max allowable temperature: 800°F
- Includes all parts as shown
- Also available: Replacement Disc (RPI Part #CSD083)

Fits: Steam Line

Models: 400/500 Series, 700 Series & 4200 MPS Series

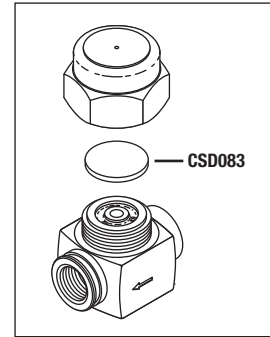

RPI Part #CSD083

OEM Part # (No OEM Part # Available)

REPLACEMENT DISC

- Material: Stainless steel
- Also available: Steam Trap (RPI Part #CST082)

Fits: Steam Trap

Models: 400/500 Series, 700 Series & 4200 MPS Series



(Top View Shown)



RPI Part #CSV084

OEM Part #61301608100

SAFETY VALVE (45 PSI)

- 1/2" MPT x 1/2" FPT
- Material: Bronze body; EPDM seal
- Cracking pressure: 45 PSI

Fits: Chamber Jacket

Models: 400/500 Series & 700 Series

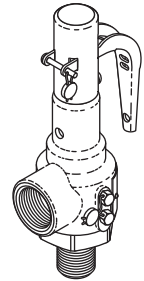

RPI Part #CSV085

OEM Part #61301601576

SAFETY VALVE (45 PSI)

- 3/4" MPT x 3/4" FPT
- Material: Bronze body; EPDM seal
- Cracking pressure: 45 PSI

Fits: Chamber Jacket

Models: 200 Series, 800-42" & 800-76"

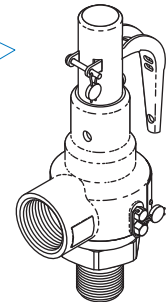

RPI Part #CSV086

OEM Part #56916

SAFETY VALVE (40 PSI)

- 1" MPT x 1-1/4" FPT
- Material: Bronze body; EPDM seal
- Cracking pressure: 40 PSI

Fits: Chamber Jacket

Models: 4200 MPS Series

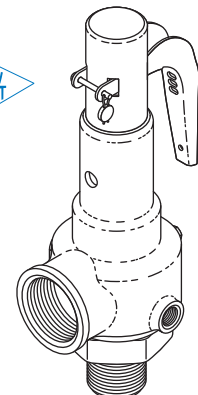

Bulk Sterilizers

Models: 100 Series, 200 Series, 400/500 Series, 700 Series, 800 Series, 3522, 3523, 3525, 3533, 3622, 3623, 3633, 4200, 6300, 6400 & 6900

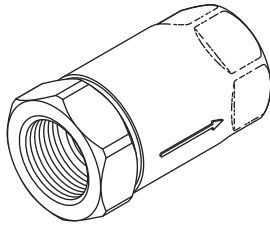

RPI Part #CSV074
OEM Part #14882

CHECK VALVE (1-1/4")

- 1-1/4" FPT
- Material: Bronze body; PTFE seal
- Cracking pressure: 0.5 PSI

Fits: In Line (Conbraco)
Models: 6900 Series

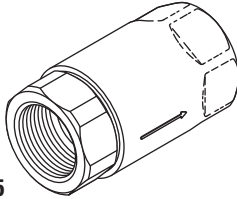

RPI Part #CSV075
OEM Part #21815

CHECK VALVE (1")

- 1" FPT
- Material: Bronze body; PTFE seal
- Cracking pressure: 0.5 PSI

Fits: In Line (Conbraco)
Models: 6900 Series

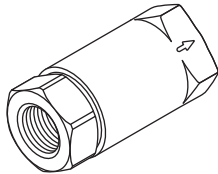

RPI Part #CSV076
OEM Part #19112

CHECK VALVE (3/8")

- 3/8" FPT
- Material: Bronze body; PTFE seal
- Cracking pressure: 0.5 PSI

Fits: In Line (Conbraco)
Models: 6900 Series

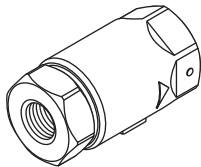

RPI Part #CSV078
OEM Part #66838

CHECK VALVE (1/4")

- 1/4" FPT
- Material: Stainless steel body; PTFE seal
- Cracking pressure: 0.5 PSI

Fits: In Line (Conbraco)
Models: 6900 Series

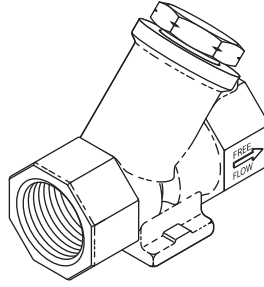

RPI Part #CSV071
OEM Part #513363

CHECK VALVE (3/4")

- 3/4" FPT
- Material: Brass body; EPDM seal
- Cracking pressure: 0.5 PSI
- Also available: Check Valve Rebuild Kit (RPI Part #CSK066)

Fits: Air Lines and Steam Lines
Models: 100 Series, 200 Series, 400/500 Series, 700 Series, 800-42", 800-76" & 4200 MPS Series

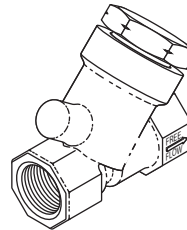

RPI Part #CSV073
OEM Part #513361

CHECK VALVE (3/8")

- 3/8" FPT
- Material: Brass body; EPDM seal
- Cracking pressure: 0.5 PSI
- Also available: Check Valve Rebuild Kit (RPI Part #CSK066)

Fits: Door Seal Line, Drain and Vent Sump Lines
Models: 100 Series, 200 Series, 400/500 Series, 700 Series, 800-42" & 800-76"

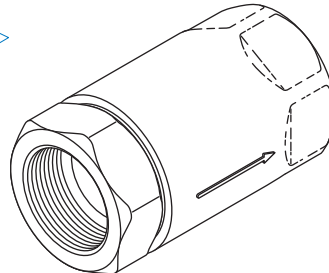

RPI Part #CSV077
OEM Part #61301602477

CHECK VALVE (1-1/2")

- 1-1/2" FPT
- Material: Bronze body; EPDM seal
- Cracking pressure: 0.2 PSI

Fits: In-Line Check (Conbraco)
Models: 4200 MPS Series

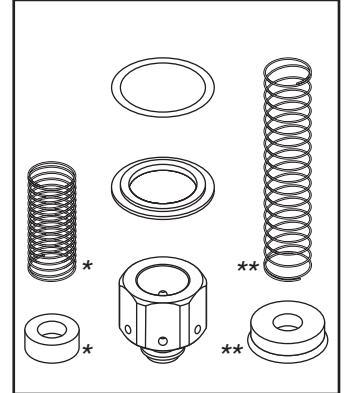

* Fits 1/2" Check Valve (OEM Part #513361)
** Fits 3/8" Check Valve (OEM Part #513362) and 3/4" Check Valve (OEM Part #513363)

RPI Part #CSK066
OEM Part #513369

CHECK VALVE REBUILD KIT

- For use with a 1/2", 3/8" or 3/4" valve
- Viton O-ring; Stainless Steel springs and retainer; Brass disc holder
- Includes all parts as shown

Fits: Check Valve (OEM Part #'s 513361, 513362 & 513363)

Models: 100 Series, 200 Series, 400/500 Series, 700 Series, 800 Series, 3522, 3523, 3525, 3533, 3622, 3633, 4200MPS & 6900AMPS

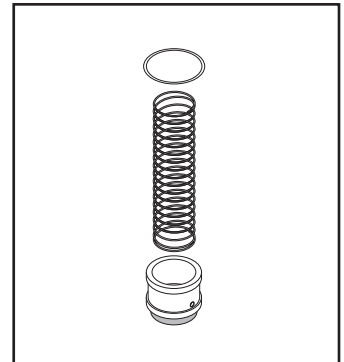

RPI Part #CSK065
OEM Part #513700

CHECK VALVE REBUILD KIT

- For use with a 3/4" or 1" NPT valve
- Includes all parts as shown

Fits: 3/4" or 1" NPT In-Line Check Valve
Models: 3522, 3523, 3525, 3533, 3622 & 3633

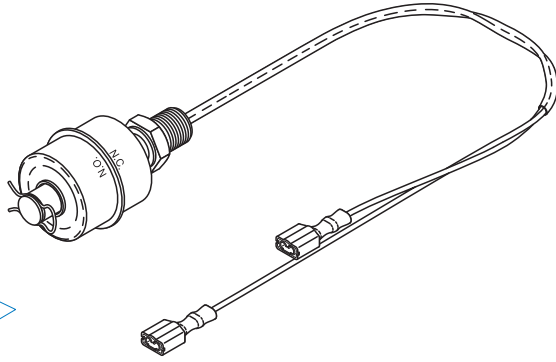

RPI Part #CSS105
OEM Part #61301601173

LIQUID LEVEL SENSOR

- Material: 316 Stainless steel float and brass stem
- 1/8" MPT
- Wire leads 9-1/2" and 11"
- 3/16" insulated QC terminals
- SPST; 120-240 VAC

Fits: Drain Plumbing

Models: 100/200/400/500/700 Series

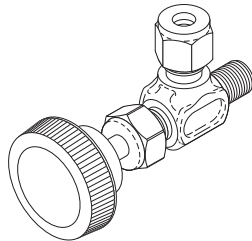

RPI Part #CSV106
OEM Part #11929

MINI VALVE

- Material: Brass body, PTFE seals
- Size: 1/8" MPT inlet x 1/8" compression tube outlet

Fits: Drain Plumbing

Models: 100/400/500/700/3500 series

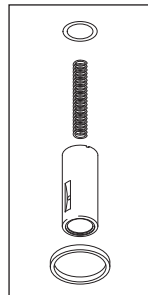

RPI Part #CSK094
OEM Part #61301608963

SOLENOID VALVE REPAIR KIT

- Teflon® seal
- For **Black** Coil Valves
- Includes all parts as shown

Fits/Models:

– 400/500/700 Series & 800-42": Sol-5 Cooling Water Valve and Sol-14 Secondary Drain Valve



RPI Part #CSK092
OEM Part # (No OEM Part # Available)

SOLENOID VALVE REPAIR KIT

- Fits valve's upper section and manual override body
- Viton® seals
- For **Black** Coil Valves
- Includes all parts as shown
- Now you can repair the valve with this one-of-kind RPI valve repair kit. It's the RPI Advantage!
- Also available: Solenoid Valve Repair Kit (RPI Part #CSK096) - Fits bottom section

Fits/Models:

– 400/500/700 Series & 800-42": Sol-6 Water to Ejector Valve Assembly (OEM Part #61301609315)

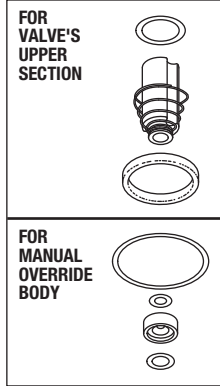

RPI Part #CSK096
OEM Part #61301609505

SOLENOID VALVE REPAIR KIT

- Fits valve's lower section
- Viton® seals
- For **Black** Coil Valves
- Includes all parts as shown
- Also available: Solenoid Valve Repair Kit (RPI Part #CSK092) - Fits top section

Fits/Models:

– 400/500/700 Series & 800-42": Sol-6 Water to Ejector Valve Assembly (OEM Part #61301609315)

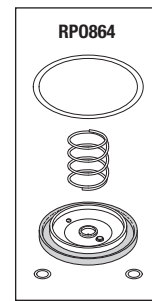

RPI Part #CSK107
OEM Part #61301608965

SOLENOID VALVE REPAIR KIT

- Brass body with Teflon® seat
- For **Black** Coil Valves
- Includes all parts as shown

Fits/Models:

– 700 Series; 800-42" & 800-76": Sol-2 Chamber Drain (Pneumatic) Valve Assembly

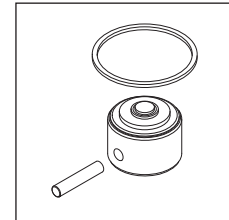

RPI Part #CSK108
OEM Part #61301609451

SOLENOID VALVE REPAIR KIT

- Viton® seal
- For **Black** Coil Valves
- Includes all parts as shown

Fits/Models:

– 400/500 Series: Sol-3 Air-In (Black Coil) Valve Assembly

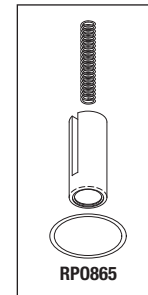

The **WATER-MIZER** is a water saving and tempering device for steam sterilization equipment that efficiently mixes cold water with steam condensate discharged from the sterilizer. This reduces the discharged water temperature before it enters the municipal sewer system. Instead of requiring a continuous flow of cold water, the **WATER-MIZER** monitors the drain temperature and applies cold water to temper the discharge only when needed.

The **WATER-MIZER** is non-electrical, no wiring is required and it operates independently from the sterilizer's controls. The average water savings with a **WATER-MIZER** installed is 45-50 gallons per hour per sterilizer.

The **WATER-MIZER** works with the majority of bulk sterilizers in use today, and is small enough to fit neatly underneath them. Minimal piping and fittings are all that is required for installation.

RPI Part #RPA466

WATER-MIZER®

- The Water-Mizer, a water-saving device, eliminates the "tempering" water consumption during the non-sterilizing portion of a sterilizer's cycle, thereby substantially reducing overall water consumption.
- Two year limited warranty
- For installation, it is recommended to use Pipe Sealant 567 (RPI Part #RPA459) or 1/2" Teflon Sealing Tape (RPI Part #RPT580)
- Easy installation with existing bulk sterilizers including: AMSCO 2000 & 3000 Series, Pre-1995 Getinge/Castle, and other older model bulk sterilizers.

Models: Call RPI Technical Support for assistance in identifying models that the Water-Mizer fits

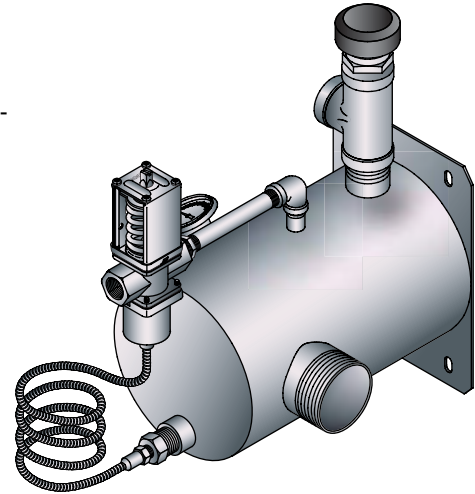

For more information about the Water-Mizer, visit the RPI website www.rpiparts.com

RPI Part #RPV468

VALVE (COMPLETE)

- Temperature range: 100°-175°F (37°-79°C)
 - 3/8" FPT
 - 18" capillary
 - RPI Sterico valve
- Model:** Water-Mizer

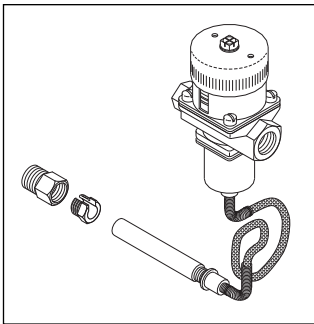

RPI Part #RPS475

SENSOR

- Temperature range: 100°-175°F 37°-79°C
- Fits:** Only Sterico Valve (RPI Part #RPV468)
- Model:** Water-Mizer

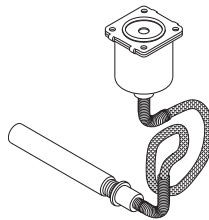

RPI Part #RPK478

WATER INLET VALVE REPAIR KIT

- Fits:** Only Sterico Valve (RPI Part #RPV468)
- Model:** Water-Mizer

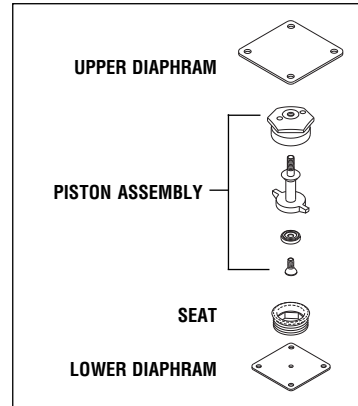

RPI Part #RPT469

DIAL THERMOMETER

- 1.75" dia. dial face x 6" lg. stem; 1/4" MPT
- Stainless steel; glass cover
- Temperature range: 0°-220°F (-10°-100°C)

Fits: Auxiliary port (adapter not included)

Models: Water-Mizer

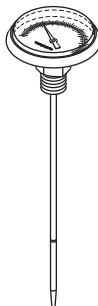

RPI Part #RPH470

ADJUSTABLE FLOOR STAND

- Stainless steel
- Includes (4 each): 1/4-20 x 3/4" Lg. bolt, 1/4" Flat Washer & 1/4" Nylok Nut

Model: Water-Mizer

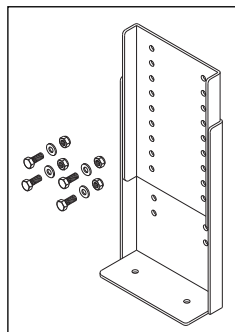

RPI Part #RPK692

WATER INLET VALVE REPAIR KIT

- Fits:** Only Johnson Control Valve
- Model:** Water-Mizer

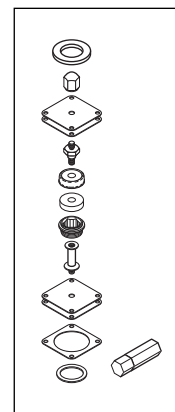

SERVICE TIP
THE WATER INLET VALVE REPAIR KIT (RPI PART #RPK692) FITS ONLY THE JOHNSON CONTROL VALVE, SHOWN HERE.

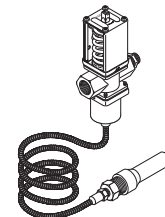

RPI Part #RPV479

VACUUM BREAKER

- 1/2" MPT
 - 15 psi max. pressure
 - Maximum temperature: 250 °F (121°C)
- Model:** Water-Mizer



Automated Endoscope Reprocessors

Models: Advantage Plus®, CER Optima®, DSD-91E®, DSD-201®, DSD Edge®, & SSD-102®

STERILIZERS - MINNTECH (MEDIVATORS)

**FITS
DSD-201!**

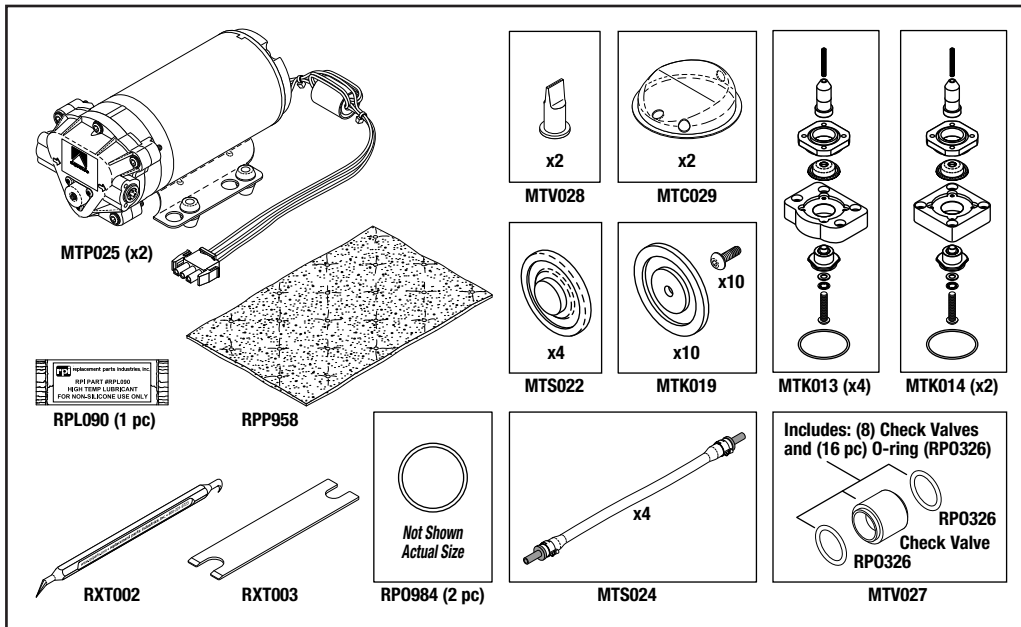

RPI Part #MTK009
OEM Part #78400-722

PM KIT

- Annual PM Kit
- For use on DSD-201 machines that have been upgraded to the 3/4" drain valve (OEM Part #78401-050 which is also included in the PM Kit #78400-724) or have a DSD-201 with serial #649904-064 and above.
- Includes all parts as shown
- All Parts also sold separately - See Pages 452-454.

Model: DSD-201

**FITS
DSD EDGE!**

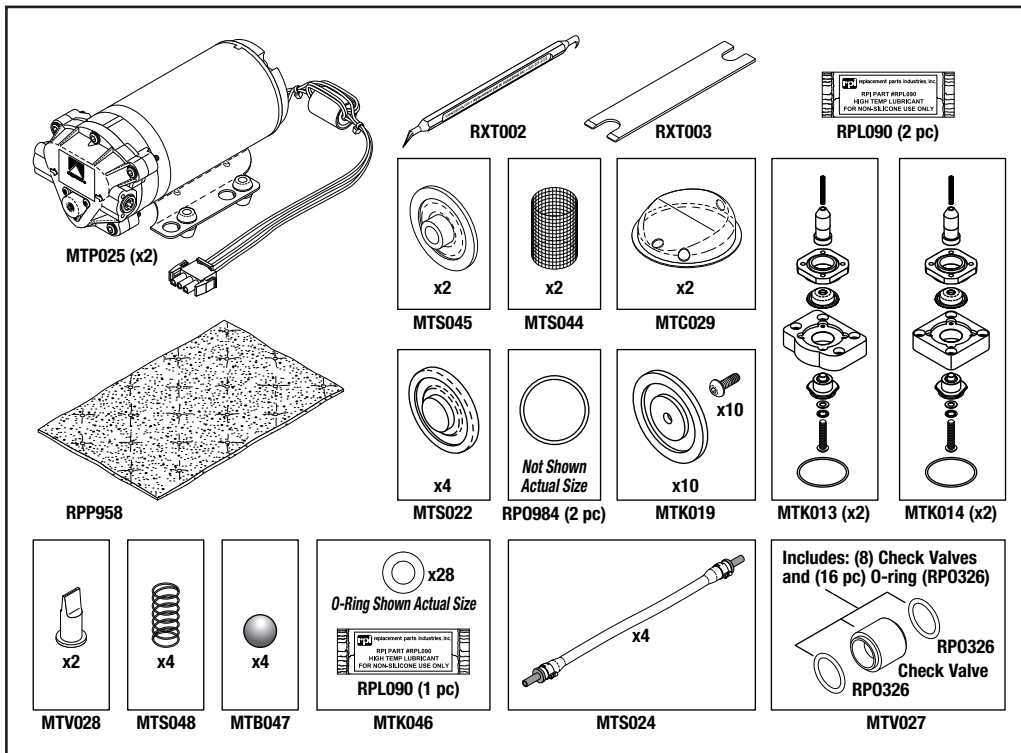

RPI Part #MTK033
OEM Part #78401-176

PM KIT

- Annual PM Kit
- Includes all parts as shown
- All Parts also sold separately - See Pages 452-454.

Model: DSD Edge

Call Us Toll-Free Monday-Friday, 8:00 AM-4:30 PM (Pacific Time), (800) 221-9723

SECTION
10
PAGE
450
UPDATED
10/18

Automated Endoscope Reprocessors

Models: Advantage Plus®, CER Optima®, DSD-91E®, DSD-201®, DSD Edge®, & SSD-102® (continued)

RPI Part #MTA001
OEM Part #MF01-0028



AIR FILTER ASSEMBLY

- 8 per package
- 0.2 micron; 50mm filter media disc
- Color coded 1/4" flow male quick couplings (Blue-Inlet; White-Outlet)
- Includes: Tubing (3/8" ID x .594" OD Clear Braided) (RPI Part #RPT879)

Fits: Air Compressor Line

Models: Advantage Plus, CER Optima, DSD-91E, DSD-201, DSD Edge, & SSD-102

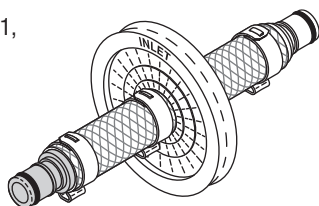

RPI Part #MTA002
OEM Part #MF01-0011



DISINFECTANT FILTER ASSEMBLY

- 12 per package
- 65 micron
- Color coded 1/4" flow male quick couplings (Red-Inlet; Grey-Outlet)
- Includes: Tubing (3/8" ID x .594" OD Clear Braided) (RPI Part #RPT879)

Fits: Disinfectant Line

Models: CER Optima, DSD-91E, DSD-201, & SSD-102

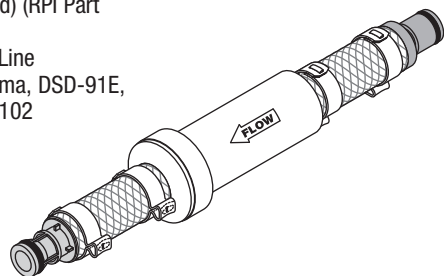

RPI Part #MTF004
OEM Part #MF01-0015



PREFILTER CARTRIDGE (0.45 MICRON ABSOLUTE)

- Size: 2.55" OD x 10" lg.
- Silicone O-Rings

Fits: Incoming Water Line

Models: DSD-91E, DSD-201, DSD Edge, & SSD-102

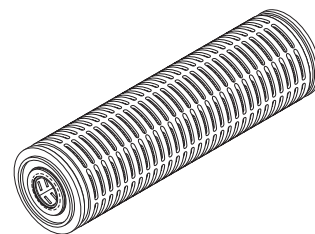

RPI Part #MTF005
OEM Part #MF01-0014



PREFILTER (1 MICRON)

- Size: 2-1/2" OD x 10" lg.

Fits: Pre Filter Assembly

Models: CER Optima, DSD-91E, DSD-201, DSD Edge, & SSD-102

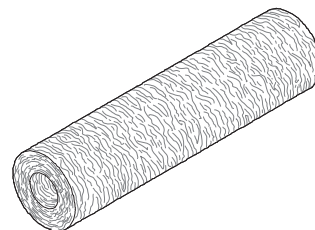

RPI Part #MTV030
OEM Part #41600-109



SOLENOID VALVE (MAC)

- 120VAC / 60 Hz., 5.4W (2.67k Ω), 110VAC / 50Hz., 5.4W (2.24k Ω)
- Material: Viton® seals
- 18" lg.; #22 AWG wire
- Includes: Gasket and mounting screws
- Also available: Coil (Solenoid Valve - MAC) (RPI Part #MTC032)

Fits: Air Delivery System

Models: DSD-201 & DSD Edge

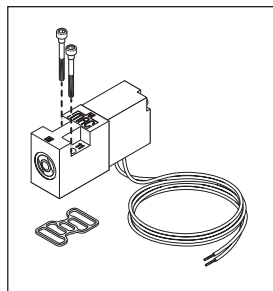

RPI Part #MTC032
OEM Part # (No OEM Part # Available)



COIL (SOLENOID VALVE - MAC)

- 120VAC / 60 Hz., 5.4W (2.67k Ω), 110VAC / 50Hz. (5.4W, 2.24k Ω)
- 18" lg.; #22 AWG wires
- Includes: Plunger assembly and mounting screws
- Also available: Solenoid Valve (MAC) (RPI Part #MTV030)

Fits: Air Delivery System

Models: DSD-201 & DSD Edge

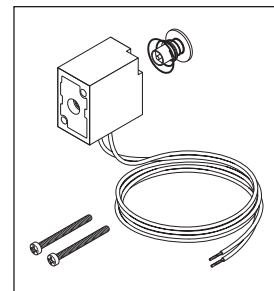

Automated Endoscope Reprocessors

Models: Advantage Plus®, CER Optima®, DSD-91E®, DSD-201®, DSD Edge®, & SSD-102® (continued)

NOTE: For use on DSD-201 machines that have been upgraded to the 3/4" drain valve (OEM #78401-050 which is also included in the PM Kit #78400-724) or have a DSD-201 with serial #649904-064 and above.

RPI Part #MTK012
OEM Part #78400-660



BASIN VALVE REBUILD KIT

- See **Note** above.
- Includes: (4) Valve Rebuild Kit (Drain/Return) (RPI Part #MTK013) and (2) Valve Rebuild Kit (Overflow) (RPI Part #MTK014)

Fits: 3/4" Drain Valve Manifold

Models: DSD-201

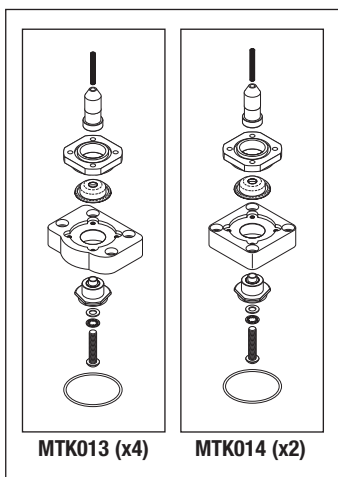

RPI Part #MTK013
OEM Part #78400-658



VALVE REBUILD KIT (DRAIN/RETURN)

- Valve #10 and #11
- See **Note** above. Also used on all DSD-Edge units.

• Includes all parts as shown

Fits: 3/4" Drain Valve Manifold

Models: DSD-201 & DSD Edge

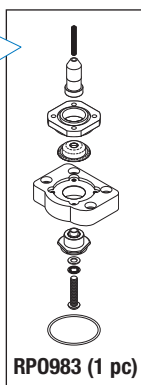

RP0983 (1 pc)

RPI Part #MTK014
OEM Part #78400-659



VALVE REBUILD KIT (OVERFLOW)

- Valve #9
- See **Note** above. Also used on all DSD-Edge units.

• Includes all parts as shown

Fits: 3/4" Drain Valve Manifold

Models: DSD-201 & DSD Edge

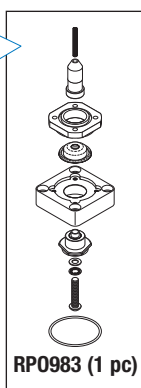

RP0983 (1 pc)

RPI Part #MTP025
OEM Part #78400-689



PUMP (DISINFECTANT)

- 115 VAC, 60 Hz.
- Includes: 10" lg. wires with ferrite and connector

Fits: Chassis

Models: DSD-201

& DSD Edge

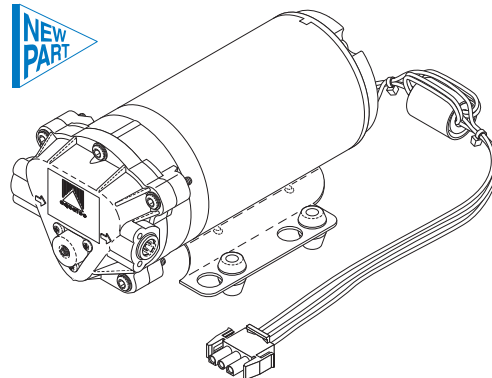

RPI Part #MTV027
OEM Part #78401-260



CHECK VALVE

- Includes all parts as shown
- Cracking Pressure: 1.60 PSI
- Material: Polycarbonate
- Size: 5/8" OD x 5/8" lg.

Fits: Fluid Manifold

Models: DSD-201 & DSD Edge

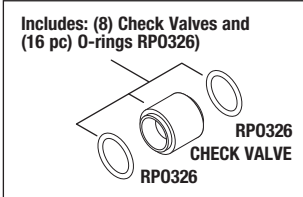

Includes: (8) Check Valves and (16 pc) O-rings RP0326

RPI Part #MTV028
OEM Part #MV01-0040



CHECK VALVE (ALCOHOL AND DETERGENT)

- 2 per package
- Cracking Pressure: .057 PSI
- Material: Orange Silicone
- Size: .43" dia. x .82" lg.
- Temperature Range: -60°C to +175°C

Fits: Alcohol and Detergent Assembly

Models: Advantage Plus,

DSD-201 & DSD Edge



RPI Part #MTS022
OEM Part #MV01-0035



VALVE SEAL (ALCOHOL AND DETERGENT)

- 4 per package.
 - Material: Viton®
- Fits:** Alcohol/Detergent Valve
- Models:** DSD-201 & DSD Edge



RPI Part #MTS024
OEM Part #MT010-0500



PERISTALTIC PUMP TUBING SET

- 4 per package
- Size: 10.0" lg.

Fits: Peristaltic Pump

Models: DSD-201 & DSD Edge

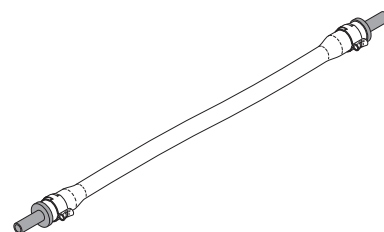

RPI Part #MTK019
OEM Part #78401-261
& 78398-538



AIR VALVE DIAPHRAGM KIT

- 10 per package
- Material: Diaphragm is custom formulated elastomer, screw is pre-coated 316 stainless steel.

Fits: Air Valve Assemblies

Models: DSD-201 &

DSD Edge

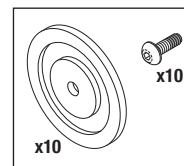

RPI Part #MTS045
OEM Part #41013-001



SEAL (SAMPLE PORT)

- 2 per package
- Material: Viton®
- Size: 1.17" dia. x .28" H

Fits: Sample Port Valve

Models: DSD Edge



Call Us Toll-Free Monday–Friday, 8:00 AM–4:30 PM (Pacific Time), (800) 221-9723

Automated Endoscope Reprocessors

Models: Advantage Plus®, CER Optima®, DSD-91E®, DSD-201®, DSD Edge®, & SSD-102® (continued)

RPI Part #MTC029
OEM Part #MC13-0015



COVER (BASIN SENSOR)

- 2 per package
- Material: Clear PETG
- Size: ~1.60" dia.

Fits: Basin Sensor
Models: DSD-201 & DSD Edge

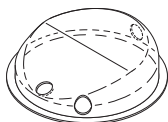

RPI Part #MTS044
OEM Part #43100-254



STRAINER

- 2 per package
- Size: 1.00" dia. x 1.35" lg. wire mesh
- Material: 80 mesh 316 stainless steel

Fits: Disinfectant Manifold
Models: DSD Edge

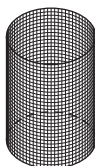

RPI Part #MTS048
OEM Part #47049-415



SPRING

- 4 per package
- Size: .240" OD x .513" lg.
- Material: Stainless steel
- Also available: Float Ball (RPI Part #MTB047)

Fits: SSG Dosing Assembly
Models: Advantage Plus & DSD Edge



RPI Part #MTB047
OEM Part #47049-658 & 47049-416



FLOAT BALL

- 4 per package
- Size: .250" dia.
- Material: Viton®
- Also available: Spring (RPI Part #MTS048)

Fits: SSG Dosing Assembly
Models: Advantage Plus & DSD Edge



RPI Part #MTK046
OEM Part #43100-302



O-RING KIT

- Includes: (28) O-rings and (1 pc) High Temp Lubricant (RPI Part #RPL090)
- Material: Viton®, 75 Duro
- Size: .176" ID x .316" OD x .070" C/S

Fits: SSG Reservoir
Models: Advantage Plus & DSD Edge

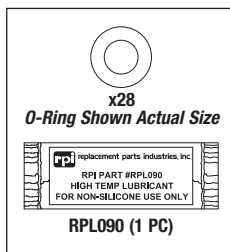

RPI Part #RP0983
OEM Part #43100-224
Industry Part #AS568-133



O-RING

- 3 per package
- Material: Viton® (FKM), 75 Duro, Black
- Size: 1.799" ID x 2.005" OD x .103" C/S

Fits: Drain Manifold Valves
Models: DSD-201 & DSD Edge

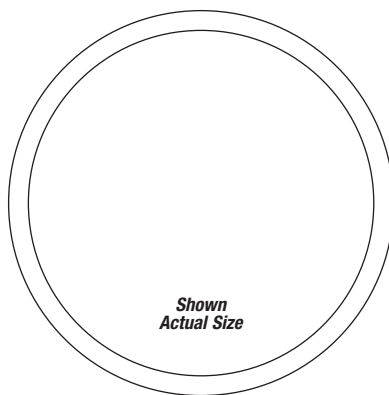

RPI Part #RP0984
OEM Part #MO01-0004



O-RING

- 6 per package
- Material: Viton®, 75 Duro
- Size: 1.176" ID x 1.316" OD x 0.70" C/S

Fits: Drain Manifold
Models: DSD-201 & DSD Edge

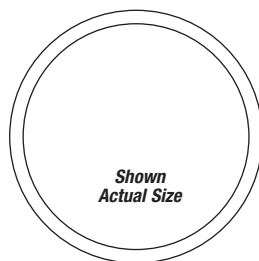

RPI Part #RPP958
OEM Part # (No OEM Part # Available)



ABSORBENT PAD

- 3 per package
- Size: 9-1/4" x 14-1/2"
- Can be used for oil drip collection and spills

Models: DSD-201 & DSD Edge

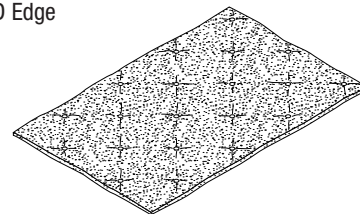

RPI Part #RXT002
OEM Part #47049-687



O-RING REMOVAL TOOL

- Made from Nylon® to avoid scratching delicate O-ring sealing surfaces
- Size: 5.5"

Models: DSD-201 & DSD Edge

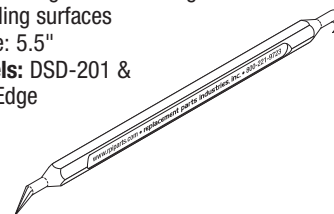

RPI Part #RXT003
OEM Part #MW03-0002



WRENCH (LOW PROFILE)

- Material: Stainless steel
- Double Ended Flat Wrench: 7/16" x 10mm
- Used to secure the valve stem flats on Medivators pneumatic valve

Models: DSD-201 & DSD Edge

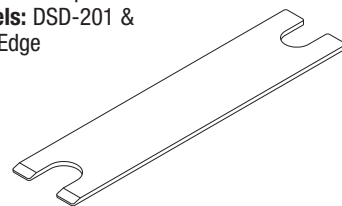

RPI Part #RXT004
OEM Part #47049-157



COLLET RELEASE WRENCH SET

- John Guest collet wrench set
- Sizes: 3/16", 1/4", 5/16", 3/8" and 1/2"

Fits: Tubing Fittings
Models: DSD-201 & DSD Edge

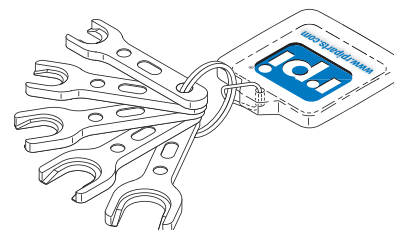

Automated Endoscope Reprocessors

Models: Advantage Plus®, CER Optima®, DSD-91E®, DSD-201®, DSD Edge®, & SSD-102® (continued)

RPI Part #RXF012
OEM Part # (No OEM Part # Available)



MALE CONNECTOR
(3/8" PUSH-IN x 1/4" MPT)

- 2 per package
- Material: Nickel plated brass
- Includes PTFE sealing ring

Fits: Air Tank Assembly
Models: DSD-201 & DSD Edge

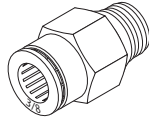

RPI Part #RXC021
OEM Part # (No OEM Part # Available)



KWIK™ CLAMP
(.59" - .67" DIA)

- 6 per package
- Material: Nylon®, Color: Black
- Clamping range: .59" - .67" dia.
- Temperature range: -40°F to 302°F

Fits: 5/8" OD Tubing
Models: DSD-201 & DSD Edge

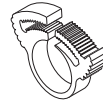

RPI Part #RXC022
OEM Part # (No OEM Part # Available)



KWIK™ CLAMP
(1.26" - 1.37" DIA)

- 6 per package
- Material: Nylon®, Color: Black
- Clamping range: 1.26" - 1.37" dia.
- Temperature range: -40°F to 302°F

Fits: 1-1/4" OD Tubing
Models: DSD-201 & DSD Edge

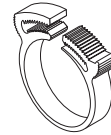

RPI Part #RXF013
OEM Part # (No OEM Part # Available)



ELBOW FITTING
(3/8" PUSH-IN x 1/8" MPT)

- 2 per package
- Material: Nickel plated brass

Fits: 4 Station Air/Valve Manifold
Models: DSD-201 & DSD Edge

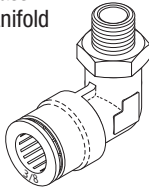

RPI Part #RPT987
OEM Part #MT01-0000 (4" lg.)



TUBING
(1" ID x 1-1/4" OD CLEAR)

- Sold by the foot (reel not included)
- Material: Clear PVC

Fits: 1" Barb Fitting
Models: DSD-201

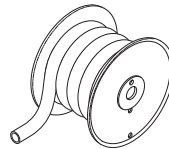

RPI Part #RXT009
OEM Part #MT01-0026



TUBING (.170" ID x 1/4" OD NATURAL TRANSLUCENT)

- Sold by the foot (reel not included)

Fits: 1/4" Push-In Fittings

Models: DSD-201 & DSD Edge

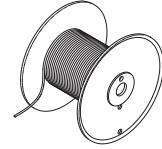

RPI Part #RXF014
OEM Part # (No OEM Part # Available)



ELBOW FITTING
(3/8" PUSH-IN x 1/4" MPT)

- 2 per package
- Material: Nickel plated brass
- Includes PTFE sealing ring

Fits: MAC Solenoid Valve Manifold Assemblies
Models: DSD-201 & DSD Edge

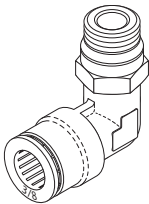

RPI Part #RPT879
OEM Part # (No OEM Part # Available)



TUBING (3/8" ID x .594" OD CLEAR BRAIDED)

- Sold by the foot (reel not included)
- Material: Clear PVC tubing with reinforced braid
- Temperature range: +25°F to +150°F
- Pressure range: @ 77°F 225 PSI
- Included in: Air Filter Assembly (RPI Part #MTA001) and Disinfectant Filter Assembly (RPI Part #MTA002)

Fits: 3/8" Barb
Models: DSD-201 & DSD Edge

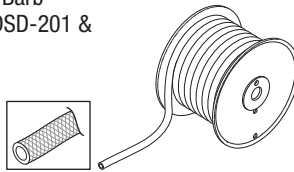

RPI Part #RXT010
OEM Part #MT01-0025



TUBING (.106" ID x 5/32" OD BLACK)

- Sold by the foot (reel not included)

Fits: 5/32" Push-In Fittings

Models: DSD-201 & DSD Edge

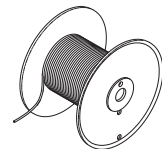

RPI Part #RXF015
OEM Part # (No OEM Part # Available)



MALE CONNECTOR
(5/32" PUSH-IN x 1/8" MPT)

- 8 per package
- Material: Nickel plated brass
- Includes PTFE sealing ring

Fits: MAC Valve Assemblies
Models: DSD-201 & DSD Edge



RPI Part #RPT959
OEM Part #MT01-0024



TUBING
(1/4" ID x 3/8" OD CLEAR)

- Sold by the foot (reel not included)
- Material: Clear polyethylene

Fits: 3/8" Push-In Fitting, 3/8" Polyflo Fitting or 1/4" Barb Fitting
Models: DSD-201 & DSD Edge

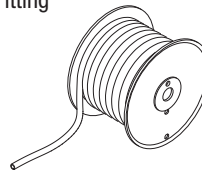

RPI Part #RXT011
OEM Part #47509-390



TUBING (.106" ID x 5/32" OD ORANGE)

- Sold by the foot (reel not included)

Fits: 5/32" Push-In Fittings

Models: DSD-201 & DSD Edge

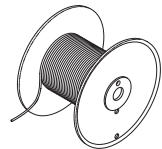

New Line of Parts to fit

Medivators®

DSD-201® & DSD Edge® AER Systems!



RPI Part #MTA053
OEM Part # (No OEM Part # Available)
MANIFOLD ASSEMBLY
(AIR VALVE, 8 STN)
 • Includes all parts as shown
 • See **Also available** below
Fits: Chassis
Models: DSD-201 & DSD Edge

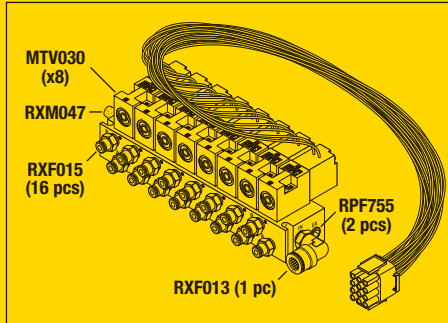

RPI Part #MTM054
OEM Part # (No OEM Part # Available)
MANIFOLD (AIR VALVE, 8 STN)
 • Includes all parts as shown
 • Included in: Manifold Assembly (Air Valve, 8 STN) (RPI Part #MTA053)
 • See **Also available** below
Fits: Chassis
Models: DSD-201 & DSD Edge

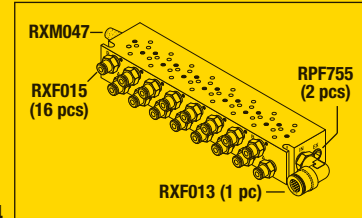

RPI Part #MTA034
OEM Part #MM01-0035
MANIFOLD ASSEMBLY
(AIR VALVE, 6 STN)
 • Includes all parts as shown
 • See **Also available** below
Fits: Chassis
Models: DSD-201 & DSD Edge

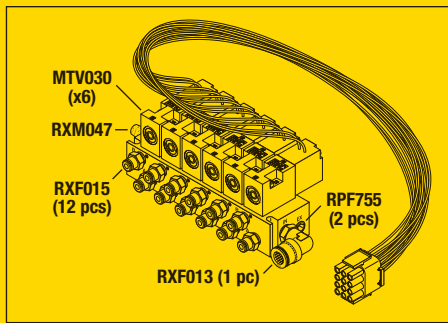

RPI Part #MTM035
OEM Part # (No OEM Part # Available)
MANIFOLD (AIR VALVE, 6 STN)
 • Includes all parts as shown
 • Included in: Manifold Assembly (Air Valve, 6 STN) (RPI Part #MTA034)
 • See **Also available** below
Fits: Chassis
Models: DSD-201 & DSD Edge

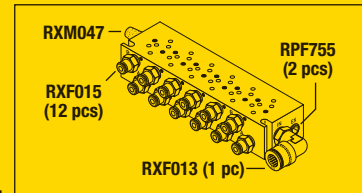

RPI Part #MTA036
OEM Part #MM01-0028
MANIFOLD ASSEMBLY
(AIR VALVE, 4 STN)
 • Includes all parts as shown
 • See **Also available** below
Fits: Chassis
Models: DSD-201 & DSD Edge

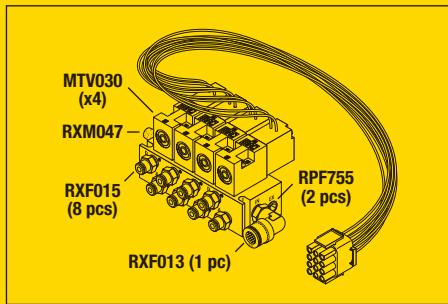

RPI Part #MTM037
OEM Part # (No OEM Part # Available)
MANIFOLD (AIR VALVE, 4 STN)
 • Includes all parts as shown
 • Included in: Manifold Assembly (Air Valve, 4 STN) (RPI Part #MTA036)
 • See **Also available** below
Fits: Chassis
Models: DSD-201 & DSD Edge

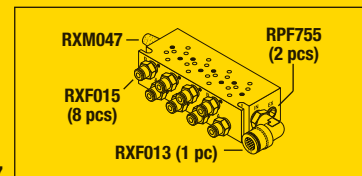

RPI Part #RXM047
OEM Part # (No OEM Part # Available)
PURGE MUFFLER (SINTERED)
 • Material: Sintered bronze and nickel plated steel
 • Port: 1/8" MP
 • Size: 7/16" Hex x 1-1/8" lg.
 • 40 micron element
Fits: Air Valve Manifold
Models: DSD-201 & DSD Edge

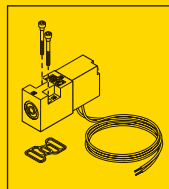
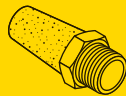

RPI Part #MTV030
OEM Part #41600-109
SOLENOID VALVE (MAC)
 • Includes all parts as shown
Fits: Air Delivery System
Models: DSD-201 & DSD Edge

Also available: Tubing (.106" ID x 5/32" OD Black) (RPI Part #RXT010) and Tubing (.106" ID x 5/32" OD Orange) (RPI Part #RXT011)

STERILIZERS - MINNTECH (MEDIVATORS)

SECTION 10
 PAGE 456
 UPDATED 05/20



replacement parts industries, inc.

CALL (800) 221-9723 • FAX (818) 882-7028 • EMAIL order@riparts.com • WEBSITE www.riparts.com

The above parts are manufactured by Replacement Parts Industries, Inc. to fit the equipment noted. All product names used in this document are trademarks or registered trademarks of their respective holders. Flyer Code 1606MT Rd2 Show 05/20

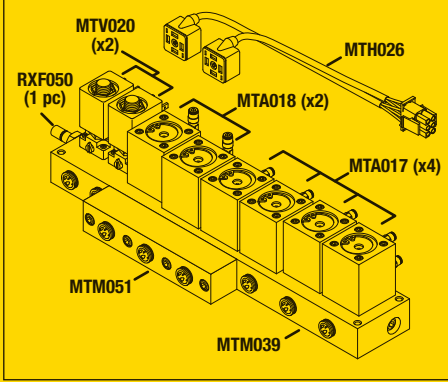

RPI Part #MTA038
OEM Part # (No OEM Part # Available)
MANIFOLD ASSEMBLY (8 STN)
 • Includes all parts as shown
 • See **Also available** below
Fits: Chassis
Models: DSD-201 & DSD Edge

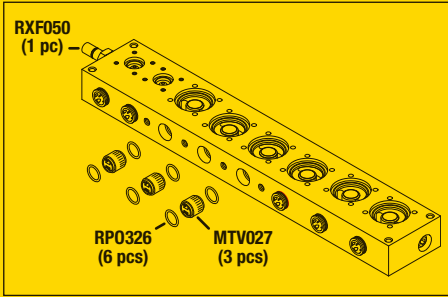

RPI Part #MTM039
OEM Part #MM01-0021
MANIFOLD (8 STN)
 • Includes all parts as shown
 • See **Also available** below
Fits: Chassis, Manifold Assembly
Models: DSD-201 & DSD Edge

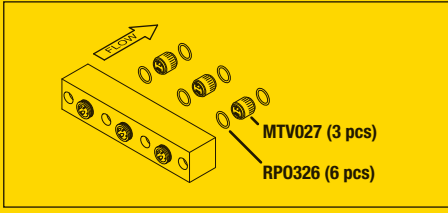

RPI Part #MTM051
OEM Part #75227-516
SUB MANIFOLD (CHECK VALVES)
 • Includes all parts as shown
 • See **Also available** below
Fits: Chassis, Manifold Assembly
Models: DSD-201 & DSD Edge



Also available: Collet Release Wrench Set (RPI Part #RXT004), Wrench (Low Profile) (RPI Part #RXT003), Tubing (.106" ID x 5/32" OD Black) (RPI Part #RXT010), Tubing (.106" ID x 5/32" OD Orange) (RPI Part #RXT011), and Locking Clips (RPI Part #RXC057)

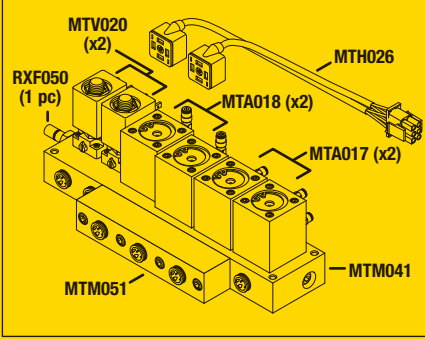

RPI Part #MTA040
OEM Part #MM01-0030
MANIFOLD ASSEMBLY (6 STN)
 • Includes all parts as shown
 • See **Also available** below
Fits: Chassis
Models: DSD-201 & DSD Edge

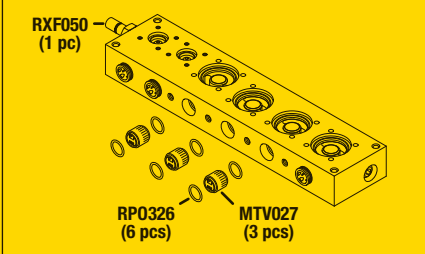

RPI Part #MTM041
OEM Part #MB02-0551
MANIFOLD (6 STN)
 • Includes all parts as shown
 • See **Also available** below
Fits: Chassis, Manifold Assembly
Models: DSD-201 & DSD Edge

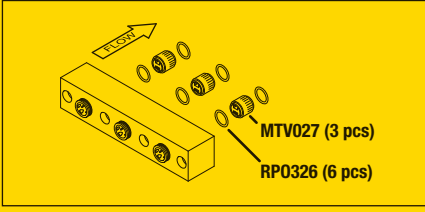

RPI Part #MTM051
OEM Part #75227-516
SUB MANIFOLD (CHECK VALVES)
 • Includes all parts as shown
 • See **Also available** below
Fits: Chassis, Manifold Assembly
Models: DSD-201 & DSD Edge



RPI Part #MTV027
OEM Part #78401-260

CHECK VALVE
 • Includes all parts as shown
Fits: Fluid Manifold
Models: DSD-201 & DSD Edge

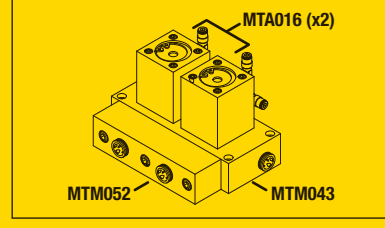
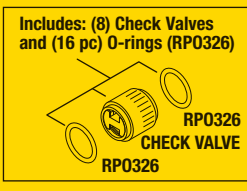

RPI Part #MTA042
OEM Part #ASM1-0086
MANIFOLD ASSEMBLY (2 STN)
 • Includes all parts as shown
 • See **Also available** below
Fits: Chassis
Models: DSD-201 & DSD Edge

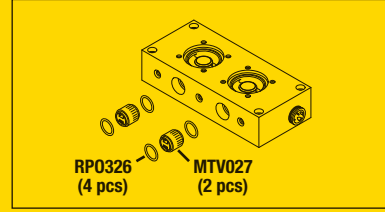

RPI Part #MTM043
OEM Part #MB02-0552
MANIFOLD (2 STN)
 • Includes all parts as shown
 • See **Also available** below
Fits: Chassis
Models: DSD-201 & DSD Edge

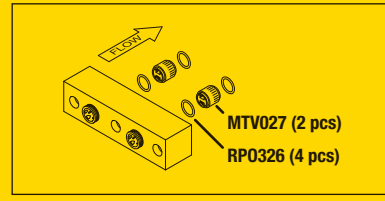

RPI Part #MTM052
OEM Part #MB02-0549
SUB MANIFOLD (CHECK VALVES)
 • Includes all parts as shown
 • See **Also available** below
Fits: Chassis, Manifold Assembly
Models: DSD-201 & DSD Edge



RPI Part #MTH026
OEM Part #43580-100
WIRING HARNESS
 • Length: 18" lg.
 • Also available: Solenoid Valve (Alcohol/Detergent) (RPI Part #MTV020)
 • Included in: Manifold Assembly (8 STN) (RPI Part #MTA038) and Manifold Assembly (6 STN) (RPI Part #MTA040)
Fits: Alcohol/Detergent Valves
Models: DSD-201 & DSD Edge



IMPORTANT NOTE: The OEM Part #41600-124 refers to two different valve block configurations. Valve Block Assembly (RPI Part #MTA016) includes (2) elbow fittings. Valve Block Assembly (RPI Part #MTA018) includes (1) elbow fitting and (1) straight fitting. Verify the configuration needed for your application.

ALSO AVAILABLE: Valve Block Rebuild Kit (RPI Part #MTK055), Tubing (.106" ID x 5/32" OD Black) (RPI Part #RXT010), Tubing (.106" ID x 5/32" OD Orange) (RPI Part #RXT011), and Wrench (Low Profile) (RPI Part #RXT003)

**RPI Part #MTA016
OEM Part #41600-124**



VALVE BLOCK ASSEMBLY

- Material: Hard anodized aluminum body
- Includes all parts as shown
- Included in: Manifold Assembly (2 STN) (RPI Part #MTA042)
- See **Important Notes** above
- Fits:** Manifold Assembly
- Models:** DSD-201 & DSD Edge

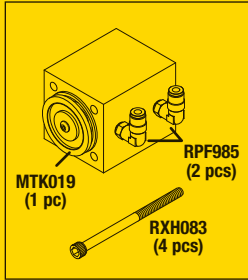

**RPI Part #MTA017
OEM Part #41600-123**



VALVE BLOCK ASSEMBLY

- Material: Hard anodized aluminum body
- Includes all parts as shown
- Included in: Manifold Assembly (RPI Part #'s MTA038 & MTA040)
- See **Important Note** above
- Fits:** Manifold Assembly
- Models:** DSD-201 & DSD Edge

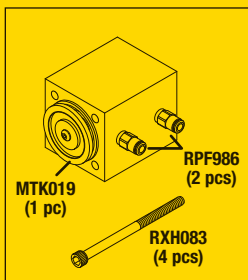

**RPI Part #MTA018
OEM Part #41600-124**



VALVE BLOCK ASSEMBLY

- Material: Hard anodized aluminum body
- Includes all parts as shown
- Included in: Manifold Assembly (RPI Part #'s MTA038 & MTA040)
- See **Important Note** above
- Fits:** Manifold Assembly
- Models:** DSD-201 & DSD Edge

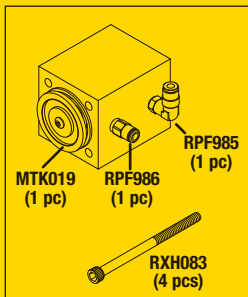

**RPI Part #MTK055
OEM Part # (No OEM Part # Available)**



VALVE BLOCK REBUILD KIT

- Includes all parts as shown
- Retaining ring pliers are necessary to remove and reinstall the internal retaining ring when rebuilding the Valve Block Assemblies (RPI Part #'s MTA016, MTA017 & MTA018).
- Fits:** Valve Block Assembly
- Models:** DSD-201 & DSD Edge

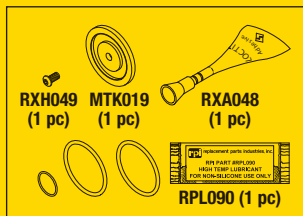

**RPI Part #RXH083
OEM Part #MS05-0055**



SCREW (#8-32 X 2-3/8" SOC HD)

- 8 per package; Material: Stainless steel
- The OEM valve block assembly's mounting screws are too short to use in RPI's manifolds, these longer screws must be used
- Included In: Valve Block Assembly (RPI Part #'s MTA016, MTA017 & MTA018)
- Fits:** Valve Block Assembly
- Models:** DSD-201 & DSD Edge

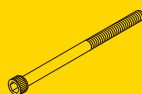

**RPI Part #MTV020
OEM Part #MV01-034**



**VALVE ASSEMBLY
(ALCOHOL/DETERGENT)**

- Manifold mount; Manual operator
- 120VAC / 50-60 Hz., 8 Watt (240 W)
- Viton® seals
- Includes: Coil (RPI Part #MTC023), Solenoid Valve Repair Kit (RPI Part #MTK021), (1pc) Valve Seal (RPI Part #MTS022) and mounting hardware
- Also available: Wiring Harness (Solenoid Valve) (RPI Part #MTH026)
- Included in: Manifold Assembly (8 STN) (RPI Part #MTA038) and Manifold Assembly (6 STN) (RPI Part #MTA040)
- Fits:** Manifold Assembly
- Models:** DSD-201 & DSD Edge

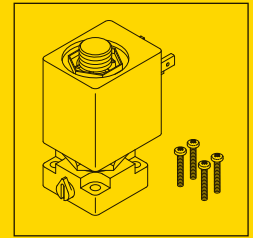

**RPI Part #MTC023
OEM Part #MV01-0032**



COIL (SOLENOID VALVE)

- 120 VAC 50/60 Hz., 8W (240 W)
- Fits:** Alcohol/Detergent Valves
- Models:** DSD-201 & DSD Edge

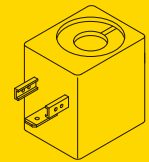

**RPI Part #MTK021
OEM Part # (No OEM Part # Available)**



SOLENOID VALVE REPAIR KIT

- Includes: Plunger, spring, (1 pc) Seal (RPI Part #MTS022), O-Ring, bonnet and pal nut
- Fits:** Alcohol/Detergent Valves
- Models:** DSD-201 & DSD Edge

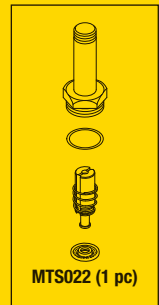

**RPI Part #MTV050
OEM Part #MV01-0039**



CHECK VALVE

- Cracking Pressure: 5 PSI
- Ports: 1/4" Push-In
- Material: White Acetal; Size: .59" dia. x 1.82" lg.
- Fits:** Alcohol and Detergent Lines
- Models:** DSD-201 & DSD Edge

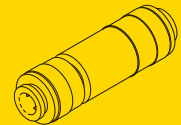

**RPI Part #MTV056
OEM Part #MV01-0027**



CHECK VALVE

- Cracking Pressure: 10 PSI
- Ports: 1/4" MPT
- Material: Brass body, Viton® seal; Size: 9/16 Hex x 1.13" lg.
- Fits:** Air Tank
- Models:** DSD-201 & DSD Edge

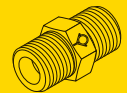

**RPI Part #RXV046
OEM Part #MV01-0038**



PRESSURE RELIEF VALVE

- Cracking Pressure: 75 PSI
- Material: Brass; Port: 1/4" MPT
- Fits:** Air Tank
- Models:** DSD-201 & DSD Edge

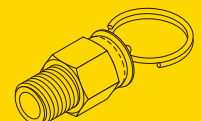



ADDRESS SERVICES REQUESTED

New Line of Parts to fit Medivators® DSD-201® & DSD Edge® AER Systems!

RPI Part #RPF985
OEM Part #ME01-0033



ELBOW FITTING
(5/32" PUSH-IN x #10-32 MALE)

- 5 per package
- Material: Nickel plated brass
- Includes: Sealing O-Ring
- Included in: Valve Block Assembly (RPI Part #'s MTA016 and MTA018)

Fits: #10-32 Female Ports

Models: DSD-201 & DSD Edge



RPI Part #RPF986
OEM Part # (No OEM Part # Available)



MALE CONNECTOR
(5/32" PUSH-IN x #10-32 MALE)

- 5 per package
- Material: Nickel plated brass
- Includes: Sealing O-Ring
- Included in: Valve Block Assembly (RPI Part #'s MTA016 and MTA018)

Fits: #10-32 Female Ports

Models: DSD-201 & DSD Edge

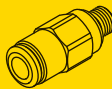

RPI Part #RXF050
OEM Part #MA01-0076



FITTING (3/8" STEM x 1/4" MPT)

- 2 per package
- Material: White Polypropylene
- Included in: Manifold Assembly (8 STN) (RPI Part #MTA038), Manifold (8 STN) (RPI Part #MTA039), Manifold Assembly (6 STN) (RPI Part #MTA040), and Manifold (6 STN) (RPI Part #MTA041)

• See Also available to the right
Fits: 3/8" OD Tubing and 1/4" FPT Port

Models: DSD-201 & DSD Edge

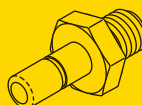

RPI Part #RXF045
OEM Part #ME01-0026



ELBOW FITTING
(3/8" PUSH-IN x 3/8" STEM)

- 2 per package
- Material: White Polypropylene
- See Also available to the right

Fits: 3/8" OD Tubing

Models: DSD-201 & DSD Edge



RPI Part #RXF051
OEM Part #ME01-0027



ELBOW FITTING
(3/8" PUSH-IN x 3/8" PUSH-IN)

- 2 per package
- Material: White Polypropylene
- See Also available to the right

Fits: 3/8" OD Tubing

Models: DSD-201 & DSD Edge



RPI Part #RXF055
OEM Part # (No OEM Part # Available)



FITTING
(1/4" PUSH-IN X 3/8" STEM)

- 2 per package
- Material: White Polypropylene
- See Also available to the right

Fits: 1/4" OD Tubing

Models: DSD-201 & DSD Edge

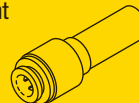

RPI Part #RXF056
OEM Part #MT02-0017



TEE FITTING (3/8" PUSH-IN)

- Material: White Polypropylene
- See Also available to the right

Fits: 3/8" OD Tubing

Models: DSD-201 & DSD Edge

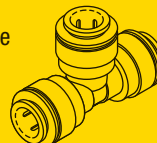

RPI Part #MTR049
OEM Part # (No OEM Part # Available)



RESTRICTOR

- Used to test drain times and simulate the pressure of an active scope.

Fits: Basin Fluid Inlet Line

Models: DSD-201 & DSD Edge

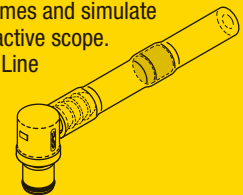

Also available ...

RPI Part #RXC057
OEM Part #ML05-0001



LOCKING CLIPS

- 10 per package
- Material: Red Acetal; Size: 3/8"

Fits: Used to Lock Collets on John Guest 3/8" Push-In Fittings

Models: DSD-201 & DSD Edge



RPI Part #RXT004
OEM Part #47049-157

COLLET RELEASE WRENCH SET

- John Guest collet wrench set
- Sizes: 3/16", 1/4", 5/16", 3/8" and 1/2"
- Also available: Locking Clips (RPI Part #RXC057)

Fits: John Guest Push-In Fittings

Models: DSD-201 & DSD Edge



RPI Part #RXT003
OEM Part #MW03-0002

WRENCH (LOW PROFILE)

- Material: Stainless steel
- Double Ended Flat Wrench: 7/16" x 10mm
- Used to secure the valve stem flat on Medivators pneumatic valve.
- Included in: PM Kit (RPI Part #MTK009) and PM Kit (RPI Part #MTK033)

Models: DSD-201 & DSD Edge

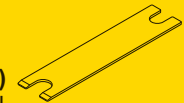

RPI Part #SSS001
OEM Part #201153/200213

INFLATABLE CHAMBER SEAL

- Fabric reinforced EPDM
- Size: 21.57" x 23.06" outside dim.
- Includes all parts as shown

Fits: Chamber Frame Assembly

Models: System 1E & (International Customers only - System 1 90A1, 90A2, 99A1 & 99A2)



SSS001
CROSS SECTION
SHOWN ACTUAL SIZE

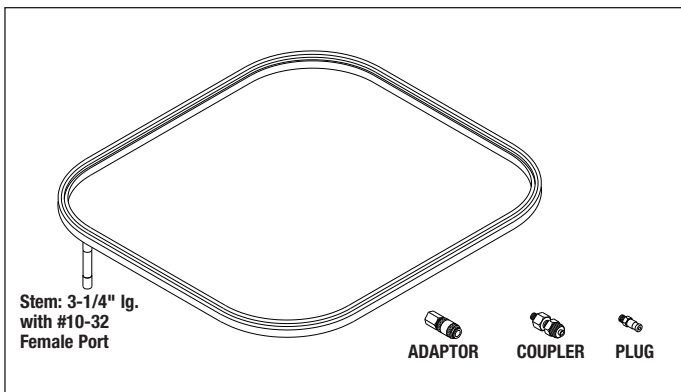

Stem: 3-1/4" lg.
with #10-32
Female Port

ADAPTOR COUPLER PLUG

RPI Part #SSF013
OEM Part #A1501

PREFILTER CARTRIDGE ("A" FILTER)

- 0.2 micron
- Size: 2.68" OD x 9.59" lg.
- Silicone O-ring
- For use in single prefilter system or as filter "A" in dual prefilter system
- Included in Filter Package ("A" & "B") (RPI Part #SSP057)

Models: System 1E & (International Customers only - System 1 89A1, 90A1, 90A2, 90B1, 99A1 & 99A2)

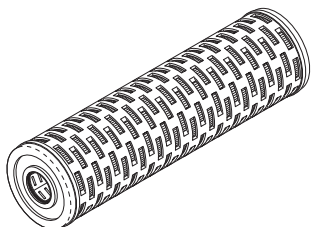

RPI Part #SSF011
OEM Part #A1503

STERILE AIR FILTER

- 0.2 micron
- Size: 2.60" OD x 3.80" lg.; Ports: 3/8" FPT
- 75mm filter media capsule

Fits: Float Block Assembly Air Intake Line

Models: System 1E & (International Customers only - System 1)

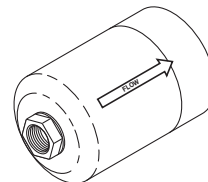

RPI Part #SSF014
OEM Part #A1504

PREFILTER CARTRIDGE ("B" FILTER)

- 0.2 micron
- Size: 2.68" OD x 9.50" lg.
- Silicone O-rings
- For use as filter "B" in dual filter system

Models: (International Customers only - System 1 89A1, 90A1, 90A2, 90B1, 99A1 & 99A2)

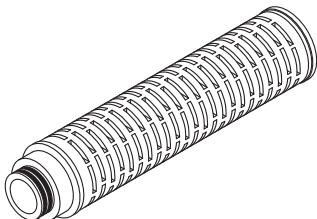

RPI Part #SSF052
OEM Part #A1562

PREFILTER CARTRIDGE ("B" FILTER)

- 0.6 / 0.1 micron dual wrap filter media
- Size: 2.55" OD x 10" lg.
- EPDM O-rings
- Included in Filter Package ("A" & "B") (RPI Part #SSP057)

Fits: External Water Filter Assembly

Model: System 1E

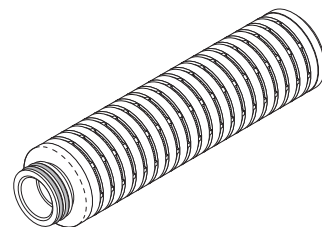

RPI Part #SSF012
OEM Part #A1525

STERILE WATER FILTER

- 0.2 micron
- Size: 2.25" OD x 4.875" lg.
- Silicone O-ring

Fits: Sterile Filter Housing

Models: (International Customers only - System 1 89A1, 90A1, 90A2, 90B1, 99A1 & 99A2)

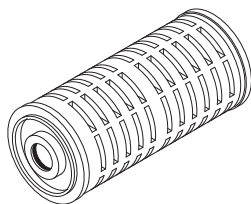

RPI Part #SSP057
OEM Part #A1567

FILTER PACKAGE ("A" & "B")

- Includes all parts as shown

Fits: Pre-Filter Assembly

Model: System 1E

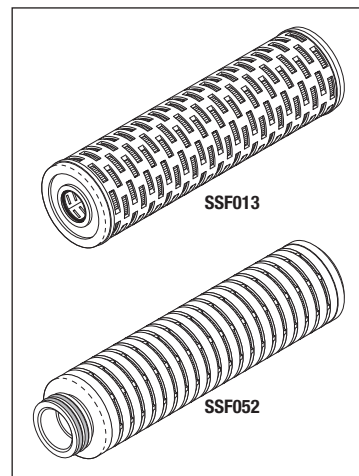

Scope Processing Systems

Models: System 1E® & (International Customers only - System 1® 89A1, 90A1, 90A2, 90B1, 99A1 & 99A2)

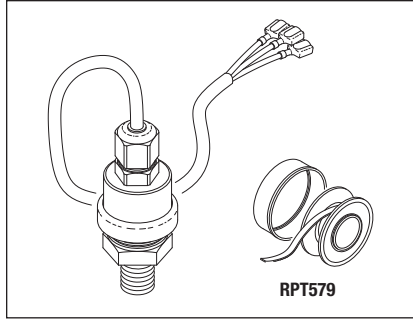

RPI Part #SST046
OEM Part #200141

PRESSURE TRANSDUCER

- Port: 1/8" MPT
- Input voltage: 9-30 VDC; Output voltage: 1-6 VDC
- Material: 316 stainless steel
- Pressure range: 0-100 psig
- Includes: 1/4" Teflon® Thread Sealing Tape (RPI Part #RPT579) and (3) 1/4" Quick Disconnect

Fits: Sterile Filter Housing Assembly
Models: (International Customers only - System 1 89A1 & 90B1)

RPI Part #RPL615
OEM Part #400035

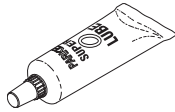

O-RING LUBRICANT

- 2 oz. tube
- Non-Toxic; Super-O-Lube® made by Parker
- Temperature Range: -65° to 400° F
- Included in O-Ring Kit for Servicing Steris® System 1® Sterile Processing System (RPI Part #SSK050)
- Can be used on Silicone and non-silicone rubber materials

Models: System 1E & (International Customers only - System 1)

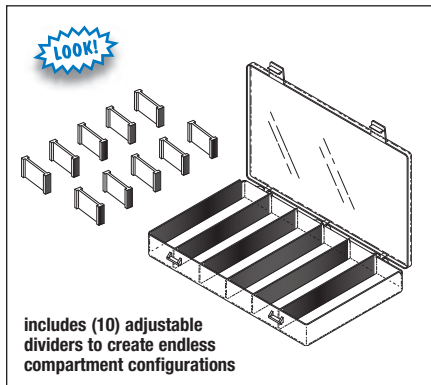

includes (10) adjustable dividers to create endless compartment configurations

STORAGE CASE
RPI Part #RPC616
OEM Part # (No OEM Part # Available)

- (6) standard compartments (1-11/16" w x 6-3/16" lg.) with (10) adjustable dividers
 - 10-1/2" w x 6-3/16" lg. x 1-9/16" d
 - Material: Translucent polypropylene
- Models:** System 1E & (International Customers only - System 1)

RPI Part #SSB042
OEM Part #100209



DRAIN VALVE BUSHING

- Size: 2.44" OD x .75" tall
- Closed cell silicone sponge

Fits: Drain Section on All Trays

Models: System 1E & (International Customers only - System 1 89A1, 90A1, 90A2, 90B1, 99A1 & 99A2)

FILTER SCREEN

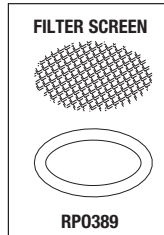

RP0389

RPI Part #SSK035

OEM Part # (No OEM Part # Available)

FILTER SCREEN & O-RING KIT

- Includes all parts as shown

Fits: Drain Section of Instrument Tray

Models: (International Customers only - System 1 89A1, 90A1, 90A2, 90B1, 99A1 & 99A2)

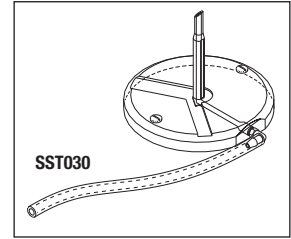

SST030

RPI Part #SSA029
OEM Part #A1600

STERILANT ASPIRATOR ASSEMBLY

- Material: 3-1/4" OD clear Lexan™
- Includes: (5-5/8" lg. piece) Silicone Tubing (RPI Part #SST030)

Fits: Instrument Trays

Models: System 1E & (International Customers only - System 1 89A1, 90A1, 90A2, 90B1, 99A1 & 99A2)

RPI Part #SST030
OEM Part #

(No OEM Part # Available)

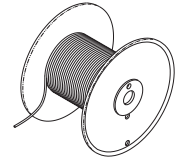

SILICONE TUBING

- .125" ID x .250" OD
- Sold by the foot, reel **NOT** included
- Medical grade Silicone

Fits: Sterilant Aspirator Assembly

Models: System 1E & (International Customers only - System 1 89A1, 90A1, 90A2, 90B1, 99A1 & 99A2)

RPI Part #SSK050

OEM Part # (No OEM Part # Available)

O-RING KIT FOR SERVICING STERIS® SYSTEM 1® STERILE PROCESSING SYSTEM

- Includes: 15-compartment Storage Case (RPI Part #RPC616), O-ring Lubricant (RPI Part #RPL615) and O-ring Removal Tools (RPI Part #RPK581)
- O-rings are also sold separately in reorder quantities

Models: System 1E & (International Customers only - System 1)

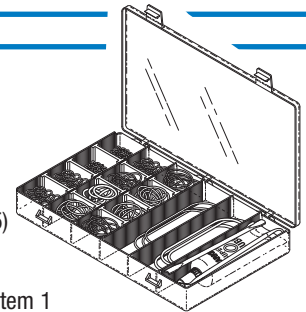

RPI PART #	STERIS PART #	X-SEC	ID	OD	MATERIAL	DURO	KIT QTY	REORDER QTY
RP0307	450617	.070	.114	.254	EPDM	70	12	12
RP0354	450609	.070	.926	1.066	Silicone	70	12	6
RP0388	450610	.070	.426	.566	Silicone	70	12	6
RP0389	450608	.103	1.049	1.255	Silicone	70	12	6
RP0390	450614	.070	1.114	1.254	Silicone	70	12	6
RP0450	450621	.051	.547	.649	Silicone	70	12	6
RP0605	450600	.103	1.174	1.380	Silicone	70	12	12
RP0606	450601	.139	.859	1.137	Silicone	70	12	12
RP0607	450605	.070	1.239	1.379	Silicone	70	12	12
RP0608	450606	.070	.489	.629	Silicone	70	12	12
RP0609	450611	.070	.114	.254	Silicone	70	12	12
RP0610	450612	.103	.924	1.130	Silicone	70	12	12
RP0612	450620	3mm	80mm	86mm	Silicone	60	3	3
RP0613	450622	.139	3.484	3.762	Viton	70	3	3

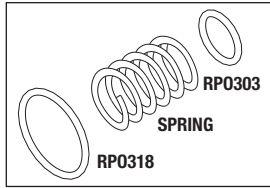

RPI Part #SSK034
OEM Part #200696

CHECK VALVE REPAIR KIT (CK-8)

- Includes all parts as shown
- Material: Stainless steel spring; Buna N (Nitrile) O-rings

Fits: CK-8 Check Valve

Models: System 1E & (International Customers only - System 1 89A1, 90A1, 90A2, 90B1, 99A1 & 99A2)



RPI Part #SSP054
OEM Part #P764335-393

PM PACKAGE (CHECK VALVE)

- Includes all parts as shown
- Models:** System 1E & (International Customers only - System 1)

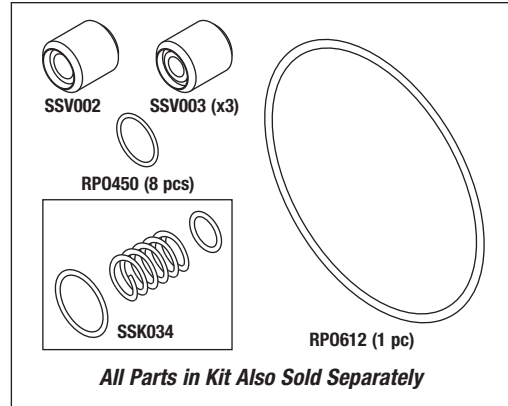

All Parts in Kit Also Sold Separately

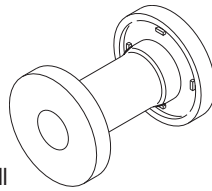

RPI Part #SSS007
OEM Part #400420

PINCH VALVE SLEEVE

- Size: 1.73" OD x 2.39" tall
- Material: Red Silicone

Fits: Pinch Valves

Models: System 1E & (International Customers only - System 1 89A1, 90A1, 90A2, 90B1, 99A1 & 99A2)

RPI Part #SSK008
OEM Part #400696

CHECK VALVE REBUILD KIT (CK-8)

- Includes all parts as shown

Fits: Drain Valve
Models: System 1E & (International Customers only - System 1 89A1, 90A1, 90A2, 90B1, 99A1 & 99A2)

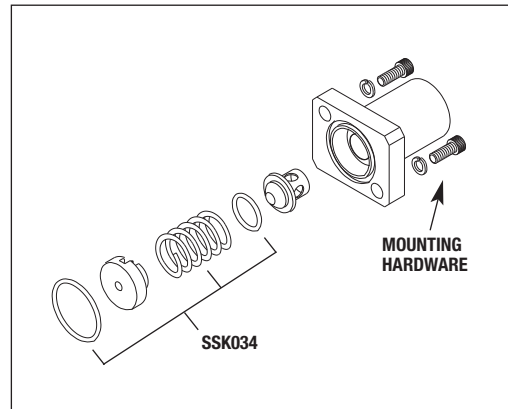

RPI Part #SSV002
OEM Part #400345

CHECK VALVE (CK-1)

- Size: .614" OD x .640" lg.
- Material: Stainless steel
- Also available: O-Ring (RPI Part #RP0450)

Fits: Air Inlet Valve

Models: System 1E & (International Customers only - System 1 89A1, 90A1, 90A2, 90B1, 99A1 & 99A2)

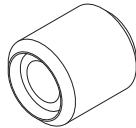

RPI Part #SSV003
OEM Part #400510

CHECK VALVE (CK-2, 3 & 11)

- Size: .614" OD x .640" lg.
- Material: Stainless steel
- Also available: O-Ring (RPI Part #RP0450)

Fits: Float Block Drain Assembly

Models: System 1E & (International Customers only - System 1 89A1, 90A1, 90A2, 90B1, 99A1 & 99A2)

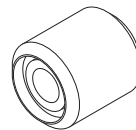

RPI PART #SSK038
OEM Part #200687

MAJOR PM KIT #1

- Includes all parts as shown
- Models:** (International Customers only - System 1 89A1, 90A1, 90A2, 90B1, 99A1 & 99A2)

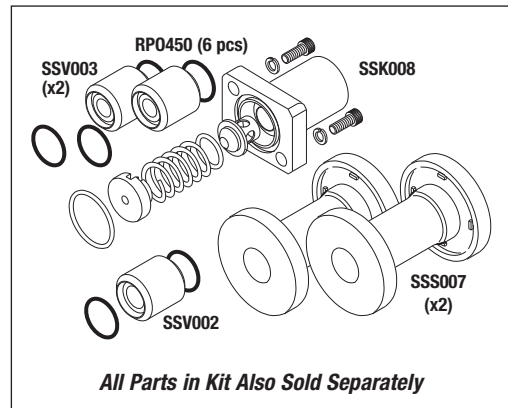

All Parts in Kit Also Sold Separately

RPI Part #RP0450
OEM Part #45621
Industry Part #5-001

O-RING

- 6 per package
 - Size: .547" ID x .649" OD x .051" C/S
 - Material: Silicone, Duro: 70
- Fits:** CK 2 & 3 on Float Block Assembly and Check Valve (CK-1)

Models: System 1E & (International Customers only - System 1 89A1, 90A1, 90A2, 90B1, 99A1 & 99A2)

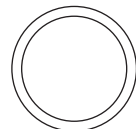

Shown Actual Size

RPI PART #SSK039
OEM Part #200975

MAJOR PM KIT #2

- Includes all parts as shown
- Models:** (International Customers only - System 1 89A1, 90A1, 90A2, 90B1, 99A1 & 99A2)

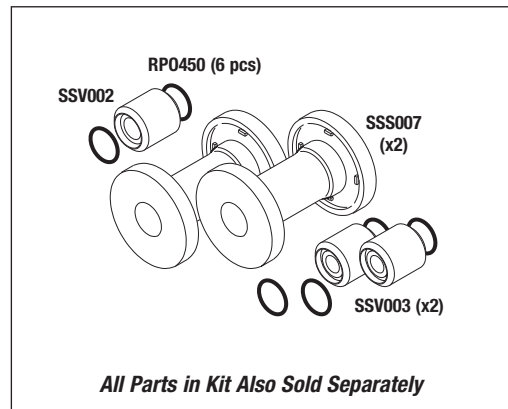

All Parts in Kit Also Sold Separately

Scope Processing Systems

Models: System 1E® & (International Customers only - System 1® 89A1, 90A1, 90A2, 90B1, 99A1 & 99A2)

RPI Part #SSV055
OEM Part #400774

CHECK VALVE (CK-5, 6, 7)

- Size: .623" OD x .574" lg.
- Material: Stainless steel body; EPDM O-rings
- Includes all parts as shown

Fits: Air Manifold
Model: System 1E

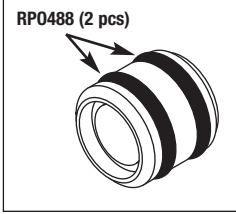

RPI Part #SSV056
OEM Part #400219

CHECK VALVE (ANTI-SYPHON) (CK-10)

- Size: 3/4" hex x 1-3/4" lg.
- Cracking pressure: 0.11 PSI
- Material: PVDF body; Silicone seal
- Ports: 1/4" FPT

Fits: Vent Line: Drip Pan to Drain Block
Model: System 1E

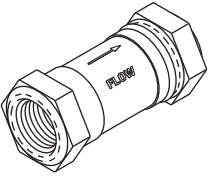

RPI Part #SSV004
OEM Part #400390

CHECK VALVE (CK-5, 6 & 7)

- Size: .620" OD x .572" lg.
- Includes: Check Valve O-Ring Kit (RPI Part #SSK036)

Fits: Air Manifold Assembly
Models: (International Customers only - System 1 89A1, 90A1, 90A2, 90B1, 99A1 & 99A2)

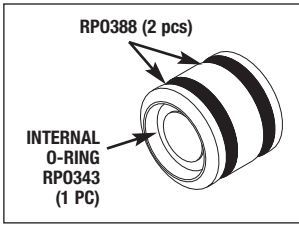

RPI Part #SSK006
OEM Part #200226

CHECK VALVE KIT

- Includes all parts as shown
- Used on units with brass Kepner Check Valve

Models: System 1E & (International Customers only - System 1 89A1, 90A1, 90A2, 90B1, 99A1 & 99A2)

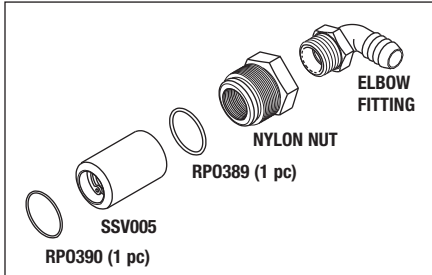

RPI Part #SSK036
OEM Part # (No OEM Part # Available)

CHECK VALVE O-RING KIT

- Includes all parts as shown
- Material: 70 Duro

Fits: Check Valve (RPI Part #SSV004) only
Models: System 1E & (International Customers only - System 1 89A1, 90A1, 90A2, 90B1, 99A1 & 99A2)

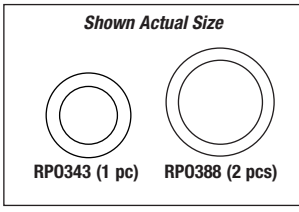

RPI Part #SSV005
OEM Part #400368

CHECK VALVE (CK-4)

- Material: Stainless steel

Fits: Sterile Filter Housing
Models: System 1E & (International Customers only - System 1 89A1, 90A1, 90A2, 90B1, 99A1 & 99A2)

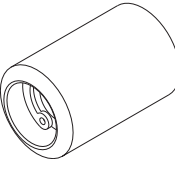

RPI Part #RPO307
OEM Part #450617
Industry Part #AS568-006 / 2-006

O-RING

- 12 per package
- Size: .114" ID x .254" OD x .070" C/S
- Material: EPDM; 70 Duro

Fits: Air Manifold Assembly
Models: (International Customers only - System 1 89A1, 90A1, 90A2, 90B1, 99A1 & 99A2)



RPI Part #SSK010
OEM Part #200056

GAS SPRING ASSEMBLY

- Includes all parts as shown

Fits: Lid Assembly
Models: System 1E & (International Customers only - System 1 89A1, 90A1, 90A2, 90B1, 99A1 & 99A2)

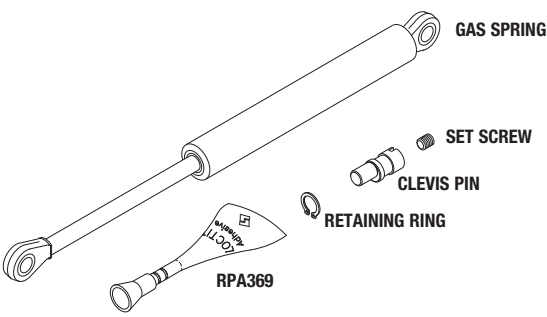

Since 1972, healthcare professionals have relied on RPI for quality replacement parts.

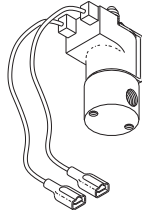

RPI Part #SSV017
OEM Part #200188

SOLENOID VALVE ASSEMBLY (SOL-1)

- 24VAC, 60Hz, 6W
- Fits:** Air Manifold Assembly
- Models:** System 1E & (International Customers only - System 1 90A1, 90A2, 99A1 & 99A2)

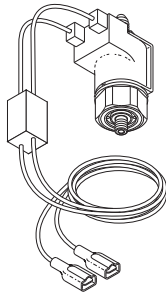

RPI Part #SSV019
OEM Part #200189

SOLENOID VALVE ASSEMBLY (SOL-2, 3 & 4)

- 24AC, 60Hz, 6W
- SOL-2 Seal Release
- SOL-3 Circulation Pinch Valve
- SOL-4 Drain Pinch Valve
- Fits:** Air Manifold Assembly
- Models:** System 1E & (International Customers only - System 1 90A1, 90A2, 99A1 & 99A2)

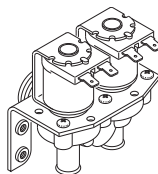

RPI Part #SSV024
OEM Part #200154

DUAL WATER INLET VALVE (SOL-5 & 7)

- 24VAC: N. C.
- Fits:** Mounts to Machine Chassis
- Models:** System 1E & (International Customers only - System 1 90A1, 90A2, 99A1 & 99A2)

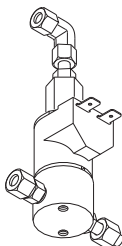

RPI Part #SSV021
OEM Part #200534

SOLENOID VALVE ASSEMBLY (SOL-8)

- 24AC, 60Hz, 7W
- Includes: Fittings
- Fits:** Sterile Filter Housing
- Models:** (International Customers only - System 1 90A1, 90A2, 99A1 & 99A2)

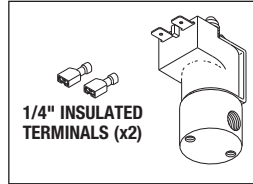

RPI Part #SSV018
OEM Part #500023

SOLENOID VALVE ASSEMBLY (SOL-1)

- 120VAC, 60Hz, 6W
- Includes all parts as shown
- Fits:** Air Manifold Assembly
- Models:** (International Customers only - System 1 89A1 & 90B1)

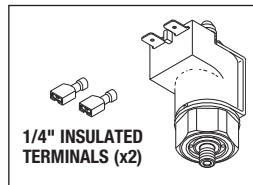

RPI Part #SSV020
OEM Part #500016

SOLENOID VALVE ASSEMBLY (SOL-2, 3 & 4)

- 120VAC, 60Hz, 6W
- Includes all parts as shown
- SOL-2 Seal Release
- SOL-3 Circulation Pinch Valve
- SOL-4 Drain Pinch Valve
- Fits:** Air Manifold Assembly
- Models:** (International Customers only - System 1 89A1 & 90B1)

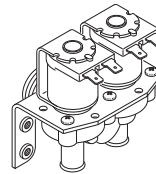

RPI Part #SSV023
OEM Part #200051

DUAL WATER INLET VALVE (SOL-5 & 7)

- 120VAC; N.C.
- Fits:** Mounts to Machine Chassis
- Models:** (International Customers only - System 1 89A1 & 90B1)

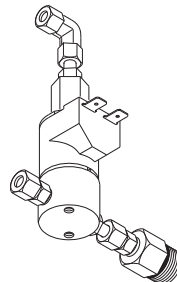

RPI Part #SSV022
OEM Part #200533

SOLENOID VALVE ASSEMBLY (SOL-8)

- 120VAC, 60Hz, 7W
- Includes: Fittings
- Fits:** Sterile Filter Housing
- Models:** (International Customers only - System 1 89A1 & 90B1)

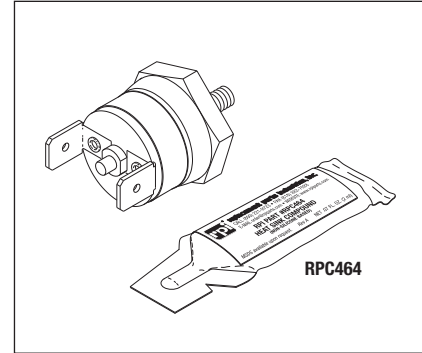

RPI Part #SST033
OEM Part #500019

LS-1 THERMAL CUT OFF SWITCH

- Includes: (One tube) Heat Sink Compound (RPI Part #RPC464)
- Opens @ 79°C (174°F); Manual reset
- 1/4" tabs
- Fits:** Heater Housing
- Models:** System 1E & (International Customers only - System 1 89A1, 90A1, 90A2, 90B1, 99A1 & 99A2)

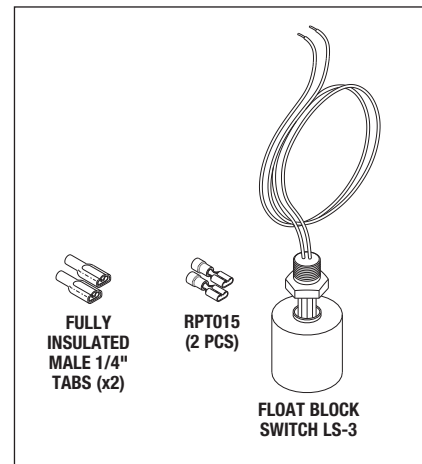

RPI Part #MDS017
OEM Part #90000

FLOAT SWITCH

- 24" lg. leads
- Includes all parts as shown
- Fits:** Float Block Assembly
- Models:** (International Customers only - System 1 89A1, 90A1, 90A2, 90B1, 99A1 & 99A2)

RPI is your BEST source for replacement parts!

New line of parts to fit ...

STERIS® AMSCO® V-PRO®
Low Temperature Sterilization Systems

RPI Part #SSP058
OEM Part #P764333-354



PM PACK (GENERAL)

- Includes: HEPA Filter (RPI Part #SSF059), (4) Exhaust Filter (RPI Part #SSF060), (1 pc) Male Nut (1/8" OD Tubing) (RPI Part #RXF073), (1 pc) Ferrule (1/8" OD Tubing) (RPI Part #RXF074), Tee (1/8" OD Tubing) (RPI Part #RXF075), Battery (Lithium) (RPI Part #RXB076), Air Intake Filter (RPI Part #CMF282), Filter Element (RPI Part #SSE061), Solenoid Valve Repair Kit For 1/4" Port Valves (RPI Part #AMK175), and (2) Isolation Valve (3-Way) (RPI Part #SSV062)
 - Also available: PM Pack (Vacuum) (RPI Part #SSP065)
- Models:** V-PRO 1, V-PRO 1+ & V-PRO maX



RPI Part #SSP065
OEM Part #P764334-481



PM PACK (VACUUM)

- Includes: Air Intake Filter (Metal Style) (RPI Part #CMF002), Exhaust Filter (RPI Part #SSF060), Filter Element (RPI Part #SSE066), (2) Cartridge Filter (RPI Part #SSF067), (1 pc) Disposal Bag (RPI Part #RPB838), (5 pcs) Absorbent Pad (RPI Part #RPP958), (3) Vacuum Pump Oil (Leybold Pump) (RPI Part #RXL034), and Drain Plug Gasket (RPI Part #SSG068)
 - All parts also sold separately
 - Also available: PM Pack (General) (RPI Part #SSP058)
- Models:** V-PRO 1, V-PRO 1+ & V-PRO maX



RPI Part #SSP063
OEM Part #P764335-558



PM PACK (GENERAL)

- Includes: HEPA Filter (RPI Part #SSF059), (1 pc) Male Nut (1/8" OD Tubing) (RPI Part #RXF073), (1 pc) Ferrule (1/8" OD Tubing) (RPI Part #RXF074), and (1 pkg) Filter (RPI Part #SSF064).
 - All parts also sold separately
- Model:** V-PRO 60





RPI Part #SSV062
OEM Part #P093940-125

Isolation Valve (3-Way)

- 24VDC, 1.5W; 19.70" lg.
 - #24 AWG wires
 - Ports: 1/4-28; 3-Way
 - Included in: PM Pack (General) (RPI Part #SSP058)
- Fits:** Injection Assembly
Models: V-PRO 1, V-PRO 1+ & V-PRO maX

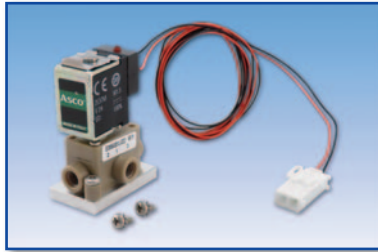

RPI Part #SSW072
OEM Part #P129603-014

SEALING WASHER

- 2 per package
 - Material: Red Silicone
 - Size: .290" ID x .688" OD x .093" thk
- Fits:** Oil Mist Eliminator
Models: V-PRO 60



x2

RPI Part #RXF075
OEM Part #P387348-974

TEE (1/8" OD TUBING)

- 1/4-28 for 1/8" OD tubing fitting
 - Material: PEEK®
 - Included in: PM Pack (General) (RPI Part #SSP058)
- Fits:** Hydrogen Peroxide Delivery System
Models: V-PRO 1, V-PRO 1+, V-PRO 60 & V-PRO maX



RPI Part #RXL034
OEM Part #P764334-644, P764335-529, P764335-529

VACUUM PUMP OIL (LEYBOLD PUMP)

- 1 liter (32 fl. oz.) bottle
 - Molykote L-1668 FM oil
 - Includes: Yorker spout
 - Included in: PM Pack (Vacuum) (RPI Part #SSP065)
 - Also available: Bottle (1 liter/32 fl. oz.) (RPI Part #RPB939), Disposal Bag (RPI Part #RPB838) and Absorbent Pad (RPI Part #RPP958)
- Fits:** Vacuum Pump
Models: V-PRO 1, V-PRO 1+, V-PRO 60 & V-PRO maX



RPI Part #RXF073
OEM Part #P387349-030

MALE NUT (1/8" OD TUBING)

- 6 per package
 - 1/4-28 x .61" lg for 1/8" OD tubing
 - Material: PEEK®
 - Included in: PM Pack (General) (RPI Part #'s SSP058 and SSP063)
- Fits:** Hydrogen Peroxide Delivery System
Models: V-PRO 1, V-PRO 1+, V-PRO 60 & V-PRO maX



x6

RPI Part #AMK175
OEM Part #P910009-024

SOLENOID VALVE REPAIR KIT FOR 1/4" PORT VALVES

- For 1/4" port valves
 - Includes all parts as shown
 - Included in: PM Pack (General) (RPI Part #SSP058)
- Fits:** Solenoid Valve
Models: V-PRO 1, V-PRO 1+ & V-PRO maX



RPI Part #RXF074
OEM Part #P387349-031

FERRULE (1/8" OD TUBING)

- 6 per package
 - For 1/8" OD tubing
 - Material: Tefzel®
 - Included in: PM Pack (General) (RPI Part #'s SSP058 and SSP063)
- Fits:** Hydrogen Peroxide Delivery System
Models: V-PRO 1, V-PRO 1+, V-PRO 60 & V-PRO maX

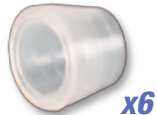

x6

RPI Part #SSD071
OEM Part #P129603-002

DIAPHRAGM (VALVE UMBRELLA)

- Material: Blue Silicone
 - Size: 18mm (.709") OD x 14.3mm (.563") lg.
- Fits:** Oil Mist Eliminator
Model: V-PRO 60



RPI Part #RXB076
OEM Part #P764332-350

BATTERY (LITHIUM)

- 3VDC Lithium
 - Size: .62" dia x 1.00" lg
 - Caution: Do not use if the battery is crushed or punctured.
 - Contact your state and local agencies for hazardous waste to determine proper disposal methods.
 - Included in: PM Pack (General) (RPI Part #SSP058)
- Fits:** Control Box Assembly
Models: V-PRO 1, V-PRO 1+ & V-PRO maX



RPI Part #SSG068
OEM Part #P764332-377

DRAIN PLUG GASKET

- Material: Viton®
 - Size: .615" ID x .875" OD x .080" thk
 - Included in: PM Pack (Vacuum) (RPI Part #SSP065)
- Fits:** Oil Mist Eliminator
Models: V-PRO 1, V-PRO 1+ & V-PRO maX



RPI Part #RXT077

OEM Part # (No OEM Part # Available)

TUBING (5/16" ID X 9/16" OD CLEAR)

- Sold by the foot
- Material: Industrial Grade PVC (Non-Food Grade)

Fits: Vacuum Pump Drain Use Only

Model: V-PRO 60



RPI Part #SSF067

OEM Part #P764334-369

CARTRIDGE FILTER

- 0.3 micron
- Size: 2.78" OD x 7.87" lg.
- Includes: Filter and (2) O-rings
- Included in: PM Pack (Vacuum) (RPI Part #SSP065)

Fits: Oil Mist Eliminator

Models: V-PRO 1, V-PRO 1+, V-PRO 60 & V-PRO maX



RPI Part #SSF059

OEM Part #P101006-172

HEPA FILTER

- 1.2 micron
- Size: 2.50" OD x 7.60" lg.
- Ports: 3/8" FPT with 1/2" Barbs
- Included in: PM Pack (General) (RPI Part #'s SSP058 and SSP063)

Fits: Air Intake

Models: V-PRO 1, V-PRO 1+, V-PRO 60 & V-PRO maX



RPI Part #SSE061

OEM Part #P764333-215

FILTER ELEMENT

- 20 micron
- Size: .81" OD x .55" ID x 1.22" lg.
- Included in: PM Pack (General) (RPI Part #SSP058)

Fits: Air Intake

Models: V-PRO 1, V-PRO 1+ & V-PRO maX



RPI Part #RPB838

OEM Part # (No OEM Part # Available)

DISPOSAL BAG

- 3 per package
- Used oil collection and disposal bag
- Included in: PM Pack (Vacuum) (RPI Part #SSP065)

Models: V-PRO 1, V-PRO 1+, V-PRO 60 & V-PRO maX



RPI Part #RPP958

OEM Part # (No OEM Part # Available)

ABSORBENT PAD

- 3 per package; Size: 9-1/4" x 14-1/2"
- Can be used for oil drip collection and spills
- Included in: PM Pack (Vacuum) (RPI Part #SSP065)

Models: V-PRO 1, V-PRO 1+, V-PRO 60 & V-PRO maX

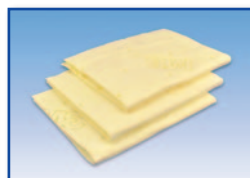

RPI Part #CMF002

OEM Part #P129385-485

AIR INTAKE FILTER (METAL STYLE)

- Size: 1.84" OD x 3.63" lg.
- Auto Muffler M02
- Included in: PM Pack (General) (RPI Part #SSP058)

Models: V-PRO 1, V-PRO 1+ & V-PRO maX



RPI Part #SSF060

OEM Part #P129385-276

EXHAUST FILTER

- Size: .67" dia x 1.50" lg; 1/4" MPT
- Included in: PM Pack (General) (RPI Part #SSP058) and PM Pack (Vacuum) (RPI Part #SSP065)

Fits: Auto Drain Assembly

Models: V-PRO 1, V-PRO 1+ & V-PRO maX



RPI Part #SSE066

OEM Part #P764334-368

FILTER ELEMENT

- 10 micron
- Size: 7.87" OD x 9.62" lg.
- Included in: PM Pack (Vacuum) (RPI Part #SSP065)

Fits: Air Intake

Models: V-PRO 1, V-PRO 1+ & V-PRO maX



RPI Part #CMF282

OEM Part #P764333-087

AIR INTAKE FILTER

- 50 Microns
- Size: 2" dia. x 3.40" lg. x 1/4" MPT
- Includes: Air Filter Element (RPI Part #CME288)
- Included in: PM Pack (General) (RPI Part #SSP058)

Fits: Compressor

Models: V-PRO 1, V-PRO 1+ & V-PRO maX



RPI Part #CME288

OEM Part # (No OEM Part # Available)

AIR FILTER ELEMENT

- 50 Microns; Size: 1.30" OD x .62" ID x 1.00" lg.
- Included in: Air Intake Filter (RPI Part #CMF282)

Fits: Air Intake Filter Housing

Models: V-PRO 1, V-PRO 1+ & V-PRO maX



RPI Part #SSF064

OEM Part #P129385-263

FILTER

- 2 per package
- Size: .30" dia x .90" lg; Port: M5 male
- Included in: PM Pack (General) (RPI Part #SSP063)

Fits: Injection Manifold (60), 3-way valve

Models: V-PRO 1, V-PRO 1+, V-PRO 60 & V-PRO maX



x2

New PM Packs to fit STERIS® AMSCO® V-PRO® 1, V-PRO® 1+ & V-PRO® maX!



PM PACK (GENERAL)

RPI Part #SSP058



PM PACK (VACUUM)

RPI Part #SSP065

New Parts to fit STERIS® AMSCO® V-PRO® Sterilization Systems!

ADDRESS SERVICES REQUESTED

PERMIT NO. 2399
VAN NUYS, CA
U.S. POSTAGE PAID
PRESORTED STANDARD

replacement parts industries, inc.
625 Cochran Street • Simi Valley, California • 93065



New PM Pack to fit STERIS® AMSCO® V-PRO® 60!



PM PACK (GENERAL)

RPI Part #SSP063

Look inside for even more new parts to fit STERIS AMSCO V-PRO Low Temperature Sterilization Systems including:

- Battery (Lithium)
- Cartridge Filter
- Diaphragm (Valve Umbrella)
- Drain Plug Gasket
- Isolation Valve (3-Way)
- Exhaust Filter
- Filter Element
- Hepa Filter
- Sealing Washer
- Many More!



... Proud to be a Healthcare Components Group company ...



HEALTHCARE
Components Group

STERIS

New PM Packs and more to fit ...

Steris®

V-Pro®

Low Temperature Sterilization Systems



RPI Part #SSP069
OEM Part #P764335-557

PM PACK (VACUUM)

- Includes: Vacuum Pump Oil (Leybold Pump) (RPI Part #RXLO34), Cartridge Filter (RPI Part #SSF067), Filter Element (RPI Part #SSE070), (1 pc) Disposal Bag (RPI Part #RPB838), Diaphragm (Valve Umbrella) (RPI Part #SSD071), (1 pkg) Sealing Washer (RPI Part #SSW072), and (3 ft.) Tubing (5/16" ID x 9/16" OD Natural) (RPI Part #RXT077)

Models: V-PRO 60 & V-PRO s2



RPI Part #SSP063
OEM Part #P764335-558

PM PACK (GENERAL)

- Includes: HEPA Filter (RPI Part #SSF059), (1 pc) Male Nut (1/8" OD Tubing) (RPI Part #RXF073), (1 pc) Ferrule (1/8" OD Tubing) (RPI Part #RXF074), and (1 pkg) Filter (RPI Part #SSF064)

Models: V-PRO 60 & V-PRO s2



RPI Part #SSP075
OEM Part #P764337-176

PM PACK (VACUUM)

- Includes: (3) Vacuum Pump Oil (Leybold Pump) (RPI Part #RXLO34), (2) Cartridge Filter (RPI Part #SSF067), (2) Filter Element (RPI Part #SSE070), (1 pc) Disposal Bag (RPI Part #RPB838), (2) Diaphragm (Valve Umbrella) (RPI Part #SSD071), (2 pkgs) Sealing Washer (RPI Part #SSW072), Drain Plug Gasket (RPI Part #SSG068), Exhaust Filter (RPI Part #SSF060), (5 pcs) Absorbent Pad (RPI Part #RPP958) and (3 ft.) Tubing (5/16" ID x 9/16" OD Natural) (RPI Part #RXT077)

Models: V-PRO Max 2



RPI Part #SSP058
OEM Part #P764333-354

PM PACK (GENERAL)

- Includes: HEPA Filter (RPI Part #SSF059), (4) Exhaust Filter (RPI Part #SSF060), (1 pc) Male Nut (1/8" OD Tubing) (RPI Part #RXF073), (1 pc) Ferrule (1/8" OD Tubing) (RPI Part #RXF074), Tee (1/8" OD Tubing) (RPI Part #RXF075), Battery (Lithium) (RPI Part #RXB076), Air Intake Filter (RPI Part #CMF282), Filter Element (RPI Part #SSE061), Solenoid Valve Repair Kit For 1/4" Port Valves (RPI Part #AMK175), and (2) Isolation Valve (3-Way) (RPI Part #SSV062)

Models: V-PRO 1, V-PRO 1+ & V-PRO Max



RPI Part #SSP065
OEM Part #P764334-481

PM PACK (VACUUM)

- Includes: Air Intake Filter (Metal Style) (RPI Part #CMF002), Exhaust Filter (RPI Part #SSF060), Filter Element (RPI Part #SSE066), (2) Cartridge Filter (RPI Part #SSF067), (1 pc) Disposal Bag (RPI Part #RPB838), (5 pcs) Absorbent Pad (RPI Part #RPP958), (3) Vacuum Pump Oil (Leybold Pump) (RPI Part #RXLO34), and Drain Plug Gasket (RPI Part #SSG068)

Models: V-PRO 1, V-PRO 1+ & V-PRO Max



replacement parts industries, inc. A Healthcare Components Group Company

CALL (800) 221-9723 • FAX (818) 882-7028 • EMAIL order@ripiparts.com • WEBSITE www.ripiparts.com

The above parts are manufactured by Replacement Parts Industries, Inc. to fit the equipment noted. All product names used in this document are trademarks or registered trademarks of their respective holders. 1908SS Rd 2 SHOW 11/22

SECTION

10

PAGE

507

UPDATED

11/22

RPI Part #SSF059
OEM Part #P101006-172

HEPA FILTER

- 1.2 micron
- Size: 2.50" OD x 7.60" lg.
- Ports: 3/8" FPT with 1/2" Barbs
- Included in: PM Pack (General) (RPI Part #'s SSP058 and SSP063)

Fits: Air Intake

Models: V-PRO 1, V-PRO 1+, V-PRO 60, V-PRO Max, V-PRO Max 2 & V-PRO s2



RPI Part #AMK175
OEM Part #P910009-024

SOLENOID VALVE REPAIR KIT FOR 1/4" PORT VALVES

- Includes all parts as shown
- Included in: PM Pack (General) (RPI Part #SSP058)

Fits: Solenoid Valve

Models: V-PRO 1, V-PRO 1+ & V-PRO Max



RPI Part #RXF075
OEM Part #P387348-974

TEE (1/8" OD TUBING)

- 1/4-28 for 1/8" OD tubing fitting; Material: PEEK®
- Included in: PM Pack (General) (RPI Part #SSP058)

Fits: Hydrogen Peroxide Delivery System

Models: V-PRO 1, V-PRO 1+, V-PRO 60, V-PRO Max, V-PRO Max 2 & V-PRO s2



RPI Part #RXF073
OEM Part #P387349-030

MALE NUT (1/8" OD TUBING)

- 6 per package
- 1/4-28 x .61" lg for 1/8" OD tubing; Material: PEEK®
- Included in: PM Pack (General) (RPI Part #'s SSP058 and SSP063)

Fits: Hydrogen Peroxide Delivery System

Models: V-PRO 1, V-PRO 1+, V-PRO 60, V-PRO Max, V-PRO Max 2 & V-PRO s2



RPI Part #RXF074
OEM Part #P387349-031

FERRULE (1/8" OD TUBING)

- 6 per package
- For 1/8" OD tubing; Material: Tefzel®
- Included in: PM Pack (General) (RPI Part #'s SSP058 and SSP063)

Fits: Hydrogen Peroxide Delivery System

Models: V-PRO 1, V-PRO 1+, V-PRO 60, V-PRO Max, V-PRO Max 2 & V-PRO s2



RPI Part #SSF064
OEM Part #P129385-263

FILTER

- 2 per package
- Size: .30" dia. x .90" lg; Port: M5 male
- Included in: PM Pack (General) (RPI Part #SSP063)

Fits: Injection Manifold (60), 3-way valve (1, 1+, and Max)

Models: V-PRO 1, V-PRO 1+, V-PRO 60, V-PRO Max, V-PRO Max 2 & V-PRO s2



RPI Part #SSV062
OEM Part #P093940-125

ISOLATION VALVE (3-WAY)

- 24VDC, 1.5W; 19.70" lg. #24 AWG wires
- Ports: 1/4-28; 3-Way
- Included in: PM Pack (General) (RPI Part #SSP058)

Fits: Injection Assembly

Models: V-PRO 1, V-PRO 1+ & V-PRO Max

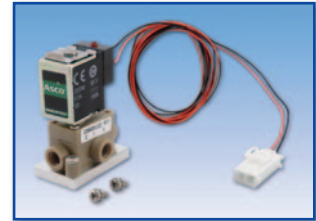

RPI Part #RXB076
OEM Part #P764332-350

BATTERY (LITHIUM)

- 3VDC Lithium; Size: .62" dia x 1.00" lg
- Included in: PM Pack (General) (RPI Part #SSP058)

Fits: Control Box Assembly

Models: V-PRO 1, V-PRO 1+ & V-PRO Max



RPI Part #SSE061
OEM Part #P764333-215

FILTER ELEMENT

- 20 micron; Size: .81" OD x .55" ID x 1.22" lg.
- Included in: PM Pack (General) (RPI Part #SSP058)

Fits: Air Intake

Models: V-PRO 1, V-PRO 1+ & V-PRO Max



RPI Part #CMF282
OEM Part #P764333-087

AIR INTAKE FILTER

- 50 Microns
- Size: 2" dia. x 3.40" lg. x 1/4" MPT
- Includes: Air Filter Element (RPI Part #CME288)

• Included in: PM Pack (General) (RPI Part #SSP058)

Fits: Compressor

Models: V-PRO 1, V-PRO 1+ & V-PRO Max



RPI Part #CME288
OEM Part # (No OEM Part # Available)

AIR FILTER ELEMENT

- 50 Microns; Size: 1.30" OD x .62" ID x 1.00" lg.
- Included in: Air Intake Filter (RPI Part #CMF282)

Fits: Air Intake Filter Housing

Models: V-PRO 1, V-PRO 1+ & V-PRO Max



RPI Part #SSF060
OEM Part #P129385-276

EXHAUST FILTER

- Size: .67" dia x 1.50" lg; 1/4" MPT
- Included in: PM Pack (General) (RPI Part #SSP058) and PM Pack (Vacuum) (RPI Part #'s SSP065 & SSP075)

Fits: Auto Drain Assembly

Models: V-PRO 1, V-PRO 1+, V-PRO Max & V-PRO Max 2



RPI Part #SSE070
OEM Part #P093940-310



FILTER ELEMENT

- Size: 6.83" OD x 7.12" lg.
- Oil vapor and odor removing activated carbon
- Included in: PM Pack (Vacuum) (RPI Part #'s SSP069 & SSP075)

Fits: Vacuum Exhaust Assembly

Models: V-PRO 60, V-PRO s2 & V-PRO Max 2



RPI Part #RXT077
OEM Part #P764335-465

TUBING (5/16" ID X 9/16" OD CLEAR)

- Sold by the foot
- Material: Industrial Grade PVC (Non-Food Grade)
- Included in: PM Pack (Vacuum) (RPI Part #'s SSP069 & SSP075)

Fits: Vacuum Pump Drain Use Only

Models: V-PRO 60, V-PRO s2 & V-PRO Max 2



RPI Part #SSD071
OEM Part #P129603-002

DIAPHRAGM (VALVE UMBRELLA)

- Material: Blue Silicone
- Size: 18mm (.709") OD x 14.3mm (.563") lg.
- Included in: PM Pack (Vacuum) (RPI Part #'s SSP069 & SSP075)

Fits: Oil Mist Eliminator

Models: V-PRO 60, V-PRO s2 & V-PRO Max 2



RPI Part #SSW072
OEM Part #P129603-014

SEALING WASHER

- 2 per package
- Material: Red Silicone
- Size: .290" ID x .688" OD x .093" thk
- Included in: PM Pack (Vacuum) (RPI Part #'s SSP069 & SSP075)

Fits: Oil Mist Eliminator

Models: V-PRO 60, V-PRO s2 & V-PRO Max 2

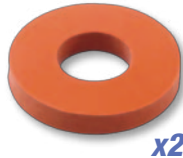

RPI Part #SSE066
OEM Part #P764334-368

FILTER ELEMENT

- 10 micron; Size: 7.87" OD x 9.62" lg.
- Included in: PM Pack (Vacuum) (RPI Part #SSP065)

Fits: Air Intake

Models: V-PRO 1, V-PRO 1+ & V-PRO Max



RPI Part #CMF002
OEM Part #P129385-485

AIR INTAKE FILTER (METAL STYLE)

- Size: 1.84" OD x 3.63" lg.
- Auto Muffler MO2
- Included in: PM Pack (Vacuum) (RPI Part #SSP065)

Models: V-PRO 1, V-PRO 1+ & V-PRO Max



RPI Part #SSF067
OEM Part #P764334-369

CARTRIDGE FILTER

- 0.3 micron
- Size: 2.78" OD x 7.87" lg.
- Includes: Filter and (2) O-rings
- Included in: PM Pack (Vacuum) (RPI Part #'s SSP065, SSP069 & SSP075)

Fits: Oil Mist Eliminator

Models: V-PRO 1, V-PRO 1+, V-PRO 60, V-PRO Max, V-PRO Max 2 & V-PRO s2



RPI Part #SSG068
OEM Part #P764332-377

DRAIN PLUG GASKET

- Material: Viton®
- Size: .615" ID x .875" OD x .080" thk
- Included in: PM Pack (Vacuum) (RPI Part #'s SSP065 & SSP075)

Fits: Oil Mist Eliminator

Models: V-PRO 1, V-PRO 1+, V-PRO Max & V-PRO Max 2



RPI Part #RXLO34
OEM Part #P764334-644/P764335-529

VACUUM PUMP OIL (LEYBOLD PUMP)

- 1 liter (32 fl. oz.) bottle
- Molykote L-1668 FM oil
- Includes: Yorker spout
- Included in: PM Pack (Vacuum) (RPI Part #'s SSP065, SSP069 & SSP075)
- Also available: Bottle (1 liter / 32 fl. oz.) (RPI Part #RPB939), Disposal Bag (RPI Part #RPB838) and Absorbent Pad (RPI Part #RPP958)

Fits: Vacuum Pump

Models: V-PRO 1, V-PRO 1+, V-PRO 60, V-PRO Max, V-PRO Max 2 & V-PRO s2



RPI Part #RPB838
OEM Part # (No OEM Part # Available)

DISPOSAL BAG

- 3 per package
- Used oil collection and disposal bag
- Included in: PM Pack (Vacuum) (RPI Part #'s SSP065, SSP069 & SSP075)

Models: V-PRO 1, V-PRO 1+, V-PRO 60, V-PRO Max, V-PRO Max 2 & V-PRO s2



RPI Part #RPP958
OEM Part # (No OEM Part # Available)

ABSORBENT PAD

- 3 per package; Size: 9-1/4" x 14-1/2"
- Can be used for oil drip collection and spills
- Included in: PM Pack (Vacuum) (RPI Part #'s SSP065, SSP069 & SSP075)

Models: V-PRO 1, V-PRO 1+, V-PRO 60, V-PRO Max, V-PRO Max 2 & V-PRO s2

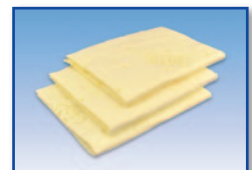

RPI Parts to fit Steris® V-Pro® Low Temperature Sterilization Systems!

RPI Part #	OEM Part #	Description	V-Pro 1	V-Pro 1+	V-Pro 60	V-Pro Max	V-Pro Max 2	V-Pro s2
AMK175	P910009-024	SOLENOID VALVE REPAIR KIT FOR 1/4" PORT VALVES	●	●		●		
CME288	<i>(OEM Part # Not Available)</i>	AIR FILTER ELEMENT	●	●		●		
CMF002	P129385-485	AIR INTAKE FILTER (METAL STYLE)	●	●		●		
CMF282	P764333-087	AIR INTAKE FILTER	●	●		●		
RPB838	<i>(OEM Part # Not Available)</i>	DISPOSAL BAG	●	●	●	●	●	●
RPP958	<i>(OEM Part # Not Available)</i>	ABSORBENT PAD	●	●	●	●	●	●
RXB076	P764332-350	BATTERY (LITHIUM)	●	●		●		
RXF073	P387349-030	MALE NUT (1/8" OD TUBING)	●	●	●	●	●	●
RXF074	P387349-031	FERRULE (1/8" OD TUBING)	●	●	●	●	●	●
RXF075	P387348-974	TEE (1/8" OD TUBING)	●	●	●	●	●	●
RXL034	P764334-644 & P764335-529	VACUUM PUMP OIL (LEYBOLD PUMP)	●	●	●	●	●	●
RXT077	P764335-465	TUBING (5/16" ID X 9/16" OD CLEAR)			●		●	●
SSD071	P129603-002	DIAPHRAGM (VALVE UMBRELLA)			●		●	●
SSE061	P764333-215	FILTER ELEMENT	●	●		●		
SSE066	P764334-368	FILTER ELEMENT	●	●		●		
SSE070	P093940-310	FILTER ELEMENT			●		●	●
SSF059	P101006-172	HEPA FILTER	●	●	●	●	●	●
SSF060	P129385-276	EXHAUST FILTER	●	●		●	●	
SSF064	P129385-263	FILTER	●	●	●	●	●	●
SSF067	P764334-369	CARTRIDGE FILTER	●	●	●	●	●	●
SSG068	P764332-377	DRAIN PLUG GASKET	●	●		●	●	
SSP058	P764333-354	PM PACK (GENERAL)	●	●		●		
SSP063	P764335-558	PM PACK (GENERAL)			●			●
SSP065	P764334-481	PM PACK (VACUUM)	●	●		●		
SSP069	P764335-557	PM PACK (VACUUM)			●			●
SSP075	P764337-176	PM PACK (VACUUM)					●	
SSV062	P093940-125	ISOLATION VALVE (3-WAY)	●	●		●		
SSW072	P129603-014	SEALING WASHER			●		●	●

ANNUAL PM KIT

to fit ADIXEN/
PFEIFFER PUMP

For Leybold Pump
PM Kit see Page 521

RPI Part #SDK003
OEM Part #100798-02

PM-2 KIT (ADIXEN/ PFEIFFER PUMP)

- Annual planned maintenance kit
- Includes all parts as shown and listed in the chart below
- Also available: PM-1 Kit (Adixen/Pfeiffer Pump) (RPI Part #SDK004) - for biannual planned maintenance (see page 524)

Model: NX

Now Includes the
Catalytic Converter!

Also sold separately,
just ask for
RPI Part #SDC005

NOW INCLUDES

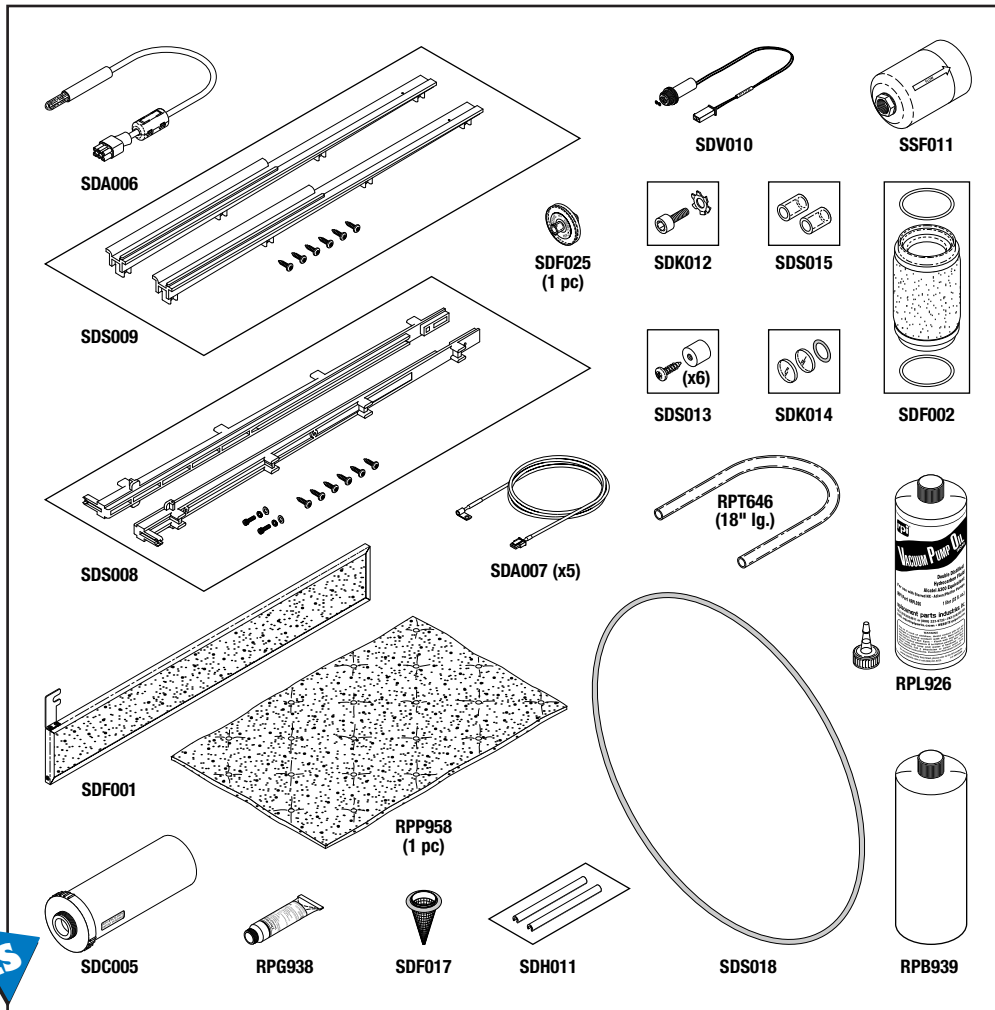

RPI PART #	OEM PART #	DESCRIPTION	KIT QTY	REORDER PKG QTY
SDA006	40-52125-001	UV Lamp Assembly	1	1
SDA007	40-52136-001	Thermistor Assembly	5	1
SDC005	25-05611-0-001	Catalytic Converter	1	1
SDF001	25-52153-001	Air Filter (Base)	1	1
SDF002	25-08560-001	Oil Mist Filter (Red)	1	1
SDF017	100147-01	Conical Screen Filter	1	1
SDF025	25-50703-001	Air Filter (25mm)	1 pc	3
SDH011	33-05440-0-002	Handle (Shelf Extension)	1 Pkg of 2	1 Pkg of 2
SDK012	109522-01	Feedthru Screw Washer Kit	1	1
SDK014	32-51413-0-001/22-00537-209	Optical Window Kit	1	1
SDS008	33-53558-0-001	Shelf Support (Upper)	1 Pkg of 2	1 Pkg of 2
SDS009	33-51152-0-001	Shelf Support (Lower)	1 Pkg of 2	1 Pkg of 2
SDS013	33-51158-0-001	Spacer (Electrode)	1 Pkg of 6	1 Pkg of 6
SDS015	No OEM Part # Available	Sleeve Gasket	1 Pkg of 2	1 Pkg of 2
SDS018	22-00537-385	Chamber/Door Seal	1	1
SDV010	28-53786-001	Delivery Valve	1	1
SSF011	25-51198-001	Sterile Air (HEPA) Filter	1	1
RBP939	No OEM Part # Available	Bottle (1 liter/32 fl. oz.)	1	1
RPG938	No OEM Part # Available	Thermal Grease (Thermalcote™)	1	1
RPL926	37-00579-003	Vacuum Pump Oil (Adixen/Pfeiffer Pump)	1	1
RPP958	No OEM Part # Available	Absorbent Pad	1 pc	3
RPT646	No OEM Part # Available	Tubing (3/8" ID x 1/2" OD Clear)	18"	Per Foot

Sterilization Systems

Models: NX, 100NX & 100S (continued)

ANNUAL PM KIT to fit LEYBOLD PUMP

For Adixen/Pfeiffer Pump
PM Kit see Page 520



RPI Part #SDK076
OEM Part #100798-02

PM-2 KIT (LEYBOLD PUMP)

- Annual planned maintenance kit
- Includes all parts as shown and listed in the chart below
- Also available: PM-1 Kit (Leybold Pump) (RPI Part #SDK075) - for biannual planned maintenance (see page 524)

Model: NX

Includes the
Catalytic Converter!

Also sold separately,
just ask for
RPI Part #SDC005

INCLUDES

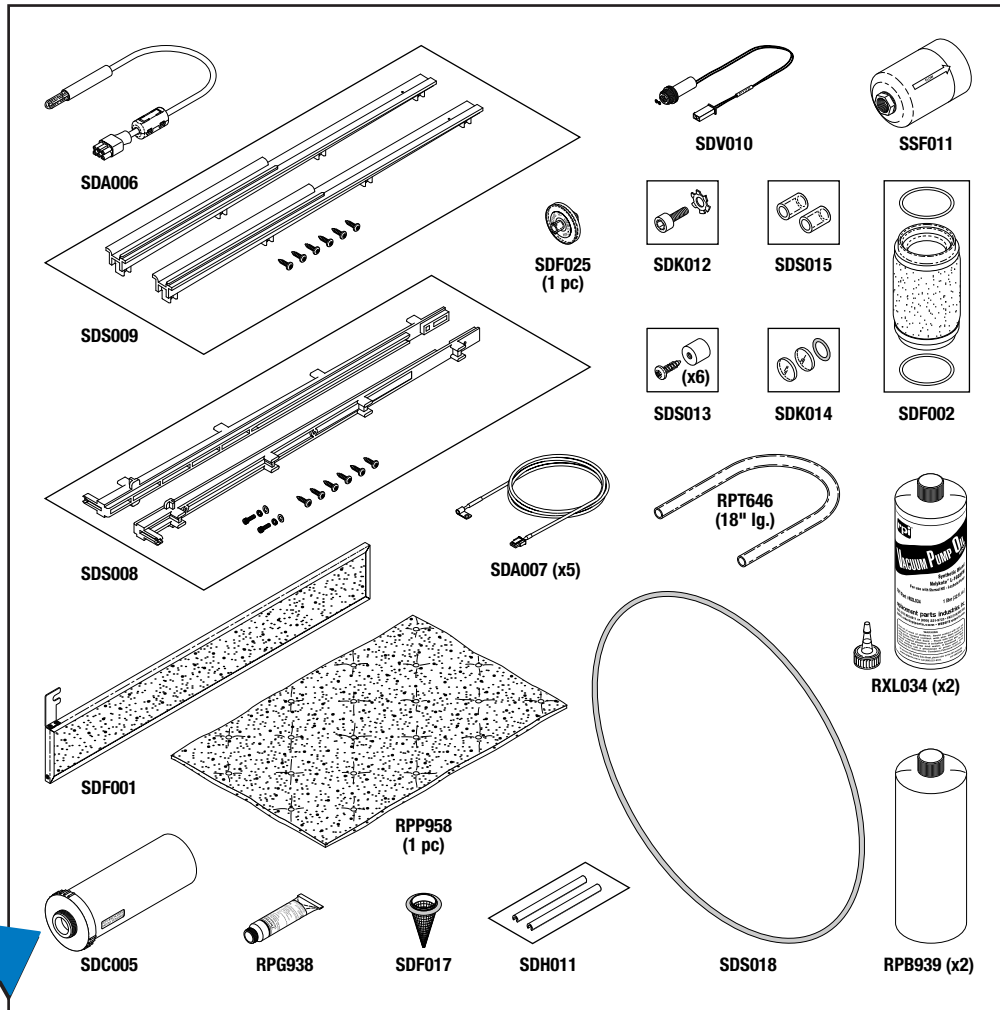

RPI PART #	OEM PART #	DESCRIPTION	KIT QTY	REORDER PKG QTY
SDA006	40-52125-001	UV Lamp Assembly	1	1
SDA007	40-52136-001	Thermistor Assembly	5	1
SDC005	25-05611-0-001	Catalytic Converter	1	1
SDF001	25-52153-001	Air Filter (Base)	1	1
SDF002	25-08560-001	Oil Mist Filter (Red)	1	1
SDF017	100147-01	Conical Screen Filter	1	1
SDF025	25-50703-001	Air Filter (25mm)	1 pc	3
SDH011	33-05440-0-002	Handle (Shelf Extension)	1 Pkg of 2	1 Pkg of 2
SDK012	109522-01	Feedthru Screw Washer Kit	1	1
SDK014	32-51413-0-001/22-00537-209	Optical Window Kit	1	1
SDS008	33-53558-0-001	Shelf Support (Upper)	1 Pkg of 2	1 Pkg of 2
SDS009	33-51152-0-001	Shelf Support (Lower)	1 Pkg of 2	1 Pkg of 2
SDS013	33-51158-0-001	Spacer (Electrode)	1 Pkg of 6	1 Pkg of 6
SDS015	No OEM Part # Available	Sleeve Gasket	1 Pkg of 2	1 Pkg of 2
SDS018	22-00537-385	Chamber/Door Seal	1	1
SDV010	28-53786-001	Delivery Valve	1	1
SSF011	25-51198-001	Sterile Air (HEPA) Filter	1	1
RPB939	No OEM Part # Available	Bottle (1 liter/32 fl. oz.)	2	1
RPG938	No OEM Part # Available	Thermal Grease (Thermalcote™)	1	1
RPP958	No OEM Part # Available	Absorbent Pad	1 pc	3
RPT646	No OEM Part # Available	Tubing (3/8" ID x 1/2" OD Clear)	18"	Per Foot
RXL034	No OEM Part # Available	Vacuum Pump Oil (Leybold Pump)	2	1

ANNUAL PM KIT



RPI Part #SDK059
OEM Part #
05-53441-1-002A

PM-2 KIT

- Annual planned maintenance kit
- Includes all parts as shown and listed in the chart below
- Also available: PM-1 Kit (RPI Part #SDK058) - for biannual planned maintenance (see page 525)

Model: 100NX

Includes the Catalytic Converter!

Also sold separately, just ask for RPI Part #SDC005

INCLUDES

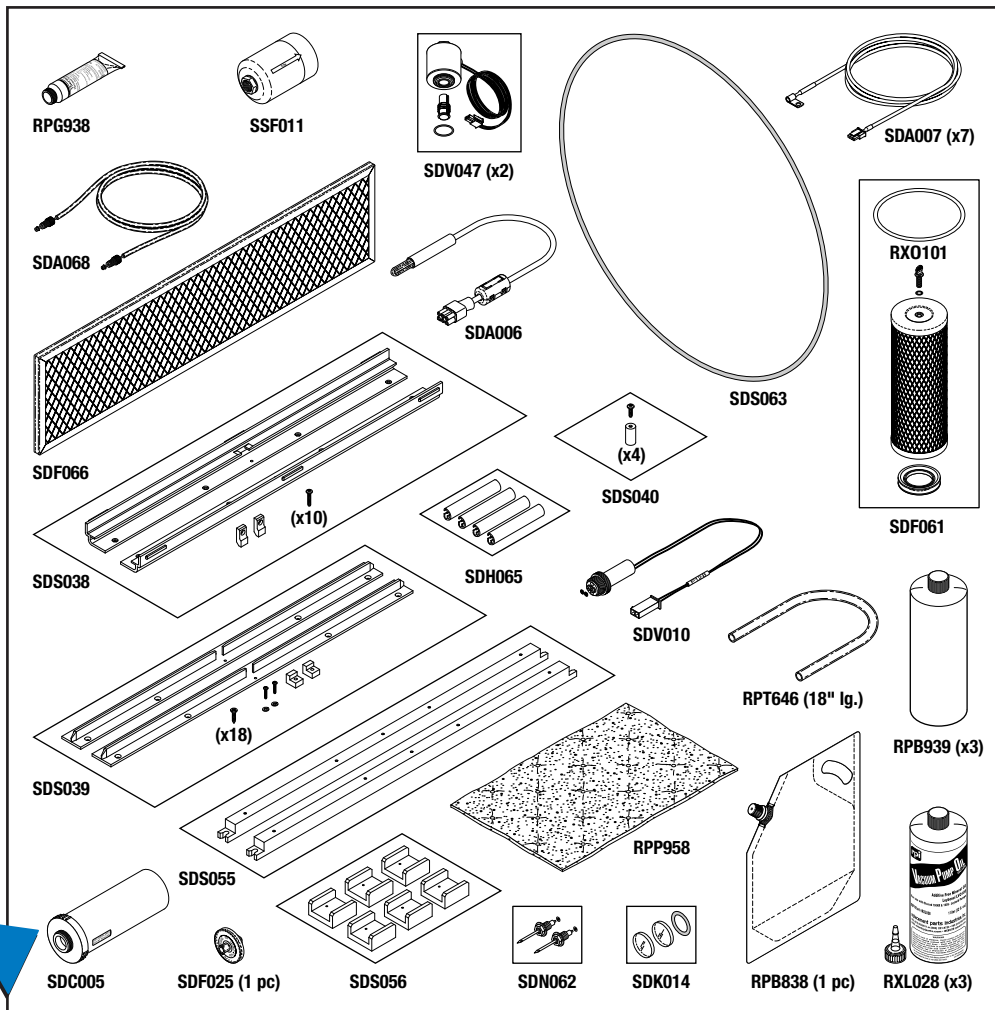

RPI PART #	OEM PART #	DESCRIPTION	KIT QTY	REORDER PKG QTY
SDA006	40-52125-001	UV Lamp Assembly	1	1
SDA007	40-52136-001	Thermistor Assembly	7	1
SDA068	27-53299-001	Tubing Assembly (H ₂ O ₂ Delivery)	1	1
SDC005	25-05611-0-001	Catalytic Converter	1	1
SDF025	25-50703-001	Air Filter (25mm)	1 pc	3
SDF061	25-54623-001	Oil Mist Filter Kit	1	1
SDF066	25-52474-001	Air Filter (Rear Panel)	1	1
SDH065	33-53096-0-001	Shelf Handle (Extrusion)	1 Pkg of 4	1 Pkg of 4
SDK014	32-51413-0-001/22-00537-209	Optical Window Kit	1	1
SDN062	06-52675-0-001/22-00537-001 ¹	Needle H ₂ O ₂ Transfer	1 Pkg of 2	1 Pkg of 2
SDS038	33-52419-0-001/33-52669-0-001 ²	Shelf Support (Lower)	1 Pkg of 2	1 Pkg of 2
SDS039	33-52418-0-001/33-52670-0-001 ³	Shelf Support (Upper)	1 Pkg of 2	1 Pkg of 2
SDS040	33-52586-0-001	Electrode Spacer (Top)	1 Pkg of 4	1 Pkg of 4
SDS055	33-52668-0-001	Electrode Spacer (Bottom)	1 Pkg of 2	1 Pkg of 2
SDS056	33-54618-0-001	Electrode Spacer (Side)	1 Pkg of 6	1 Pkg of 6
SDS063	22-00537-388	Chamber/Door Seal	1	1
SDV010	28-53786-001	Delivery Valve	1	1
SDV047	28-51428-002	Inlet Valve	2	1
SSF011	25-51198-001	Sterile Air (HEPA) Filter	1	1
RPB838	No OEM Part # Available	Disposal Bag	1 pc	3
RPB939	No OEM Part # Available	Bottle (1 liter/32 fl. oz.)	3	1
RPG938	No OEM Part # Available	Thermal Grease (Thermalcote™)	1	1
RPP958	No OEM Part # Available	Absorbent Pad	1 Pkg of 3	1 Pkg of 3
RPT646	No OEM Part # Available	Tubing (3/8" ID x 1/2" OD Clear)	18"	Per Foot
RXL028	37-00759-003	Vacuum Pump Oil (100NX & 100S - Leybold Pump)	3	1

Footnotes: ¹ 06-52675-0-001 (Needle only)/ 22-00537-001 (O-ring only) ² 33-52419-0-001/ 33-52669-0-001 (Shelf Stop, Lower only) ³ 33-52418-0-001 (Shelf Support only)/ 33-52670-0-001 (Shelf Stop only)

Call Us Toll-Free Monday–Friday, 8:00 AM–4:30 PM (Pacific Time), (800) 221-9723

Sterilization Systems

Models: NX, 100NX & 100S (continued)

ANNUAL PM KIT



RPI Part #SDK060
OEM Part #
05-06899-2-200

PM-2 KIT

- Annual planned maintenance kit
- Includes all parts as shown and listed in the chart below
- Also available: PM-1 Kit (RPI Part #SDK020) - for biannual planned maintenance (see page 525)

Model: 100S

Includes the Catalytic Converter!
Also sold separately, just ask for RPI Part #SDC005

INCLUDES

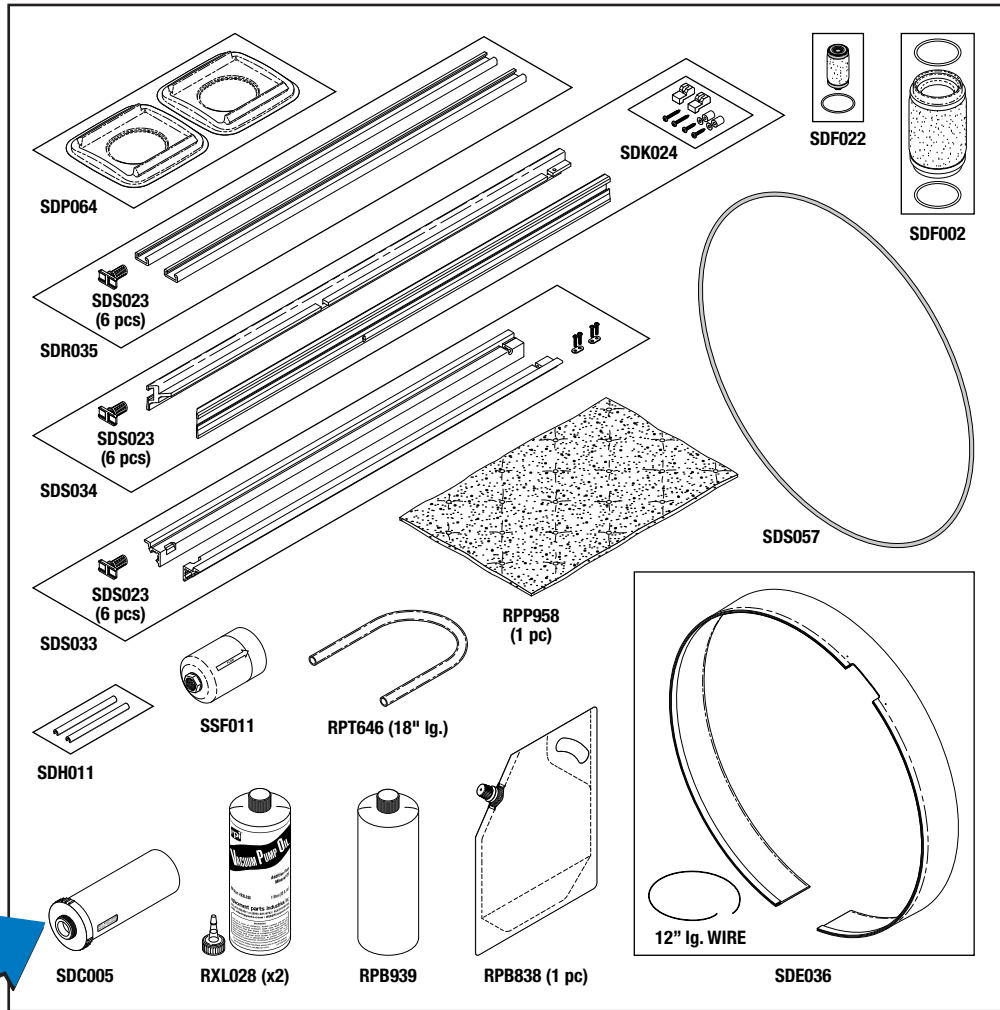

RPI PART #	OEM PART #	DESCRIPTION	KIT QTY	REORDER PKG QTY
SDC005	25-05611-0-001	Catalytic Converter	1	1
SDE036	33-02343-0-001	Extender (Electrode)	1	1
SDF002	25-08560-001	Oil Mist Filter (Red)	1	1
SDF022	25-04351-001	Mist Filter	1	1
SDH011	33-05440-0-002	Handle (Shelf Extension)	1 Pkg of 2	1 Pkg of 2
SDP064	03-53046-1-001	Vaporizer Plate	1 Pkg of 2	1 Pkg of 2
SDR035	No OEM Part # Available	Guide Rails	1 Pkg of 2	1 Pkg of 2
SDS033	30-01997-0-001	Shelf Support (Lower)	1 Pkg of 2	1 Pkg of 2
SDS034	33-01998-0-001 (Shelf support, left) 33-01999-0-002 (Shelf support, right) 33-02069-0-001 (Stop)	Shelf Support (Upper)	1 Pkg of 2	1 Pkg of 2
SDS057	22-00537-388	Chamber/Door Seal	1	1
SSF011	25-51198-001	Sterile Air (HEPA) Filter	1	1
RPB838	No OEM Part # Available	Disposal Bag	1 pc	3
RPB939	No OEM Part # Available	Bottle (1 liter/32 fl. oz.)	1	1
RPP958	No OEM Part # Available	Absorbent Pad	1 pc	3
RPT646	No OEM Part # Available	Tubing (3/8" ID x 1/2" OD Clear)	18"	Per Foot
RXL028	37-00759-003	Vacuum Pump Oil (100NX & 100S - Leybold Pump)	2	1

**BIANNUAL
PM KIT**
to fit ADIXEN/
PFEIFFER PUMP



RPI Part #SDK004
OEM Part #100797-02

PM-1 KIT (ADIXEN/PFEIFFER PUMP)

- Biannual planned maintenance kit
- Includes all parts as shown and listed in the chart below
- Also available: PM-2 Kit (Adixen/Pfeiffer Pump) (RPI Part #SDK003) - for annual planned maintenance (see page 520)

Model: NX

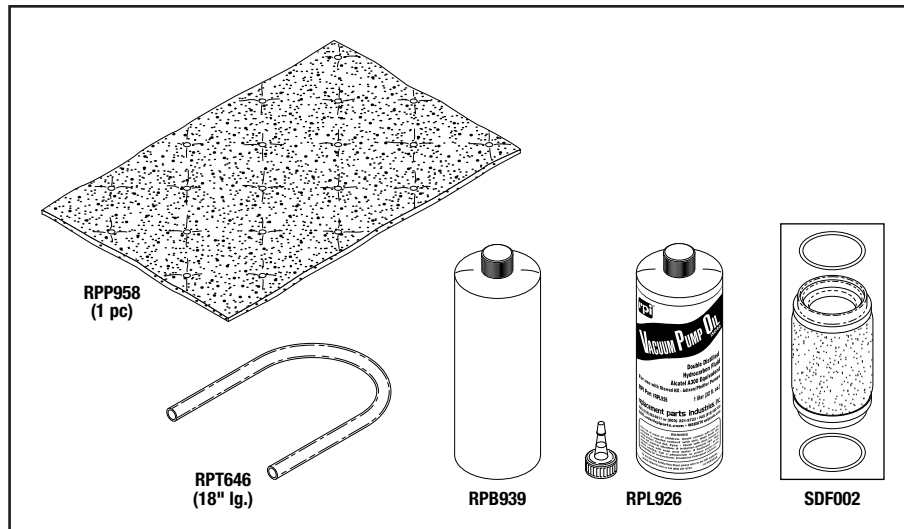

RPI PART #	OEM PART #	DESCRIPTION	KIT QTY	REORDER PKG QTY
SDF002	25-08560-001	Oil Mist Filter (Red)	1	1
RPB939	No OEM Part # Available	Bottle (1 liter/32 fl. oz.)	1	1
RPL926	37-00579-003	Vacuum Pump Oil (Adixen/Pfeiffer Pump)	1	1
RPP958	No OEM Part # Available	Absorbent Pad	1 pc	3
RPT646	No OEM Part # Available	Tubing (3/8" ID x 1/2" OD Clear)	18"	Per Foot

**BIANNUAL
PM KIT**
to fit
LEYBOLD PUMP



RPI Part #SDK075
OEM Part #100797-02

PM-1 KIT (LEYBOLD PUMP)

- Biannual planned maintenance kit
- Includes all parts as shown and listed in the chart below
- Also available: PM-2 Kit (Leybold Pump) (RPI Part #SDK076) - for annual planned maintenance (see page 521)

Model: NX

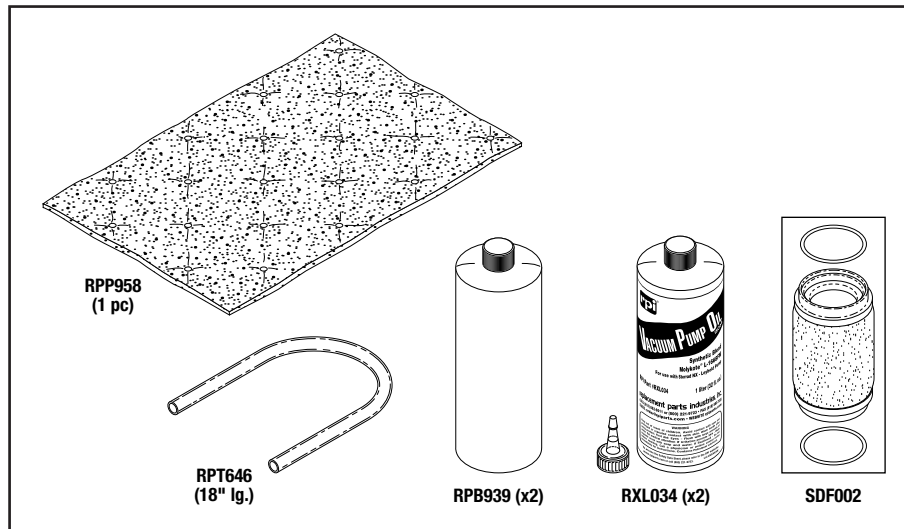

RPI PART #	OEM PART #	DESCRIPTION	KIT QTY	REORDER PKG QTY
SDF002	25-08560-001	Oil Mist Filter (Red)	1	1
RPB939	No OEM Part # Available	Bottle (1 liter/32 fl. oz.)	2	1
RPP958	No OEM Part # Available	Absorbent Pad	1 pc	3
RPT646	No OEM Part # Available	Tubing (3/8" ID x 1/2" OD Clear)	18"	Per Foot
RXL034	No OEM Part # Available	Vacuum Pump Oil (Leybold Pump)	2	1

Sterilization Systems

Models: NX, 100NX & 100S (continued)

BIANNUAL PM KIT



RPI Part #SDK058
OEM Part #05-53441-1-001A

PM-1 KIT

- Biannual planned maintenance kit
- Includes all parts as shown and listed in the chart below
- Also available: PM-2 Kit (RPI Part #SDK059) - for annual planned maintenance (see page 522)

Model: 100NX

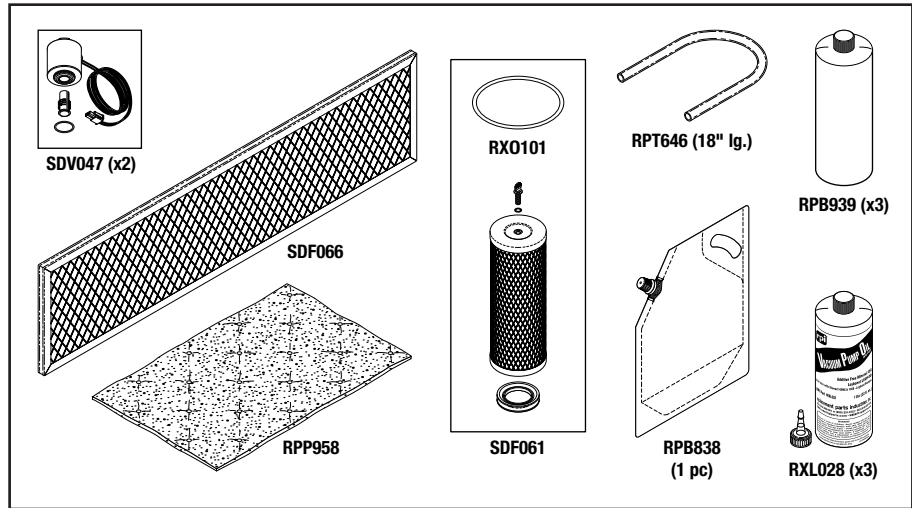

RPI PART #	OEM PART #	DESCRIPTION	KIT QTY	REORDER PKG QTY
SDF061	25-54623-001	Oil Mist Filter Kit	1	1
SDF066	25-52474-001	Air Filter (Rear Panel)	1	1
SDV047	28-51428-002	Inlet Valve	2	1
RPB838	No OEM Part # Available	Disposal Bag	1 pc	3
RPB939	No OEM Part # Available	Bottle (1 liter/32 fl. oz.)	3	1
RPP958	No OEM Part # Available	Absorbent Pad	1 Pkg of 3	1 Pkg of 3
RPT646	No OEM Part # Available	Tubing (3/8" ID x 1/2" OD Clear)	18"	Per Foot
RXL028	37-00759-003	Vacuum Pump Oil (100NX & 100S - Leybold Pump)	3	1

BIANNUAL PM KIT

RPI Part #SDK020
OEM Part #05-06899-1-100

PM-1 KIT

- Biannual planned maintenance kit
- Includes all parts as shown and listed in the chart below
- Also available: PM-2 Kit (RPI Part #SDK060) - for annual planned maintenance (see page 523)

Model: 100S

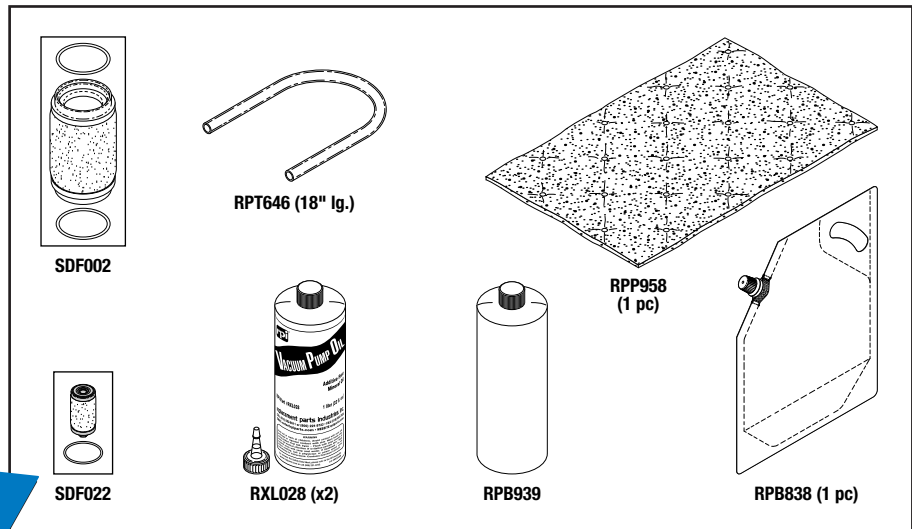

Now Includes: Mist Filter (RPI Part #SDF022) and 2 bottles of Vacuum Pump Oil (RPI Part #RXL028)

INCLUDES

RPI PART #	OEM PART #	DESCRIPTION	KIT QTY	REORDER PKG QTY
SDF002	25-08560-001	Oil Mist Filter (Red)	1	1
SDF022	25-04351-001	Mist Filter	1	1
RPB838	No OEM Part # Available	Disposal Bag	1 pc	3
RPB939	No OEM Part # Available	Bottle (1 liter/32 fl. oz.)	1	1
RPP958	No OEM Part # Available	Absorbent Pad	1 pc	3
RPT646	No OEM Part # Available	Tubing (3/8" ID x 1/2" OD Clear)	18"	Per Foot
RXL028	37-00759-003	Vacuum Pump Oil (100NX & 100S - Leybold Pump)	2	1

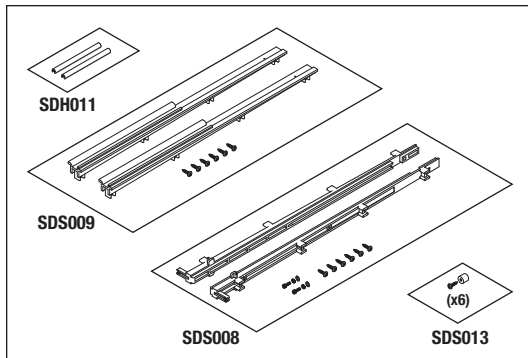

RPI Part #SDK016
OEM Part # (No OEM Part # Available)

CHAMBER PLASTICS KIT

- Includes all parts as shown
- Included in: PM-2 Kit (Adixen/Pfeiffer Pump) (RPI Part #SDK003) and PM-2 Kit (Leybold Pump) (RPI Part #SDK076)

Fits: Electrode Assembly
Model: NX

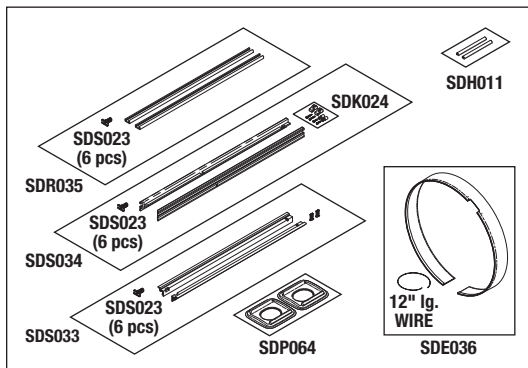

RPI Part #SDK032
OEM Part # (No OEM Part # Available)

CHAMBER PLASTICS KIT

- Includes all parts as shown
- Included in: PM-2 Kit (RPI Part #SDK060)

Model: 100S

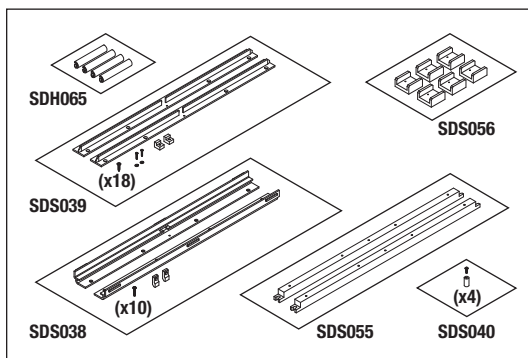

RPI Part #SDK037
OEM Part # (No OEM Part # Available)

CHAMBER PLASTICS KIT

- Includes all parts as shown
- Included in: PM-2 Kit (RPI Part #SDK059)
- Also available: Shoulder Screw (M6 x 10mm Ig.) (RPI Part #RXH026)

Fits: Electrode Assembly
Model: 100NX

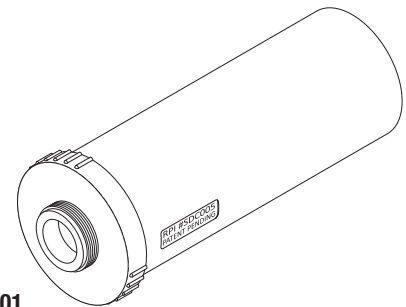

RPI Part #SDC005
OEM Part #25-05611-0-001

CATALYTIC CONVERTER

- Included in: PM-2 Kit (Adixen/Pfeiffer Pump) (RPI Part #SDK003), PM-2 Kit (RPI Part #SDK059), PM-2 Kit (RPI Part #SDK060), and PM-2 Kit (Leybold Pump) (RPI Part #SDK076)

Fits: Vacuum Pump Assembly
Models: NX, 100NX & 100S

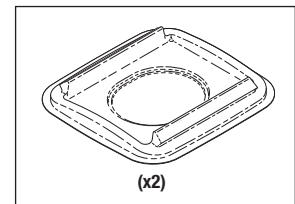

RPI Part #SDP064
OEM Part #03-53046-1-001

VAPORIZER PLATE

- 2 per package
- It is recommended that the Vaporizer Plate be replaced every 30 days or 145 cycles, whichever comes first.
- Included in: Chamber Plastics Kit (RPI Part #SDK032) and PM-2 Kit (RPI Part #SDK060)

Fits: Electrode Assembly
Model: 100S

Also available in packages of 12!

RPI Part #SDK067
OEM Part # (No OEM Part # Available)

VAPORIZER PLATE (12 PACK)

- 12 per package
- Includes: 6 packages of 2 each Vaporizer Plate (RPI Part #SDP064)

Fits: Electrode Assembly
Model: 100S

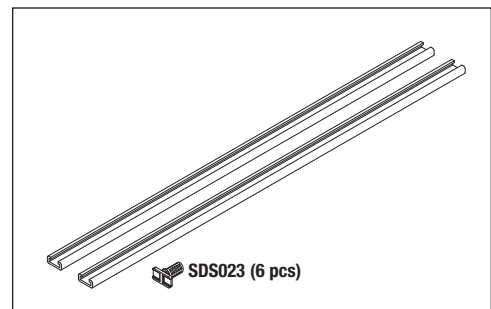

RPI Part #SDR035
OEM Part # (No OEM Part # Available)

GUIDE RAILS

- 2 per package
- Includes: (6 pc) Electrode Spacer (RPI Part #SDS023)
- Included in: Chamber Plastics Kit (RPI Part #SDK032) and PM-2 Kit (RPI Part #SDK060)

Fits: Electrode Assembly
Model: 100S

Sterilization Systems

Models: NX, 100NX & 100S (continued)

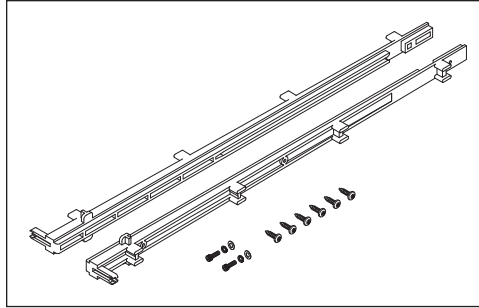

RPI Part #SDS008
OEM Part #33-53558-0-001

SHELF SUPPORT (UPPER)

- 2 per package
- Includes: Mounting hardware
- Included in: PM-2 Kit (Adixen/Pfeiffer Pump) (RPI Part #SDK003), PM-2 Kit (Leybold Pump) (RPI Part #SDK076), and Chamber Plastics Kit (RPI Part #SDK016)

Fits: Chamber Module
Model: NX

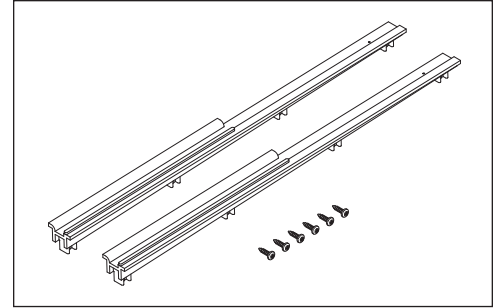

RPI Part #SDS009
OEM Part #33-51152-0-001

SHELF SUPPORT (LOWER)

- 2 per package
- Includes: Mounting hardware
- Included in: PM-2 Kit (Adixen/Pfeiffer Pump) (RPI Part #SDK003), PM-2 Kit (Leybold Pump) (RPI Part #SDK076), and Chamber Plastics Kit (RPI Part #SDK016)

Fits: Chamber Module
Model: NX

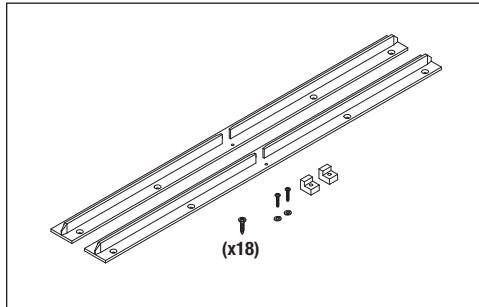

RPI Part #SDS039
OEM Part #33-52418-0-001 (Shelf Support), **33-52670-0-001** (Shelf Stop)

SHELF SUPPORT (UPPER)

- Includes all parts as shown
- Included in: Chamber Plastics Kit (RPI Part #SDK037) and PM-2 Kit (RPI Part #SDK059)

Fits: Electrode Assembly
Model: 100NX

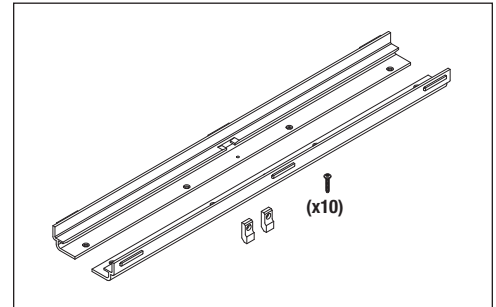

RPI Part #SDS038
OEM Part #33-52419-0-001, **33-52669-0-001** (Shelf Stop, lower)

SHELF SUPPORT (LOWER)

- Includes all parts as shown
- Included in: Chamber Plastics Kit (RPI Part #SDK037) and PM-2 Kit (RPI Part #SDK059)

Fits: Electrode Assembly
Model: 100NX

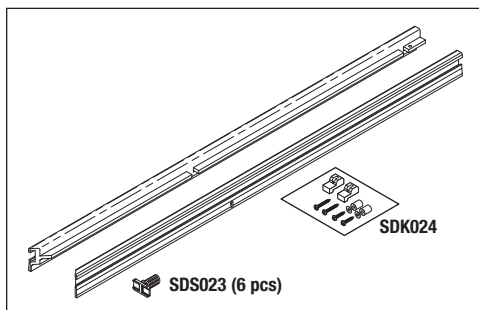

RPI Part #SDS034
OEM Part #33-01998-0-001 (Shelf support, left), **33-01999-0-002** (Shelf support, right) and **33-02069-0-001** (Stop)

SHELF SUPPORT (UPPER)

- Includes all parts as shown
- Included in: Chamber Plastics Kit (RPI Part #SDK032) and PM-2 Kit (RPI Part #SDK060)

Fits: Electrode Assembly
Model: 100S

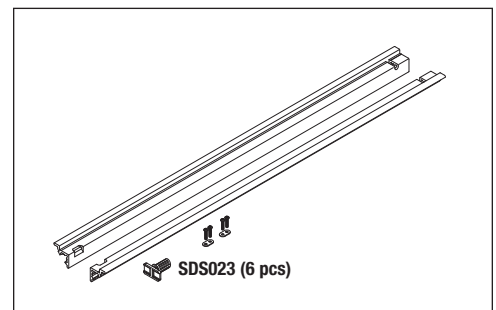

RPI Part #SDS033
OEM Part #30-01997-0-001

SHELF SUPPORT (LOWER)

- Includes all parts as shown
- Included in: Chamber Plastics Kit (RPI Part #SDK032) and PM-2 Kit (RPI Part #SDK060)

Fits: Electrode Assembly
Model: 100S

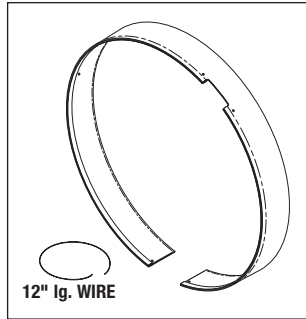

12" lg. WIRE



SDE036
CROSS SECTION
SHOWN ACTUAL SIZE

RPI Part #SDE036
OEM Part #33-02343-0-001

EXTENDER (ELECTRODE)

- Includes: Attaching wire, 316L (soft) stainless steel 12" lg.
- Included in: Chamber Plastics Kit (RPI Part #SDK032) and PM-2 Kit (RPI Part #SDK060)

Fits: Electrode Assembly
Model: 100S

RPI Part #SDH065
OEM Part #33-53096-0-001

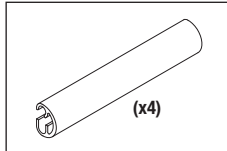

(x4)

SHELF HANDLE (EXTRUSION)

- 4 per package
- Size: 4.17" lg. x .78" wide
- Included in: PM-2 Kit (RPI Part #SDK059) and Chamber Plastics Kit (RPI Part #SDK037)

Fits: Shelf (Top and Bottom)
Model: 100NX

RPI Part #SDH011
OEM Part #33-05440-0-002

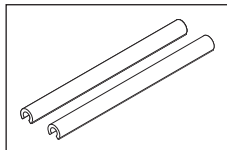

HANDLE (SHELF EXTENSION)

- 2 per package
- Size: 5/16" dia. x 4-1/8" lg.
- Included in: PM-2 Kit (Adixen/Pfeiffer Pump) (RPI Part #SDK003), PM-2 Kit (Leybold Pump) (RPI Part #SDK076), PM-2 Kit (RPI Part #SDK060), Chamber Plastics Kit (RPI Part #SDK016), and Chamber Plastics Kit (RPI Part #SDK032)

Fits: Shelf Extension
Model: NX

RPI Part #SDK024
OEM Part #33-02069-0-001

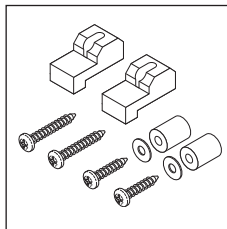

SHELF STOP KIT

- 2 per package
- Includes: Mounting hardware
- Included in: Shelf Support (Upper) (RPI Part #SDS034)

Fits: Chamber
Model: 100S

RPI Part #SDS040
OEM Part #33-52586-0-001

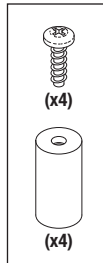

(x4)

(x4)

ELECTRODE SPACER (TOP)

- 4 per package
- Includes: Mounting hardware
- Size: 1/2" dia. x 1.00" lg.
- Included in: Chamber Plastics Kit (RPI Part #SDK037) and PM-2 Kit (RPI Part #SDK059)

Fits: Electrode Assembly
Model: 100NX

RPI Part #SDS023
OEM Part #33-00888-0-001

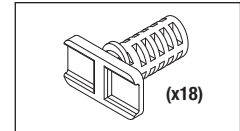

(x18)

ELECTRODE SPACER

- 18 per package
- Included in: Guide rails (RPI Part #SDR035), Shelf Support (Upper) (RPI Part #SDS034) and Shelf Support (Lower) (RPI Part #SDS034)

Fits: Chamber Assembly
Model: 100S

RPI Part #SDS013
OEM Part #33-51158-0-001

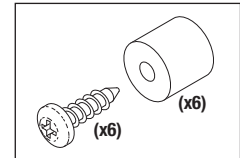

(x6)

SPACER (ELECTRODE)

- 6 per package
- Includes: Mounting screws
- Included in: PM-2 Kit (Adixen/Pfeiffer Pump) (RPI Part #SDK003), PM-2 Kit (Leybold Pump) (RPI Part #SDK076), and Chamber Plastics Kit (RPI Part #SDK016)

Fits: Electrode Assembly
Model: NX

RPI Part #SDS056
OEM Part #33-54618-0-001

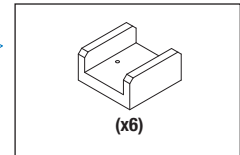

(x6)

SPACER ELECTRODE (SIDE)

- 6 per package
- Included in: Chamber Plastics Kit (RPI Part #SDK037) and PM-2 Kit (RPI Part #SDK059)

Fits: Electrode Assembly
Model: 100NX

RPI Part #SDS055
OEM Part #33-52668-0-001

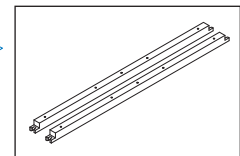

SPACER ELECTRODE (BOTTOM)

- 2 per package
- Included in: Chamber Plastics Kit (RPI Part #SDK037) and PM-2 Kit (RPI Part #SDK059)
- Also available: Shoulder Screw (M6 x 10mm lg.) (RPI Part #RXH026)

Fits: Electrode Assembly
Model: 100NX

RPI Part #RXH026
OEM Part # (No OEM Part # Available)

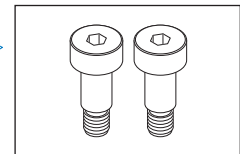

SHOULDER SCREW

- 2 per package
- Size: M6 x 10mm lg.; M5 thread
- Material: Stainless steel
- Included in: Electrode Spacer (Bottom)

Fits: Electrode Assembly
Model: 100NX

RPI Part #SDS015
OEM Part # (No OEM Part # Available)

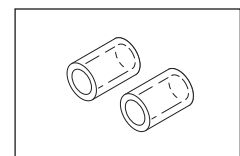

SLEEVE GASKET

- 2 per package
- Material: Silicone
- Size: .125" ID x .188" OD x .275" lg.
- Included in: PM-2 Kit (Adixen/Pfeiffer Pump) (RPI Part #SDK003) and PM-2 Kit (Leybold Pump) (RPI Part #SDK076)

Fits: Air Pump
Model: NX

Sterilization Systems

Models: NX, 100NX & 100S (continued)

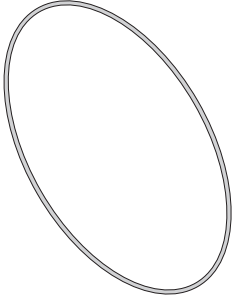
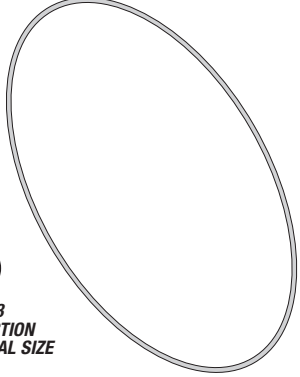
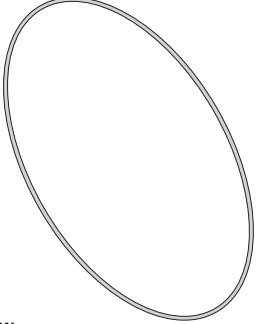
 <p>SDS018 CROSS SECTION SHOWN ACTUAL SIZE</p> <p>RPI Part #SDS018 OEM Part #22-00537-385</p> <p>DOOR SEAL</p> <ul style="list-style-type: none"> • Size: 15.95" ID x 16.37" OD x .21" C/S • Material: Viton® (FKM), 75 Duro • Included in: PM-2 Kit (Adixen/Pfeiffer Pump) (RPI Part #SDK003) and PM-2 Kit (Leybold Pump) (RPI Part #SDK076) <p>Fits: Chamber Assembly Model: NX</p>	 <p>SDS063 CROSS SECTION SHOWN ACTUAL SIZE</p> <p>RPI Part #SDS063 OEM Part #22-00537-388</p> <p>CHAMBER/DOOR SEAL</p> <ul style="list-style-type: none"> • Size: 22.505" OD x 21.955" ID x .275" C/S • Material: Viton® (FKM), 75 Duro • Included in: PM-2 Kit (RPI Part #SDK059) <p>Fits: Chamber Assembly Model: 100NX</p>	 <p>SDS057 CROSS SECTION SHOWN ACTUAL SIZE</p> <p>RPI Part #SDS057 OEM Part #22-00537-388</p> <p>CHAMBER/DOOR SEAL</p> <ul style="list-style-type: none"> • Size: 18.955" ID x 19.373" OD x .210" C/S • Material: Viton® (FKM), 75 Duro • Included In: PM-2 Kit (RPI Part #SDK060) <p>Fits: Chamber Assembly Model: 100S</p>
---	--	--

RPI Part #SDA006
OEM Part #40-52125-001

UV LAMP ASSEMBLY

- Rated at 900 VRMS
- 12" lg. cable with connector
- Includes: Ferrite suppression core
- Included in: PM-2 Kit (Adixen/Pfeiffer Pump) (RPI Part #SDK003), PM-2 Kit (RPI Part #SDK059), and PM-2 Kit (Leybold Pump) (RPI Part #SDK076)

Fits: Hydrogen Peroxide Monitor and Detector
Model: NX

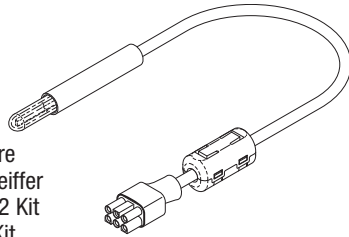

RPI Part #SDK012
OEM Part #109522-01

FEEDTHRU SCREW WASHER KIT

- Includes: Screw (M3 x 8 S/S Socket Head Cap Screw) and External Tooth Lock Washer (M3 S/S)
- Included in: PM-2 Kit (Adixen/Pfeiffer Pump) (RPI Part #SDK003) and PM-2 Kit (Leybold Pump) (RPI Part #SDK076)

Fits: Electrode Assembly
Model: NX

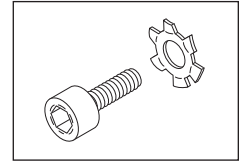

RPI Part #SDA007
OEM Part #40-52136-001

THERMISTOR ASSEMBLY

- Rated: 10K @ 25°C
- Cable length: 50" lg.
- Included in: PM-2 Kit (Adixen/Pfeiffer Pump) (RPI Part #SDK003), PM-2 Kit (RPI Part #SDK059), and PM-2 Kit (Leybold Pump) (RPI Part #SDK076)
- Also available: Thermal Grease (ThermalCote™) (RPI Part #RPG938)

Fits: Door and Chassis
Model: NX

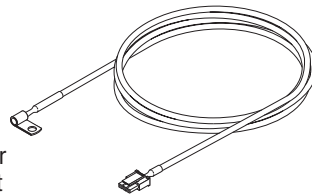

RPI Part #SDN062
OEM Part #06-52675-0-001
(Needle); **22-00537-001** (O-ring)

NEEDLE H2O2 TRANSFER

- 2 per package
- Includes: (2) O-rings
- Included in: PM-2 Kit (RPI Part #SDK059)

Fits: H2O2 Delivery Assembly
Models: NX & 100NX

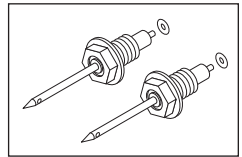

RPI Part #SDK014
OEM Part #32-51413-0-001/22-00537-209

OPTICAL WINDOW KIT

- Includes: (2) Optical windows and (1) Viton® (FKM) O-ring
- Included in: PM-2 Kit (Adixen/Pfeiffer Pump) (RPI Part #SDK003), PM-2 Kit (RPI Part #SDK059), and PM-2 Kit (Leybold Pump) (RPI Part #SDK076)

Fits: Hydrogen Peroxide Monitor and Detector
Model: NX

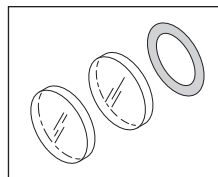

NEW PART

RPI Part #SDA068
OEM Part #27-53299-001,
27-53249-001

TUBING ASSEMBLY (H2O2 DELIVERY)

- Size: 39" lg.
- Includes: (2) O-rings
- Included in: PM-2 Kit (RPI Part #SDK059)

Fits: H2O2 Delivery Assembly
Model: 100NX

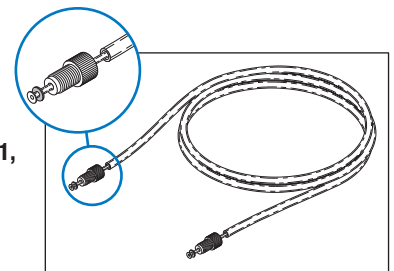

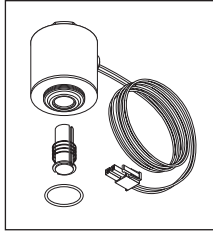

RPI Part #SDV047
OEM Part #28-51428-002

INLET VALVE

- Manifold mount
- 24VDC, 10W (59-61 Ω); 22" lg. wire with Molex connector
- Includes all parts as shown
- Included in: PM-1 Kit (RPI Part #SDK058) and PM-2 Kit (RPI Part #SDK059)
- Also available: Spanner Nut (RPI Part #ILS014) and Double Ended Spanner Wrench (RPI Part #RPT501)

Fits: Vaporizer/Condenser Assembly
Models: NX & 100NX

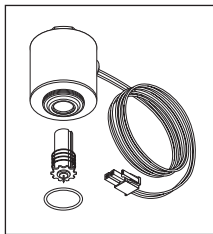

RPI Part #SDV046
OEM Part #40-54257-001

TRANSITION VALVE

- Manifold mount
- 24VDC, 10W (40-42 Ω); 22" lg. wire with Molex connector
- Includes all parts as shown
- Also available: Spanner Nut (RPI Part #ILS014) and Double Ended Spanner Wrench (RPI Part #RPT501)

Fits: Vaporizer/Condenser Assembly
Models: NX

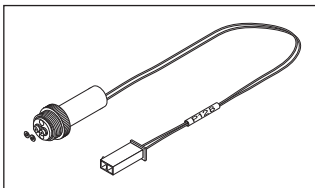

RPI Part #SDV010
OEM Part #28-53786-001

DELIVERY VALVE

- 24 VDC; 2 Way N.C.; 6 1/2" lg. wire leads with connector
- Includes: (2) Viton® (FKM) gaskets
- Included in: PM-2 Kit (Adixen/ Pfeiffer Pump) (RPI Part #SDK003), PM-2 Kit (RPI Part #SDK059), and PM-2 Kit (Leybold Pump) (RPI Part #SDK076)

Fits: Delivery System
Model: NX



RPI Part #SDF066
OEM Part #25-52474-001

AIR FILTER (REAR PANEL)

- Size: 28.0" lg. x 7.0" wide
- Material: 45 PPI Quadrafoam, aluminum frame and stainless steel mesh
- Included in: PM-1 Kit (RPI Part #SDK058) and PM-2 Kit (RPI Part #SDK059)

Fits: Base of Machine
Model: 100NX

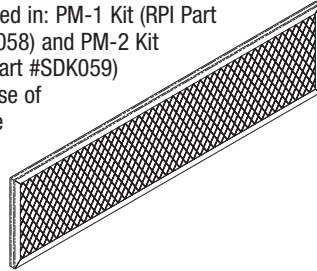

RPI Part #SDF001
OEM Part #25-52153-001

AIR FILTER (BASE)

- Size: 19.30" lg. x 2.84" wide
- Material: 45 PPI Uni-Foam, aluminum frame and stainless steel mesh
- Included in: PM-2 Kit (Adixen/Pfeiffer Pump) (RPI Part #SDK003) and PM-2 Kit (Leybold Pump) (RPI Part #SDK076)

Fits: Base Module
Model: NX

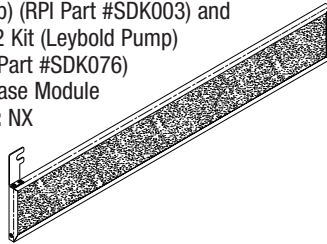

RPI Part #SDF025
OEM Part #25-50703-001

AIR FILTER

- 3 per package
- 0.2 micron, 25mm
- Ports: Luer lock
- Included in: PM-2 Kit (Adixen/Pfeiffer Pump) (RPI Part #SDK003), PM-2 Kit (RPI Part #SDK059), and PM-2 Kit (Leybold Pump) (RPI Part #SDK076)

Fits: Delivery System
Model: NX

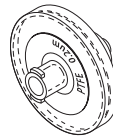

RPI Part #SSF011
OEM Part #25-51198-001

STERILE AIR (HEPA) FILTER

- 0.2 micron
- Size: 2.60" OD x 3.80" lg.; Ports: 3/8" FPT
- 75mm filter media capsule
- Included in: PM-2 Kit (Adixen/Pfeiffer Pump) (RPI Part #SDK003), PM-2 Kit (Leybold Pump) (RPI Part #SDK076), PM-2 Kit (RPI Part #SDK059) and PM-2 Kit (RPI Part #SDK060)

Fits: Air Intake Line
Model: NX

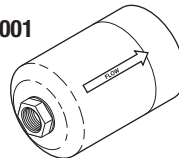

RPI Part #SDF061
OEM Part #25-54623-001

OIL MIST FILTER KIT

- Size: 3.00" dia. x 8.36" lg.
- Includes: Viton® seal, thumbscrew, and O-ring (RPI Part #RX0101)
- Included in: PM-1 Kit (RPI Part #SDK058) and PM-2 Kit (RPI Part #SDK059)

Fits: Vacuum Pump Assembly
Model: 100NX

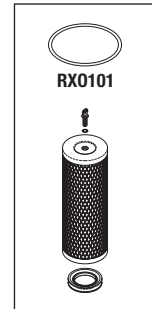

RPI Part #SDF002
OEM Part #25-08560-001

OIL MIST FILTER (RED)

- Size: 2.90" OD x 5" lg.
- Includes: (2) O-rings
- Included in: PM-1 Kit (Adixen/Pfeiffer Pump) (RPI Part #SDK004), PM-2 Kit Adixen/Pfeiffer Pump (RPI Part #SDK003), PM-1 Kit (Leybold Pump) (RPI Part #SDK075), PM-2 Kit (Leybold Pump) (RPI Part #SDK076), PM-1 Kit (RPI Part #SDK020), and PM-2 Kit (RPI Part #SDK060)

Fits: Vacuum Pump Assembly
Models: NX & 100S

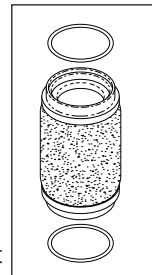

RPI Part #SDF022
OEM Part #25-04351-001

OIL MIST FILTER

- 0.3 micron
- Size: .82" OD x 1.54" lg.
- Material: Non-woven fabric
- Includes: Bowl O-ring
- Included in: PM-1 Kit (RPI Part #SDK020) and PM-2 Kit (RPI Part #SDK060)

Fits: Mist Trap
Model: 100S

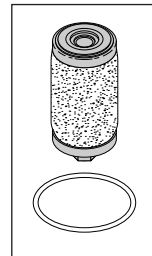

RPI Part #SDF017
OEM Part #100147-001

CONICAL SCREEN FILTER

- Material: 80 Mesh stainless steel screen with Viton® (FKM) O-ring.
- Included in: PM-2 Kit (Adixen/Pfeiffer Pump) (RPI Part #SDK003) and PM-2 Kit (Leybold Pump) (RPI Part #SDK076)

Fits: Vacuum Pump Assembly
Model: NX

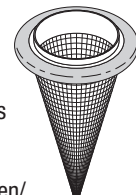

Sterilization Systems

Models: NX, 100NX & 100S (continued)

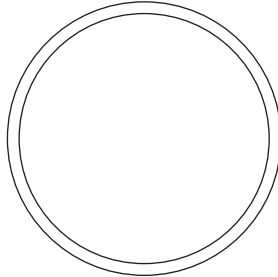

NOT SHOWN
ACTUAL SIZE

RPI Part #RX0101
OEM Part # (No OEM Part # Available)

O-RING

- Size: 4.475" ID x 4.895" OD x .210" C/S
- Material: Nitrile (Buna-N); 70 Duro
- Included in: Oil Mist Filter Kit (RPI Part #SDF061)

Fits: Filter Housing
Models: 100NX

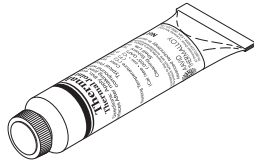

RPI Part #RPG938
OEM Part # (No OEM Part # Available)

THERMAL GREASE (THERMALCOTE™)

- Size: 1 oz. re-sealable tube
- Silicone based thermal grease
- Included in: PM-2 Kit (Adixen/Pfeiffer Pump) (RPI Part #SDK003), PM-2 Kit (Adixen/Pfeiffer Pump) (RPI Part #SDK059), and PM-2 Kit (Leybold Pump) (RPI Part #SDK076)

Used On: Thermistor Assembly
Models: NX & 100S

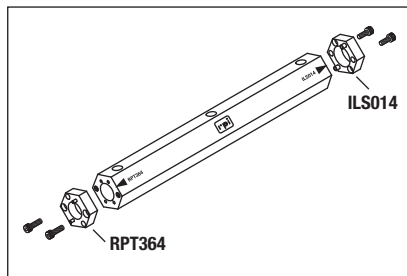

RPI Part #RPT501
OEM Part # (No OEM Part # Available)

DOUBLE ENDED SPANNER WRENCH

- Size: .875" HEX x ~7" lg.
- Material: Aluminum handle with stainless steel end attachments
- Includes Spanner Nuts (RPI Part #ILS014 and RPI Part #RPT364)
- Reversible and replaceable end attachment allow easy replacement of damaged pins..

Fits: Fill, Dump and Vent Solenoid Valve
Models: NX & 100NX



RPI Part #RPL926
OEM Part #37-00579-003

VACUUM PUMP OIL (ADIXEN/PFEIFFER PUMP)

- 1 liter (32 fl. oz.) bottle
- High grade equivalent to Alcatel 300
- Includes: Yorker spout
- Included in: PM-1 Kit (Adixen/Pfeiffer Pump) (RPI Part #SDK004) and PM-2 Kit (Adixen/Pfeiffer Pump) (RPI Part #SDK003)

Fits: Adixen/Pfeiffer Pumps
Model: NX



RPI Part #RXL034
OEM Part #

(No OEM Part # Available)

VACUUM PUMP OIL (LEYBOLD PUMP)

- 1 Liter (32 fl. oz.) bottle
- Molykote L-1668 FM oil
- Includes: Yorker spout
- Included in: PM-1 Kit (Leybold Pump) (RPI Part #SDK075) and PM-2 Kit (Leybold Pump) (RPI Part #SDK076)

Fits: Leybold Pumps
Model: NX



RPI Part #RXL028
OEM Part #37-00759-003

VACUUM PUMP OIL (100NX & 100S - LEYBOLD PUMP)

- 1 liter (32 fl. oz.) bottle
- Leybonol LVO 100 additive free mineral oil
- Includes: Yorker spout
- Included in: PM-1 Kit (RPI Part #SDK020), PM-1 Kit (RPI Part #SDK058), PM-2 Kit (RPI Part #SDK059) and PM-2 Kit (RPI Part #SDK060)

Fits: Vacuum Pump Assembly
Models: 100NX & 100S



NOTE: These parts are included in: PM-1 Kit (Adixen/Pfeiffer Pump) (RPI Part #SDK004), PM-1 Kit (RPI Part #SDK058), PM-1 Kit (Leybold Pump) (RPI Part #SDK075), PM-1 Kit (RPI Part #SDK020), PM-2 Kit (Adixen/Pfeiffer Pump) (RPI Part #SDK003), PM-2 Kit (RPI Part #SDK059), PM-2 Kit (Leybold Pump) (RPI Part #SDK076), and PM-2 Kit (RPI Part #SDK060)

RPI Part #RPB939
OEM Part # (No OEM Part # Available)

BOTTLE (1 Liter / 32 fl. oz.)

- 3-3/4" OD x 8.00" tall
- Material: HDPE plastic
- Can be used for used oil collection
- Included in: See Note above

Models: NX, 100NX & 100S

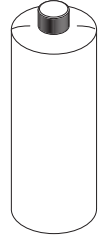

RPI Part #RPP958
OEM Part # (No OEM Part # Available)

ABSORBENT PAD

- 3 per package
- Size: 9-1/4" x 14-1/2"
- Can be used for oil drip collection and spills
- Included in: See Note above

Models: NX, 100NX & 100S

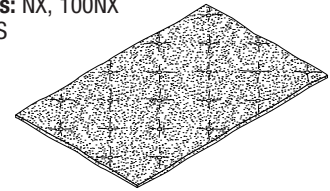

RPI Part #RPT646
OEM Part # (No OEM Part # Available)

TUBING (3/8" ID x 1/2" OD CLEAR)

- Material: Clear PVC
- Sold by the foot (reel not included)
- Included in: See Note above

Models: NX, 100NX & 100S

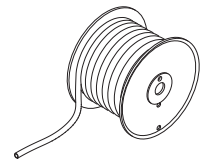

RPI Part #RPB838
OEM Part # (No OEM Part # Available)

DISPOSAL BAG

- Used oil collection and disposal bag
- 3 per package
- 1 gallon, clear plastic bag
- Included in: PM-1 Kit (RPI Part #SDK020), PM-1 Kit (RPI Part #SDK058), PM-2 Kit (RPI Part #SDK059) and PM-2 Kit (RPI Part #SDK060)

Models: NX, 100NX & 100S

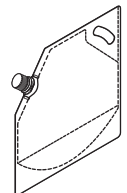

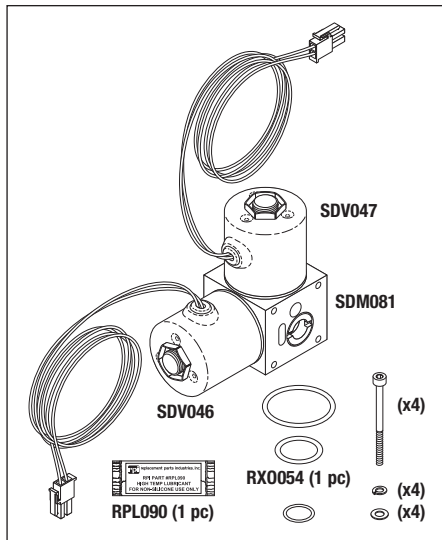

RPI Part #SDA048
OEM Part # (No OEM Part # Available)

VALVE MANIFOLD ASSEMBLY

- Includes: Transition Valve (RPI Part #SDV046), Inlet Valve (RPI Part #SDV047), Valve Manifold (RPI Part #SDM081), installed rupture disk, (1 pc) O-ring (RPI Part #RX0054), (2) O-rings, (1 pc) High Temp Lubricant (RPI Part #RPL090) and mounting hardware
- Also available: Pliers (Soft Jaw) (RPI Part #RXT005) used to grip Ultra-Torr® Fittings

Fits: Vaporizer/Condenser Assembly

Model: NX

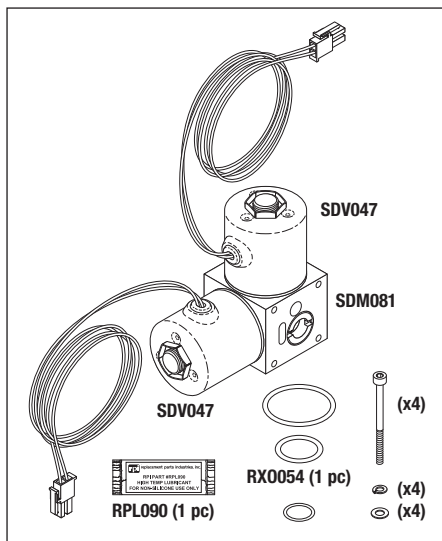

RPI Part #SDA082
OEM Part # (No OEM Part # Available)

VALVE MANIFOLD ASSEMBLY

- Includes: (2) Inlet Valve (RPI Part #SDV047), Valve Manifold (RPI Part #SDM081), installed rupture disk, (1 pc) O-ring (RPI Part #RX0054), (2) O-rings, (1 pc) High Temp Lubricant (RPI Part #RPL090), and mounting hardware
- Also available: Pliers (Soft Jaw) (RPI Part #RXT005) used to grip Ultra-Torr® Fittings

Fits: Vaporizer/Condenser Assembly

Model: 100NX

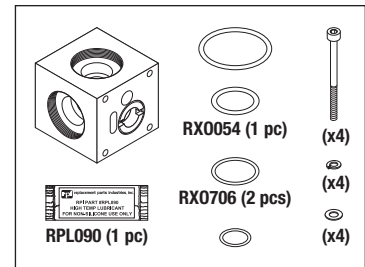

RPI Part #SDM081
OEM Part # (No OEM Part # Available)

VALVE MANIFOLD

- Includes installed rupture disk and all parts as shown
- Included in: Valve Manifold Assembly (RPI Part #SDA048) and Valve Manifold Assembly (RPI Part #SDA082)
- Also available: Pliers (Soft Jaw) (RPI Part #RXT005) used to grip Ultra-Torr® Fittings, Transition Valve (RPI Part #SDV046), and Inlet Valve (RPI Part #SDV047)

Fits: Vaporizer/Condenser Assembly

Models: NX & 100NX

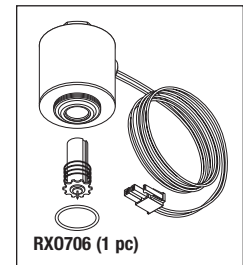

RPI Part #SDV046
OEM Part #40-54257-001

TRANSITION VALVE

- Manifold mount
- 24VDC, 14W (40-42 Ω); 22" lg. wire with Molex connector
- Material: Viton®/FKM seals
- Included in: Valve Manifold Assembly (RPI Part #SDA048)
- Also available: Spanner Nut (RPI Part #ILS014) and Double Ended Spanner Wrench (RPI Part #RPT501)

Fits: Vaporizer/Condenser Assembly

Models: NX

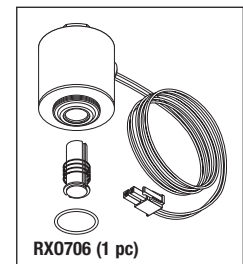

RPI Part #SDV047
OEM Part #28-51428-002

INLET VALVE

- Manifold mount
- 24VDC, 10W (59-61 Ω); 22" lg. wire with Molex connector
- Material: Viton®/FKM seals
- Included in: PM-1 Kit (RPI Part #SDK058), PM-2 Kit (RPI Part #SDK059), Valve Manifold Assembly (RPI Part #SDA048), and Valve Manifold Assembly (RPI Part #SDA082)
- Also available: Spanner Nut (RPI Part #ILS014) and Double Ended Spanner Wrench (RPI Part #RPT501)

Fits: Vaporizer/Condenser Assembly

Models: NX & 100NX

Sterilization Systems

Models: NX, 100NX & 100S (continued)

RPI Part #RX0054

OEM Part # (No OEM Part # Available)

Industry Part #AS568-116

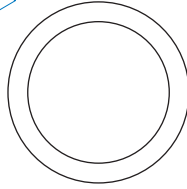

SHOWN
ACTUAL SIZE

O-RING

- 3 per package
- Size: .737" ID x .943" OD x .103" C/S
- Material: Viton®/FKM
- Included in: Valve Manifold (RPI Part #SDM081), Valve Manifold Assembly (RPI Part #SDA048), and Valve Manifold Assembly (RPI Part #SDA082)

Fits: Ultra-Torr® Fittings

Models: NX, 100NX

RPI Part #RXT005

OEM Part # (No OEM Part # Available)

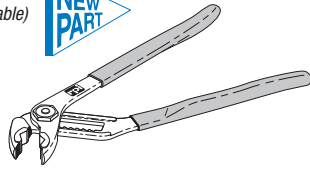

PLIERS (SOFT JAW)

- These adjustable pliers are ideal for gripping and protecting delicate surfaces without scarring.
- 1.75" max opening; 10" lg.
- Also available: Replacement Pads (RPI Part #RXT006)

Models: NX, 100NX & 100S

RPI Part #RXT006

OEM Part # (No OEM Part # Available)

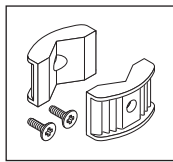

REPLACEMENT PADS

- Material: Nylon pads
- Includes: 2 replacement pads and mounting hardware
- Also available: Pliers (Soft Jaw) (RPI Part #RXT005)

Models: NX, 100NX & 100S

RPI Part #RXT020

OEM Part # (No OEM Part # Available)

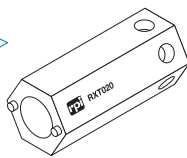

SPANNER WRENCH

- Size: 1.25" Hex x 3.00" lg.
- Material: Blue anodized aluminum
- Note: Holes through hex body allow use of a screwdriver as a leverage handle.

Fits: Vent Valve

Models: NX, 100NX & 100S

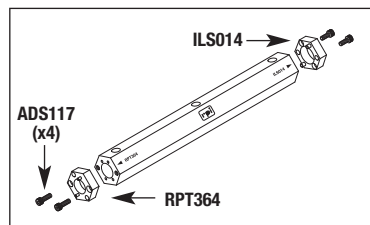

RPI Part #RPT501

OEM Part # (No OEM Part # Available)

DOUBLE ENDED SPANNER WRENCH

- Size: .875" HEX x ~7" lg.
- Material: Aluminum handle with stainless steel end attachments
- Includes all parts as shown
- Reversible and replaceable end attachments allow easy replacement of damaged pins
- Holes thru handle allow use of screwdriver as a leverage handle

Models: NX, 100NX & 100S

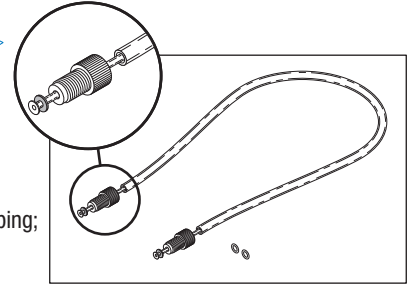

RPI Part #SDA071

OEM Part #108892-01

TUBING ASSEMBLY (H202 DELIVERY - 19" LG)

- Material: PTFE and silicone tubing; 316 stainless steel fittings
- Includes: (2) O-rings

Fits: H202 Delivery Assembly

Model: NX

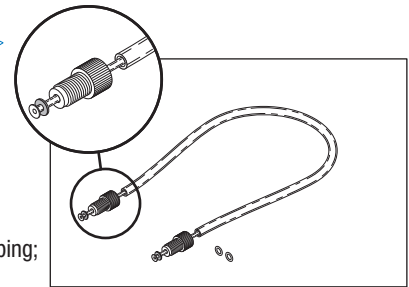

RPI Part #SDA079

OEM Part #27-53249-003

TUBING ASSEMBLY (H202 DELIVERY - 16.50" LG)

- Material: PTFE and silicone tubing; 316 stainless steel fittings
- Includes: (2) O-rings
- Also available: Tubing Assembly (H202 Delivery - 22" LG) (RPI Part #SDA080) and Tubing Assembly (H202 Delivery - 38.50" LG) (RPI Part #SDA068)

Fits: DUO Module

Model: 100NX

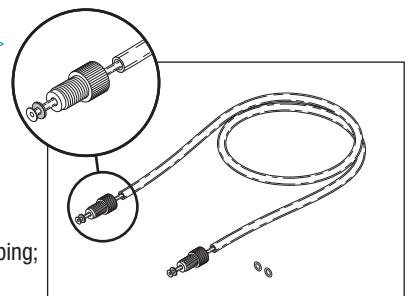

RPI Part #SDA080

OEM Part #27-53249-004

TUBING ASSEMBLY (H202 DELIVERY - 22" LG)

- Material: PTFE and silicone tubing; 316 stainless steel fittings
- Includes: (2) O-rings
- Also available: Tubing Assembly (H202 Delivery - 16.50" LG) (RPI Part #SDA079) and Tubing Assembly (H202 Delivery - 38.50" LG) (RPI Part #SDA068)

Fits: DUO Module

Model: 100NX

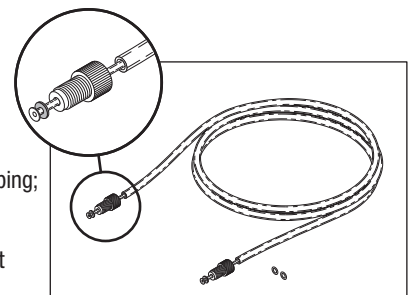

RPI Part #SDA068

OEM Part #27-53249-001

TUBING ASSEMBLY (H202 DELIVERY - 38.50" LG)

- Material: PTFE and silicone tubing; 316 stainless steel fittings
- Includes: (2) O-rings
- Included in: PM-2 Kit (RPI Part #SDK059)
- Also available: Tubing Assembly (H202 Delivery - 16.50" LG) (RPI Part #SDA079) and Tubing Assembly (H202 Delivery - 22" LG) (RPI Part #SDA080)

Fits: H202 Delivery Assembly or DUO Module

Models: 100NX

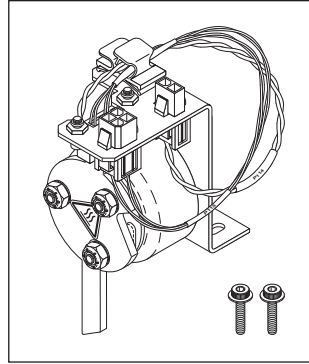

RPI Part #SDA041
OEM Part #03-52002-0-001

DOOR LOCK ASSEMBLY

- Includes: Rotary solenoid, mounting bracket, Door Lock Sensor (RPI Part #SDS042) and mounting screws
- Coil: 24 VAC, 30.48Ω @ 20°C

Fits: Top of Chassis
Model: NX

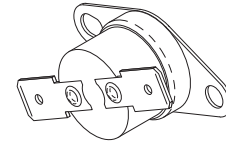

RPI Part #SDT045
OEM Part # (No OEM Part # Available)

THERMOSTAT

- Automatic reset
- Opens @ 194°F (90°C)
- Closes @ 158°F (70°C)
- 15A @ 120VAC; 10A @ 250VAC
- 1/4" tabs

Fits: Vaporizer/Condenser Assembly
Models: NX & 100NX

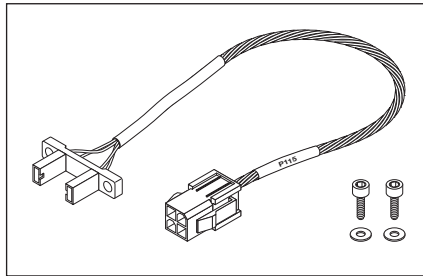

RPI Part #SDS042
OEM Part # (No OEM Part # Available)

DOOR LOCK SENSOR

- Includes: Mounting hardware
- Cable length: 8.75"
- Included in: Door Lock Assembly (RPI Part #SDA041)

Fits: Door Locking Solenoid Assembly
Model: NX

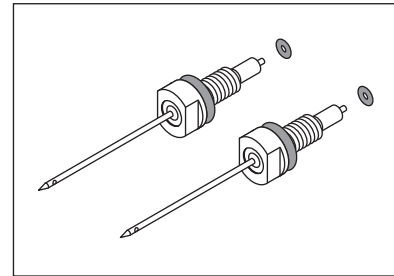

RPI Part #SDN073
OEM Part # (No OEM Part # Available)

NEEDLE H2O2 TRANSFER

- 2 per package
- Includes: (4) O-rings

Fits: Injector Valve Assembly
Model: 100S

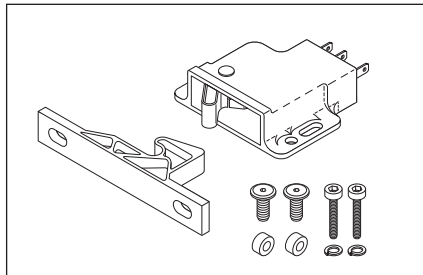

RPI Part #SDK053
OEM Part #74-51398-001, 74-51398

DOOR LATCH KIT

- Push to close latch (Catch and Keeper)
- Includes built-in single pole double throw switch and mounting hardware

Fits: NX Door Frame
Model: NX

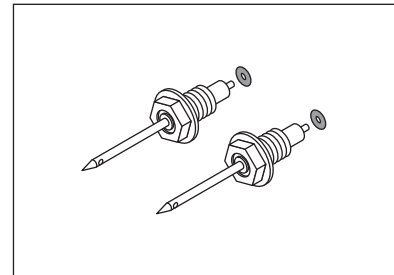

RPI Part #SDN062
OEM Part #06-52675-0-001 (Needle), 22-00537-001 (O-ring)

NEEDLE H2O2 TRANSFER

- 2 per package
- Includes: (2) O-rings
- Included in: PM-2 Kit (RPI Part #SDK059)

Fits: H2O2 Delivery Assembly
Models: NX & 100NX

Sterilization Systems

Models: NX, 100NX & 100S (continued)

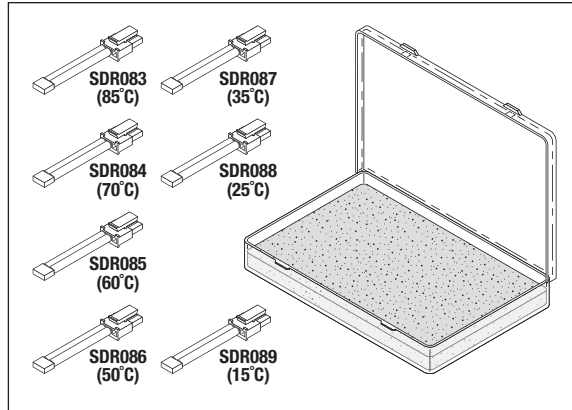
**RPI Part #SDK069**
OEM Part #04-52695-0-001**CALIBRATION RESISTOR KIT**

- Includes all 1% precision resistor values necessary to complete the Temperature Calibration procedure.
- Includes: Calibration Resistor (85°C) (RPI Part #SDR083), Calibration Resistor (70°C) (RPI Part #SDR084), Calibration Resistor (60°C) (RPI Part #SDR085), Calibration Resistor (50°C) (RPI Part #SDR086), Calibration Resistor (35°C) (RPI Part #SDR087), Calibration Resistor (25°C) (RPI Part #SDR088), and Calibration Resistor (15°C) (RPI Part #SDR089)

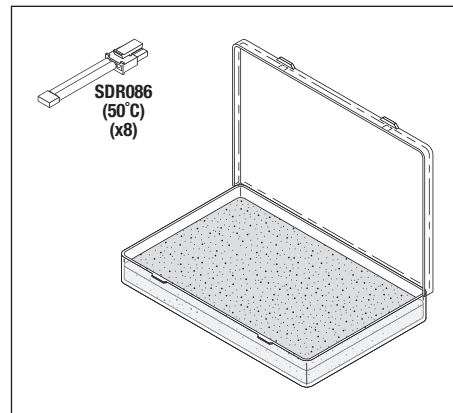
Fits: Electronics Module
Model: NX**RPI Part #SDK070**
OEM Part #04-54742-0-001**CALIBRATION RESISTOR KIT**

- Includes all 1% precision resistors necessary to complete the Temperature Calibration procedure.
- Includes: (8) Calibration Resistor (50°C) (RPI Part #SDR086)

Fits: Electronics Module
Model: 100NX**RPI Part #SDR083**
OEM Part # (No OEM Part # Available)**CALIBRATION RESISTOR (85°C)**

- 1.07K $\Omega \pm 0.1\%$ precision resistor
- Included in: Calibration Resistor Kit (RPI Part #SDK069)

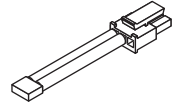
Fits: Electronics Module
Model: NX**RPI Part #SDR084**
OEM Part # (No OEM Part # Available)**CALIBRATION RESISTOR (70°C)**

- 1.752K $\Omega \pm 0.1\%$ precision resistor
- Included in: Calibration Resistor Kit (RPI Part #SDK069)

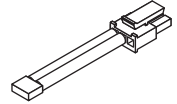
Fits: Electronics Module
Model: NX**RPI Part #SDR085**
OEM Part # (No OEM Part # Available)**CALIBRATION RESISTOR (60°C)**

- 2.487K $\Omega \pm 0.1\%$ precision resistor
- Included in: Calibration Resistor Kit (RPI Part #SDK069)

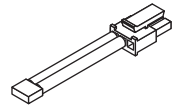
Fits: Electronics Module
Model: NX**RPI Part #SDR086**
OEM Part # (No OEM Part # Available)**CALIBRATION RESISTOR (50°C)**

- 3.60K $\Omega \pm 0.1\%$ precision resistor
- Included in: Calibration Resistor Kit (RPI Part #SDK069) and Calibration Resistor Kit (RPI Part #SDK070)

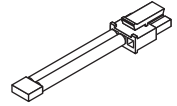
Fits: Interface PCB
Models: NX & 100NX**RPI Part #SDR087**
OEM Part # (No OEM Part # Available)**CALIBRATION RESISTOR (35°C)**

- 6.53K $\Omega \pm 0.1\%$ precision resistor
- Included in: Calibration Resistor Kit (RPI Part #SDK069)

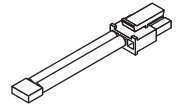
Fits: Electronics Module
Model: NX**RPI Part #SDR088**
OEM Part # (No OEM Part # Available)**CALIBRATION RESISTOR (25°C)**

- 10.0K $\Omega \pm 7 0.1\%$ precision resistor
- Included in: Calibration Resistor Kit (RPI Part #SDK069)

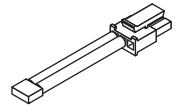
Fits: Electronics Module
Model: NX**RPI Part #SDR089**
OEM Part # (No OEM Part # Available)**CALIBRATION RESISTOR (15°C)**

- 15.716K $\Omega \pm 0.1\%$ precision resistor
- Included in: Calibration Resistor Kit (RPI Part #SDK069)

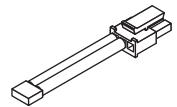
Fits: Electronics Module
Model: NX



MORE NEW PARTS TO FIT STERRAD NX, 100NX & 100S

HYDROGEN PEROXIDE STERILIZATION SYSTEMS!



RPI Part #SDK050
OEM Part #02-52410-X-XXX

VAPORIZER/CONDENSER SERVICE KIT

- Includes: Insulation Block Kit (RPI Part #SDK093), Valve Manifold Assembly (RPI Part #SDA048), Wire Brush (Scrubbing) (RPI Part #RXB059), Wire Brush (1/2" Dia.) (RPI Part #RXB060), Cleanout Tool (.030") (RPI Part #RXT062), (1 pc) Heat Sink Compound (RPI Part #RPC464), (2) O-Rings, (2) cleaning pads and mounting hardware
- Also available: Vacuum Test Gauge Kit (RPI Part #SDK112), Pliers (Soft Jaw) (RPI Part #RXT005) and Insulation Blanket (RPI Part #SDB094)

Fits: Vaporizer/Condenser Assembly
Models: NX

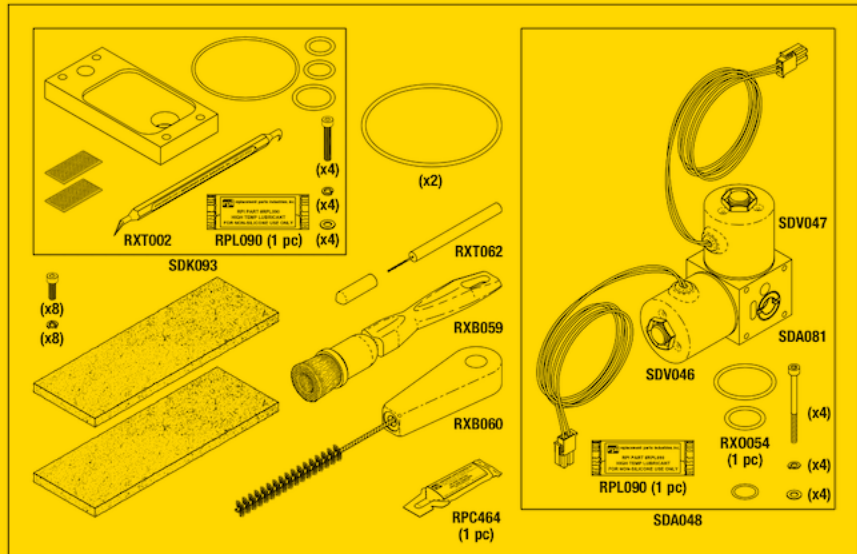

RPI Part #SDK051
OEM Part # (No OEM Part # Available)

VAPORIZER/CONDENSER SERVICE KIT

- Includes: Insulation Block Kit (RPI Part #SDK093), Valve Manifold Assembly (RPI Part #SDA082), Wire Brush (Scrubbing) (RPI Part #RXB059), Wire Brush (1/2" Dia.) (RPI Part #RXB060), Cleanout Tool (.030") (RPI Part #RXT062), (1 pc) Heat Sink Compound (RPI Part #RPC464), (6) O-Rings, (2) Cleaning pads and mounting hardware
- Also available: Vacuum Test Gauge Kit (RPI Part #SDK112), Pliers (Soft Jaw) (RPI Part #RXT005) and Insulation Blanket (RPI Part #SDB097)

Fits: Vaporizer/Condenser Assembly
Models: 100NX

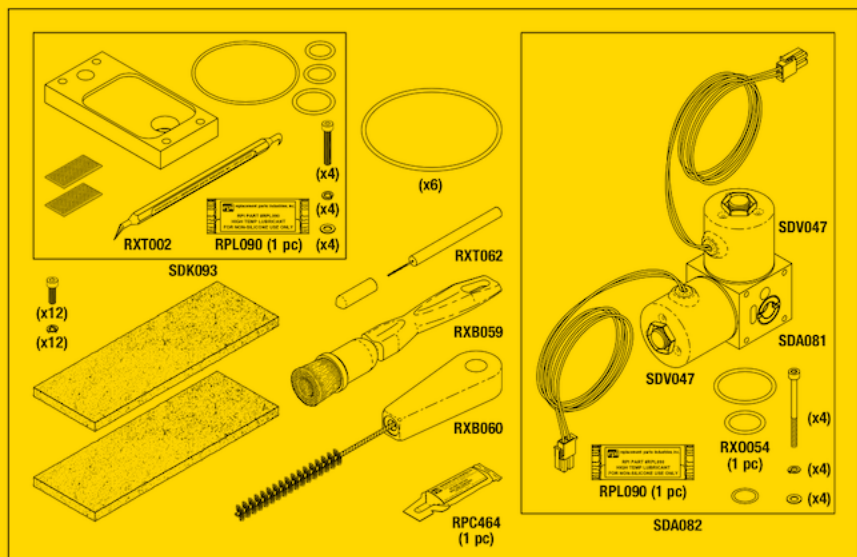

RPI Part #SDK093
OEM Part # (No OEM Part # Available)



INSULATION BLOCK KIT

- Includes: Insulation block, (1 pc) High Temperature lubricant (RPI Part #RPL090), O-Ring Removal Tool (RPI Part #RXT002), (2 pcs) velcro pads (hook only), (4) O-Rings and mounting hardware
- Also available: Insulation Blanket (RPI Part #SDB094), Insulation Blanket (RPI Part #SDB097), Vacuum Test Gage Kit (RPI Part #SDK112) and Pliers (Soft Jaw) (RPI Part #RXT005)

Fits: Vaporizer/Condenser Assembly
Models: NX & 100NX

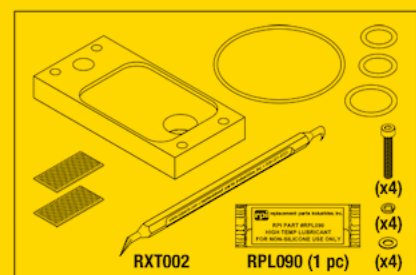

replacement parts industries, inc.

CALL (800) 221-9723 • FAX (818) 882-7028 • EMAIL order@rpiparts.com • WEBSITE www.rpiparts.com

The above parts are manufactured by Replacement Parts Industries, Inc. to fit the equipment noted. All product names used in this document are trademarks or registered trademarks of their respective holders. Flyer Code 1905SD Rdt SHOW 07/20

RPI Part #SDK090

OEM Part # (No OEM Part # Available)



INJECTOR ASSEMBLY REBUILD KIT

- Includes: Wire Brush (Scrubbing) (RPI Part #RXB059), (1 pkg) Needle H2O2 Transfer (RPI Part #SDN073), (1 pc) High Temp Lubricant (RPI Part #RPL090), (2) needle guides and bushings, (3) compression springs, diaphragm, sealing washer, (3) O-Rings, (2) cleaning pads and retaining ring

Fits: Injector Assembly

Models: 100S

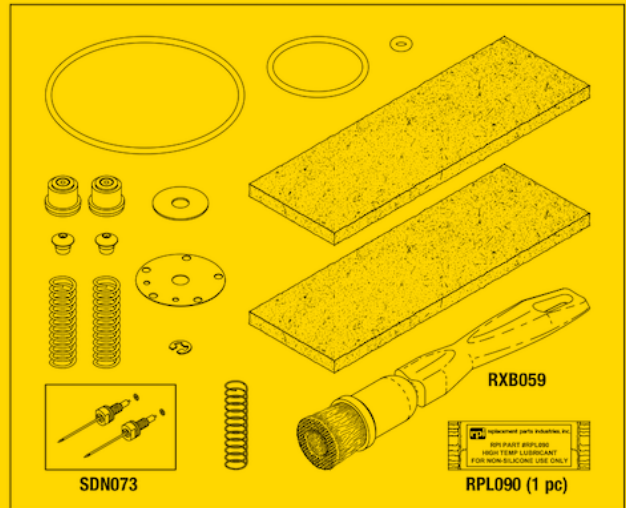

RPI Part #SDK091

OEM Part # (No OEM Part # Available)



INJECTOR ASSEMBLY TOOL KIT

- Includes: Needle Aligner (RPI Part #SDT110), Bushing Retainer (RPI Part #SDT111), O-Ring Removal/Gage Tool (RPI Part #RXT082), Cleanout Tool (.067") (RPI Part #RXT061) and Spanner Wrench (RPI Part #RXT044)
- Custom tools used to install the needles into the Injector Valve Assembly and disassemble/clean the Injector Base

Fits: Injector Valve Assembly

Models: 100S

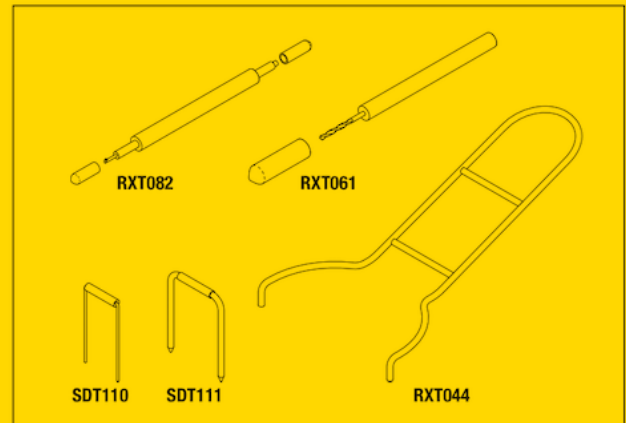

RPI Part #RXT044

OEM Part # (No OEM Part # Available)



SPANNER WRENCH

- Size: 6.25" lg. x 2.63" span
- Material: .120" dia. stainless steel spring wire

Fits: Injector Housing

Models: 100S

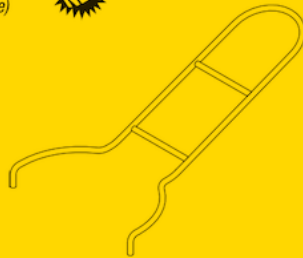

RPI Part #RXT061

OEM Part # (No OEM Part # Available)



CLEANOUT TOOL (.067")

- Size: .067" dia. drill bit x 1/4" dia., plastic body
- Includes: Protective vinyl cap

Fits: Injector Valve Assembly

Models: 100S

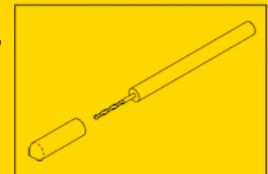

RPI Part #RXT082

OEM Part # (No OEM Part # Available)



O-RING REMOVAL/GAGE TOOL

- Size: 3.75" lg. x 1/4" dia., plastic body
- Includes: (2) Protective vinyl caps
- Used to check for existing O-Rings and remove them from the Injector Assembly.

Fits: Injector Assembly

Models: 100S

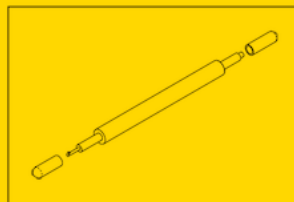

RPI Part #SDT110

OEM Part # (No OEM Part # Available)



NEEDLE ALIGNER

- Size: 1.50" L x .75" W
- Material: Stainless steel

Fits: Injector Assembly Needle Bushings

Models: 100S



RPI Part #SDT111

OEM Part # (No OEM Part # Available)



BUSHING RETAINER

- Size: 1.50" L x 1.12" W
- Material: Stainless steel

Fits: Injector Assembly

Models: 100S





RPI Part #SDK112

OEM Part # (No OEM Part # Available)



VACUUM TEST GAUGE KIT

- Includes all parts as shown
- All parts also sold separately

Fits: Pressure Control Manifold

Models: NX, 100NX & 100S

RPI Part #RXG039

OEM Part #35-04264-001



VACUUM TEST GAUGE

- Includes: Gauge, 9VDC battery, and storage case
- Brand: Inficon
- Range: Atmosphere to 1 Micron
- Display units: Microns, Pascal, Millibar and Torr
- Also available: Centering Ring (16KF) (RPI Part #RXR042) and Clamp (10KF & 16KF) (RPI Part #RXC063)

Fits: 16KF flange

Models: NX, 100NX & 100S



RPI Part #RXR042

OEM Part #30-09399-0-001



CENTERING RING (16KF)

- Size: 16KF (16mm, "KF" style)
- Material: 303 Stainless steel hub with (1 pc) Viton® (FKM) O-Ring (RPI Part #RX0043)
- Also available: Clamp (10KF & 16KF) (RPI Part #RXC063)

Fits: K16 Flange

Models: NX, 100NX & 100S



RPI Part #RX0043

OEM Part # (No OEM Part # Available)



O-RING

- 3 per package
- Size: 18mm (.709") ID x 28mm (1.102") OD x 5mm (.197") C/S
- Material: Viton® (FKM); 75 Duro
- Included in: Centering Ring (16KF) (RPI Part #RXR042)

Fits: 16KF Centering Ring

Models: NX, 100NX, 100S

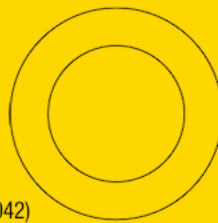

SHOWN ACTUAL SIZE

RPI Part #RXC063

OEM Part # (No OEM Part # Available)



CLAMP (10KF & 16KF)

- Size: fits 10KF and 16KF fittings
- Material: Aluminum body
- Also available: Centering Ring (16KF) (RPI Part #RXR042)

Fits: Vacuum Pump Assembly

Models: 100S, 100NX & NX

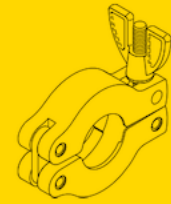

RPI Part #SDF092

OEM Part #30-09256-X-001



ADAPTOR FITTING

- Size: 16KF flange x 7/16-20 thread
- Material: Stainless steel with (1pc) Viton® (FKM) O-Ring (RPI Part #RP0972)
- Also available: Centering Ring (16KF) (RPI Part #RXR042) and Clamp (10KF & 16KF) (RPI Part #RXC063)

Fits: Vacuum Manifold

Models: NX & 100NX

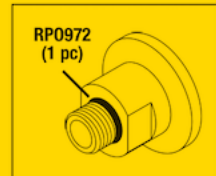

RPI Part #RP0972

OEM Part # (No OEM Part # Available)



Industry Part #AS568-012

O-RING

- 12 per package
- Size: .364" ID x .504" OD x .070" C/S
- Material: Viton® (FKM); 75 Duro

Fits: Adapter Fitting and Hex Port Plug

Models: NX & 100NX



SHOWN ACTUAL SIZE

RPI Part #RXF078

OEM Part # (No OEM Part # Available)



VACUUM REDUCER TEE

(1" x 1" x 3/4")

- Connection: fits 25KF x 25KF x 16KF flange
- Material: Stainless steel

Fits: Vacuum Pump Assembly

Models: 100S

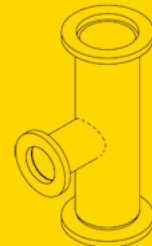

RPI Part #RXF079

OEM Part # (No OEM Part # Available)



VACUUM RADIUS ELBOW (3/4")

- Connection: 16KF flange
- Material: Stainless steel

Fits: Vacuum Pump Assembly

Models: 100S



RPI Part #RPL615

OEM Part # (No OEM Part # Available)

O-RING LUBRICANT

- 2 oz. tube
- Non-Toxic; Super-O-Lube® made by Parker
- Temperature Range: -65° to 400° F
- Can be used on silicone and non-silicone rubber materials

Models: NX, 100NX & 100S



RPI Part #SDN073**OEM Part #** (No OEM Part # Available)**NEEDLE H202 TRANSFER**

- 2 per package
- Includes: (4) O-rings
- Fits:** Injector Valve Assembly
- Model:** 100S

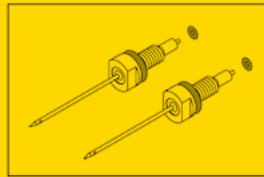
**RPI Part #SDF098****OEM Part #** #21-01104-040**SCREEN FILTER**

- Size: 40KF (40mm, "KF" style)
- Material: Stainless steel centering ring with a 30 mesh stainless steel screen and (1 pc) Viton® (FKM) O-Ring (RPI Part #RX0081)

Fits: Vacuum Assembly
Models: 100NX & 100S

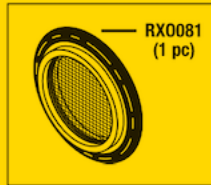
**RPI Part #RXB059****OEM Part #** (No OEM Part # Available)**WIRE BRUSH (SCRUBBING)**

- Size: 6" body with 1" dia. bristle
- Material: Galvanized stainless steel bristles
- Fits:** Vaporizer Service Kit
- Models:** NX, 100NX & 100S

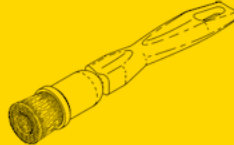
**RPI Part #RXB060****OEM Part #** (No OEM Part # Available)**WIRE BRUSH (1/2" DIA)**

- Size: 8" body with 1/2" dia. medium stiffness bristles
- Material: Brass bristles
- Fits:** Vaporizer Service Kit
- Models:** NX & 100NX

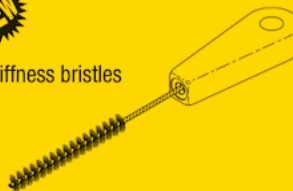
**RPI Part #RXT062****OEM Part #** (No OEM Part # Available)**CLEANOUT TOOL (.030")**

- Size: .030" dia. drill bit x 1/4" dia., plastic body
- Includes: Protective vinyl cap
- Fits:** Vaporizer/Condenser Assembly
- Models:** NX & 100NX

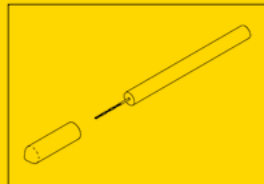
**RPI Part #RPC464****OEM Part #** (No OEM Part # Available)**HEAT SINK COMPOUND**

- 5 per package; Size: .07 fl. oz (2ml)
- Non-Silicone based thermal grease
- Models:** NX & 100NX

**RPI Part #RPL090****OEM Part #** (No OEM Part # Available)**HIGH TEMP LUBRICANT**

- 5 per package; 1/2 gram per unit
- Temperature range: -40°F to +400°F (-40°C to +204°C)
- Models:** NX, 100NX & 100S

**RPI Part #RX0081****OEM Part #** (No OEM Part # Available)**O-RING**

- 3 per package
- Size: 42mm (1.653") ID x 52mm (2.047") OD x 5mm (.197") C/S
- Material: Viton® (FKM); 75 Duro
- Fits:** 40KF Centering Ring
- Models:** 100S

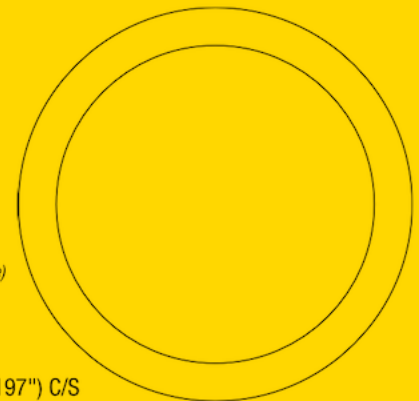
SHOWN
ACTUAL SIZE**RPI Part #RX0080****OEM Part #** (No OEM Part # Available)**O-RING**

- 3 per package
- Size: 28mm (1.020") ID x 38mm (1.496") OD x 5mm (.197") C/S
- Material: Viton® (FKM); 75 Duro
- Fits:** 25KF Centering Ring
- Models:** 100S

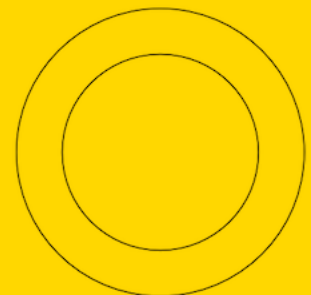
SHOWN
ACTUAL SIZE**RPI Part #RXT002****OEM Part #** (No OEM Part # Available)**O-RING REMOVAL TOOL**

- Made from Nylon® to avoid scratching delicate O-Ring sealing surfaces
- Size: 5.5"
- Models:** NX, 100NX & 100S

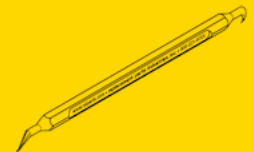
**RPI Part #RXT005****OEM Part #** (No OEM Part # Available)**PLIERS (SOFT JAW)**

- These adjustable pliers are ideal for gripping and protecting delicate surfaces without scarring.
- 1.75" max opening; 10" lg.
- Also available: Replacement Pads (RPI Part #RXT006)
- Models:** NX, 100NX & 100S

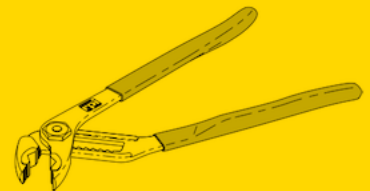
**RPI Part #RXT020****OEM Part #** (No OEM Part # Available)**SPANNER WRENCH**

- Size: 1.25" Hex x 3.00" lg.
- Material: Blue anodized aluminum
- Note: Holes through hex body allow use of a screwdriver as a leverage handle.
- Used to install/rebuild Solenoid Valves (RPI Part #'s SDV031, SDV049, SDV096 and SDK052)
- Fits:** Vent Valve
- Models:** 100S, NX & 100NX

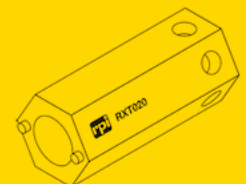



RPI Part #SDV031
OEM Part # (No OEM Part # Available)

SOLENOID VALVE

- 12VDC, 16W (10Ω)
- Material: Viton® (FKM) seals
- Also available: Solenoid Valve Rebuild Kit (RPI Part #SDK052) and Spanner Wrench (RPI Part #RXT020)

Fits: Vent Valve Assembly
Models: 100NX

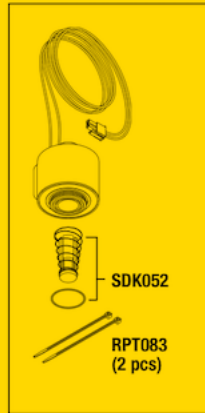

RPI Part #SDV049
OEM Part # (No OEM Part # Available)

SOLENOID VALVE

- 24VDC, 15W (39Ω)
- Material: Viton® (FKM) seals
- Also available: Solenoid Valve Rebuild Kit (RPI Part #SDK052) and Spanner Wrench (RPI Part #RXT020)

Fits: Vent Valve Assembly
Models: NX



RPI Part #SDV096
OEM Part # (No OEM Part # Available)

SOLENOID VALVE

- 120VAC, 18W (41Ω)
- Material: Viton® (FKM) seals
- Also available: Solenoid Valve Rebuild Kit (RPI Part #SDK052) and Spanner Wrench (RPI Part #RXT020)

Fits: Vacuum Manifold Assembly and Oil Recovery Valve
Models: 100S



RPI Part #SDK052
OEM Part # (No OEM Part # Available)

SOLENOID VALVE REBUILD KIT

- Viton® (FKM) seals
- Includes all parts as shown
- Included in: Solenoid Valve (RPI Part #SDV031), Solenoid Valve (RPI Part #SDV049) and Solenoid Valve (RPI Part #SDV096)
- Also available: Spanner Wrench (RPI Part #RXT020)

Fits: Solenoid Valve
Models: NX, 100NX & 100S

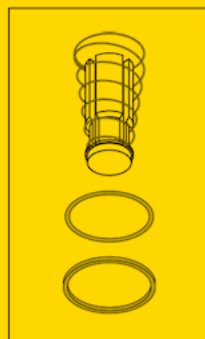

RPI Part #SDF072
OEM Part # (No OEM Part # Available)

FAN

- 24VDC; 4300 RPM
- Size: 4.68" Sq. x 1.50" Thk.
- Material: Glass reinforced plastic, black finish; ball bearing construction
- Includes: heat shrink tubing

Fits: Vaporizer/Condenser Assembly

Models: 100NX

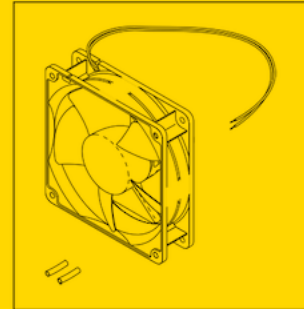

RPI Part #SDF095
OEM Part # (No OEM Part # Available)

FAN

- 24VDC; 2750 RPM
- Size: 4.72" Sq. x 1.25" Thk.
- Material: Glass reinforced plastic, black finish; ball bearing construction
- Includes: (1pc) Cable Tie (8" Black) (RPI Part #RPT279) and (4 pcs) Rivet (RPI Part #RXR064)

Fits: Vaporizer/Condenser Assembly

Models: NX

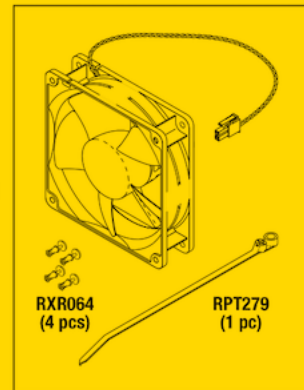

RPI Part #RXR064
OEM Part # (No OEM Part # Available)

RIVET

- 6 per package
- Fits hole dia.: .163"; Panel Thk: .188"
- Material: Nylon® Color: Black
- Size: .250" dia. head x .220" lg.
- Included in: Fan (RPI Part #SDF095)

Fits: Vaporizer/Condenser Fan

Models: NX



RPI Part #RPT279
OEM Part # (No OEM Part # Available)

CABLE TIE (8" BLACK)

- 25 per package
- With #10 mounting hole

Fits: Vaporizer/Condenser Fan

Models: NX & 100NX



RPI Part #RPT083
OEM Part # (No OEM Part # Available)

CABLE TIE (4" WHITE)

- 25 per package
- Material: Nylon®

Models: NX, 100NX & 100S





MORE NEW PARTS TO FIT STERRAD NX, 100NX & 100S

HYDROGEN PEROXIDE STERILIZATION SYSTEMS!

Now In Stock and Ready to Ship:

- Fans
- Injector Assembly Rebuild Kit
- Injector Assembly Tool Kit
- Insulation Blankets
- Insulation Block Kit
- Screen Filter
- Solenoid Valves
- Solenoid Valve Rebuild Kit
- Specialty Tools
- Vacuum Test Gauge Kit
- Vaporizer/Condenser Service Kits
- and more!

See inside for all of the new parts RPI offers to fit Sterrad NX, 100NX and 100S!



VACUUM TEST GAUGE KIT (RPI Part #SDK112)

NEW PARTS TO FIT STERRAD NX, 100NX, & 100S HYDROGEN PEROXIDE STERILIZATION SYSTEMS!

ADDRESS SERVICES REQUESTED

PERMIT NO. 2399
VAN NUYS, CA
U.S. POSTAGE PAID
PRESORTED STANDARD

r.p.i. replacement parts industries, inc.
625 Cochran Street • Simi Valley, California • 93065

RPI Part #SDB094
OEM Part # (No OEM Part # Available)



INSULATION BLANKET

- Size: 5.0" Wide x 11.00" Long x 3/32" Thick
 - Material: Flame retardant Aramid®
 - Includes: (2) Velcro strips (hook only)
- Fits:** Vaporizer/Condenser Assembly
Models: NX

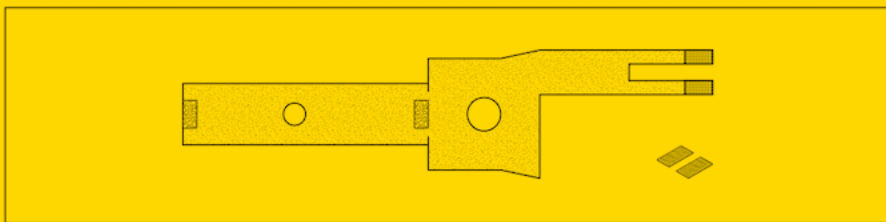

RPI Part #SDB097
OEM Part # (No OEM Part # Available)



INSULATION BLANKET

- Size: 5.0" Wide x 24.75" Long x 3/32" Thick
 - Material: Flame retardant Aramid®
 - Includes: (2) Velcro strips (hook only)
- Fits:** Vaporizer/Condenser Assembly
Models: 100NX





**Parts to fit
Sterrad NX, 100NX & 100S
Hydrogen Peroxide Sterilization Systems!**

STERILIZERS - STERRAD



**RPI Part #SDK100
OEM Part #35-53016-001**

NEUTRAL DENSITY FILTER KIT

- Includes all Neutral Density Filters necessary to complete the Optical Density Calibration procedure
- Includes individual certification of calibration for each lens
- Includes all parts as shown
- Also available: Optical Window Kit (RPI Part #SDK014), Detector Window Kit (RPI Part #SDK116), and UV Lamp Assembly (RPI Part #SDA006)

Fits: Optical Detector Assembly
Models: NX & 100NX



Neutral Density Filter Kit (RPI Part #SDK100) Includes All Parts Shown Below!



**RPI Part #SDF101
OEM Part # (No OEM Part # Available)**

NEUTRAL DENSITY FILTER (#1)

- 0.0400 Optical Density
- Fits:** Optical Detector Assembly
Models: NX & 100NX



**RPI Part #SDF103
OEM Part # (No OEM Part # Available)**

NEUTRAL DENSITY FILTER (#3)

- 0.2285 Optical Density
- Fits:** Optical Detector Assembly
Models: NX & 100NX

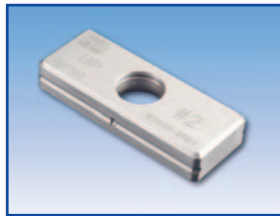

**RPI Part #SDF102
OEM Part # (No OEM Part # Available)**

NEUTRAL DENSITY FILTER (#2)

- 0.1475 Optical Density
- Fits:** Optical Detector Assembly
Models: NX & 100NX

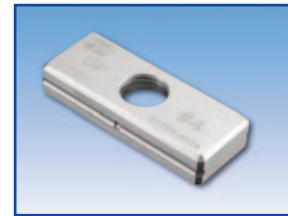

**RPI Part #SDF104
OEM Part # (No OEM Part # Available)**

NEUTRAL DENSITY FILTER (#4)

- 0.4020 Optical Density
- Fits:** Optical Detector Assembly
Models: NX & 100NX



**RPI Part #RXT109
OEM Part # (No OEM Part # Available)**

OPTICAL LENS TOWLETTE

- 4 per package
 - Anti-static, anti-fog and Anti-streaking single use premoistened wipe
- Models:** NX & 100NX



**RPI Part #RXC110
OEM Part # (No OEM Part # Available)**

STORAGE CASE

- Size: 7.91" x 4.25" x 2.04"
- Models:** NX & 100NX



replacement parts industries, inc.

CALL (800) 221-9723 • FAX (818) 882-7028 • EMAIL order@riparts.com • WEBSITE www.riparts.com

The above parts are manufactured by Replacement Parts Industries, Inc. to fit the equipment noted. All product names used in this document are trademarks or registered trademarks of their respective holders. Flyer Code 2002SD Rd5 SHOW 07/21

**SECTION
10
PAGE
537
UPDATED
07/21**

New Parts to fit Sterrad NX & 100NX H2O2 Sterilization Systems



RPI Part #SDK116
OEM Part #32-03557-0-001

DETECTOR WINDOW KIT

- Includes: Lens and Viton® (FKM) O-Ring
- Fits:** Optical Detector Assembly
- Models:** NX & 100NX

LOOK INSIDE!

Also available: Neutral Density Filter Kit (RPI Part #SDK100) and More New Parts!



RPI Part #SDK014
OEM Part #32-51413-0-001/22-00537-209

OPTICAL WINDOW KIT

- Includes: (2) Optical windows and (1) Viton® (FKM) O-Ring
- Included in: PM-2 Kit (RPI Part #SDK003)
- Fits:** Hydrogen Peroxide Monitor and Optical Detector Assembly
- Models:** NX & 100NX



RPI Part #SDA006
OEM Part #40-52125-001

UV LAMP ASSEMBLY

- Rated at 900 VRMS
- 12" lg. cable with connector
- Factory calibrated
- Included in: PM-2 Kit (RPI Part #SDK003)
- Fits:** Hydrogen Peroxide Monitor and Optical Detector Assembly
- Models:** NX & 100NX

New Parts to fit Sterrad NX & 100NX H2O2 Sterilization Systems

ADDRESS SERVICES REQUESTED

PERMITTED NO. 2399
 VAN NUYS, CA
 U.S. POSTAGE PAID
 PRESORTED STANDARD

replacement parts industries, inc.
 625 Cochran Street • Simi Valley, California • 93065



Also Available to fit the 100S



RPI Part #SDK117
OEM Part # (No OEM Part # Available)

SERVICE ACCESS KEY

- Used with Auto Test to gain access to the Service Mode
- Fits:** J2 Harness Connector
- OEM:** STERRAD
- Models:** 100S

Don't Forget ...

Essential tool to protect sensitive equipment during maintenance!



RPI Part #RPS998
OEM Part # (No OEM Part # Available)

GROUNDING STRAP

- For grounding to an ESD work bench or a chassis
- Includes: Strap, 6' long coiled cord with banana plug and detachable alligator clamp
- Models:** NX & 100NX



... Proud to be a **Healthcare Components Group** company ...



**HEALTHCARE
Components Group**

STERRAD

New Oil Return Solenoid Valves to fit **STERRAD® NX® & 100NX®** Hydrogen Peroxide Sterilization Systems!



RPI Part #SDV105
OEM Part #28-51971-001

SOLENOID VALVE (OIL RETURN)

- 12VDC, 7W (80Ω); 24" lg. wires with 2 pin connector
- Material: Stainless steel body; Viton® (FKM) seals
- Includes: (2 pcs) Male Connector (1/4" Push-In x 1/8" MPT) (RPI Part #RXF117)
- Also available: Solenoid Valve Repair Kit (RPI Part #SDK107) and Coil (RPI Part #SDC108)

Fits: Vacuum Pump Chassis
Models: NX



RPI Part #SDV106
OEM Part #28-51498-001

SOLENOID VALVE (OIL RETURN)

- 12VDC, 7W (80Ω); 24" lg. wires with 2 pin connector
- Material: Stainless steel body; Viton® (FKM) seals
- Includes: Vacuum fitting, face seal O-Ring (RPI Part #RXO091) and (1 pc) Male Connector (1/4" Push-In x 1/8" MPT) (RPI Part #RXF117)
- Also available: Solenoid Valve Repair Kit (RPI Part #SDK107) and Coil (RPI Part #SDC108)

Fits: Vacuum Pump Chassis
Models: 100NX



RPI Part #SDC108
OEM Part # (No OEM Part # Available)

COIL

- 12VDC, 7W (80Ω); 24" lg. wires with (2) installed contacts and 2 pin connector (not installed)
- Also available: Solenoid Valve (Oil Return) (RPI Part #SDV105), Solenoid Valve (Oil Return) (RPI Part #SDV106), and Solenoid Valve Repair Kit (RPI Part #SDK107)

Fits: Solenoid Valve (Oil Return)
Models: NX & 100NX



RPI Part #SDK107
OEM Part # (No OEM Part # Available)

SOLENOID VALVE REPAIR KIT

- Viton® (FKM) seals
- Includes: Spanner wrench
- Also available: Solenoid Valve (Oil Return) (RPI Part #SDV105), Solenoid Valve (Oil Return) (RPI Part #SDV106), and Coil (RPI Part #SDC108)

Fits: Solenoid Valve (Oil Return)
Models: NX & 100NX



RPI Part #RXF117
OEM Part #26-00391-043

MALE CONNECTOR (1/4" PUSH-IN X 1/8" MPT)

- 2 per package
- Material: Nickel plated brass
- Included in: Solenoid Valve (Oil Return) (RPI Part #SDV105) and Solenoid Valve (Oil Return) (RPI Part #SDV106)

Fits: Solenoid Valve (Oil Return)
Models: NX & 100NX

x2



RPI Part #RXO091
OEM Part # (No OEM Part # Available)

O-RING

- 6 per package
- Size: .239" ID x .379" OD x .070" C/S; Duro 75
- Material: Viton® (FKM)
- Included in: Solenoid Valve (Oil Return) (RPI Part #SDV106)

Fits: Solenoid Valve (Oil Return)
Models: 100NX

x6



replacement parts industries, inc. A Healthcare Components Group Company

CALL (800) 221-9723 • FAX (818) 882-7028 • EMAIL order@rpiparts.com • WEBSITE www.rpiparts.com

The above parts are manufactured by Replacement Parts Industries, Inc. to fit the equipment noted. All product names used in this document are trademarks or registered trademarks of their respective holders. 2109SD Web 01/23

SECTION

10

PAGE

538

UPDATED

01/23

NEW PART For **Pelton & Crane**

RPI Part #PCC249
OEM Part #047508 (Omni Cleaner Plus™)

PEL-CLEAN™

- Sterilizer cleaning solution
- (1) 16 oz. bottle

Models: Pelton & Crane sterilizers



• Also available by the case of 12 bottles!
 Just ask for PEL-CLEAN™ (CASE)
 (RPI Part #PCC250)

NEW PART **Sterilizer Cleaning Kit**

RPI Part #RPK791
OEM Part # (No OEM Part # Available)

CLEANING KIT

- Supplied in a convenient sturdy canvas Carrying Case (RPI Part #RPC799)
- Includes all parts as shown
- All items also sold separately (see chart below)

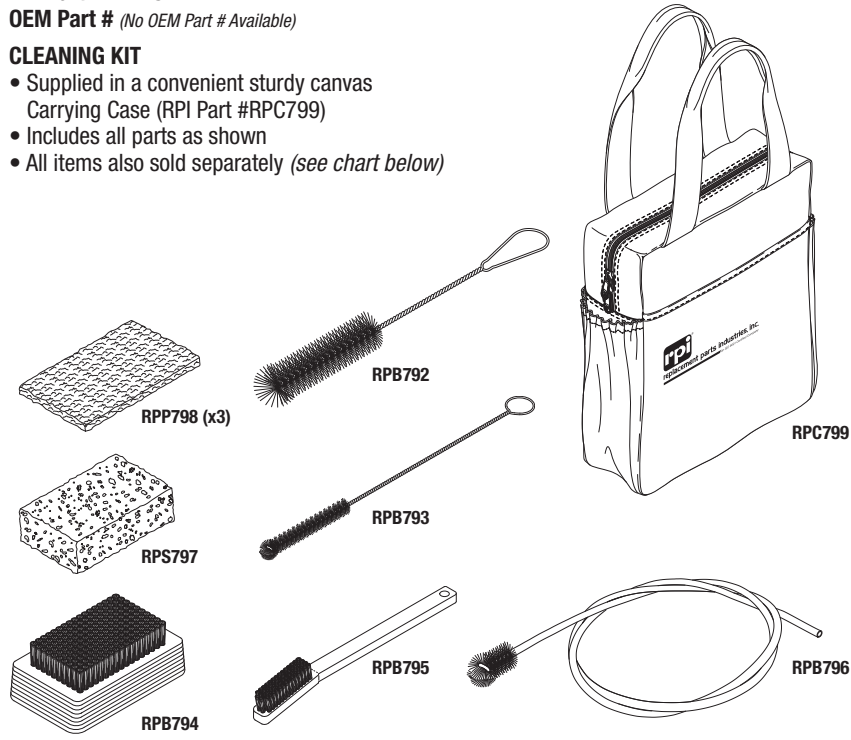

RPI Part #	Description (see Page 10-551 for details)	Kit Quantity	Reorder Quantity
RPB792	LARGE DIA. BRUSH (1-3/4")	1	1
RPB793	SMALL DIA. BRUSH (3/8")	1	1
RPB794	SCRUB BRUSH	1	1
RPB795	HANDLE BRUSH	1	1
RPB796	FLEXIBLE TUBE BRUSH (7/8")	1	1
RPC799	CARRYING CASE	1	1
RPP798	CLEANSING PAD	3	3
RPS797	SPONGE (4-1/4" x 6")	1	3

NEW PART For **Midmark® • Ritter®**

RPI Part #MIC143
OEM Part #002-0396-00 (Speed Clean)

MID-CLEAN™

- Sterilizer cleaning solution
- (1) 16 oz. bottle

Models: Midmark® • Ritter® sterilizers



• Also available by the case of 12 bottles!
 Just ask for MID-CLEAN™ (CASE)
 (RPI Part #MIC144)

NEW PART For **SciCan®**

RPI Part #SCA046
OEM Part #80ZPLUS (Stat-Dri Plus™) / 320ZPLUS (Stat-Dri Plus™)

SCI-DRY™ (16 oz. REFILL)

- Drying and rinse agent
- (1) 16 oz. bottle
- Also available: Sci-Dry™ (2 oz.) (RPI Part #SCA054)

Models: SciCan® 2000, 5000 & 7000 series cassette sterilizers; and Hydrim® series washers



• Also available by the case of 12 bottles!
 Just ask for SCI-DRY™ (16 oz. REFILL - CASE) (RPI Part #SCA047)

RPI Part #SCA054
OEM Part #20ZPLUS (Stat-Dri Plus™) / 80ZPLUST (Stat-Dri Plus™)

SCI-DRY™ (2 oz.)

- Drying and rinse agent
- (1) 2 oz. spray bottle
- Also available: Sci-Dry™ (16 oz. Refill) (RPI Part #SCA046)

Models: SciCan® 2000, 5000 & 7000 series cassette sterilizers



• Also available by the case of 12 bottles!
 Just ask for SCI-DRY™ (2 oz. - CASE) (RPI Part #SCA055)

NEW PART For **Tuttnauer®**

RPI Part #TUC094
OEM Part #CB0010 (Chamber Brite™)

TUTT-CLEAN™

- Sterilizer cleaner
- (1) Box of 10 packets

Models: Most Tuttnauer® autoclaves including 1730, 2340, 2540, 3850 & 3870 Series



• Also available by the case of 12 boxes!
 Just ask for TUTT-CLEAN™ (CASE) (RPI Part #TUC095)

Table Top Sterilizers

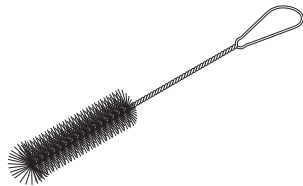

RPI Part #RPB792
OEM Part # (No OEM Part # Available)

LARGE DIA. BRUSH (1-3/4")

- Bristle size: 1-3/4" dia. x 4-1/2" lg.; Overall length: 11-1/2"
- Black bristle with radial tip
- Suggested uses: Water reservoirs, bellows housings, large port valve assemblies
- Also included in: Cleaning Kit (RPI Part #RPK791)



RPI Part #RPB793
OEM Part # (No OEM Part # Available)

SMALL DIA. BRUSH (3/8")

- Bristle size: 3/8" dia. x 2" lg. Overall length: 8"
- White bristle
- Suggested uses: Door bellows housing, solenoid valve bonnets and small valve housings
- Also included in: Cleaning Kit (RPI Part #RPK791)

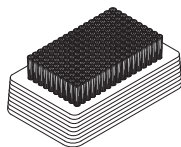

RPI Part #RPB794
OEM Part # (No OEM Part # Available)

SCRUB BRUSH

- Black Nylon® bristles. Block is laminated hardwood with clear lacquer finish
- Bristle size: 3/4"; Block size: 2-1/2" x 4-1/4"
- Suggested uses: Instrument trays and racks, cassettes, door covers, sterilizer casings, reservoir surface and sterilizer base platforms
- Also included in: Cleaning Kit (RPI Part #RPK791)

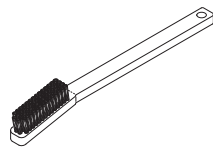

RPI Part #RPB795
OEM Part # (No OEM Part # Available)

HANDLE BRUSH

- Bristle size: 1/2" H x 1-3/4" lg.; Overall brush length: 6-5/8"
- Black Nylon® bristles
- Suggested uses: U-channels, V-channels, threads
- Also included in: Cleaning Kit (RPI Part #RPK791)

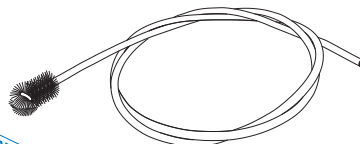

RPI Part #RPB796
OEM Part # (No OEM Part # Available)

FLEXIBLE TUBE BRUSH (7/8")

- Bristle size: 7/8" x 1-1/8" lg.; Overall length: 41"
- White Nylon® bristles
- Suggested uses: Condensers, manifolds, traps and valves
- Also included in: Cleaning Kit (RPI Part #RPK791)

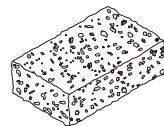

RPI Part #RPS797
OEM Part # (No OEM Part # Available)

SPONGE (4-1/4" x 6")

- 3 per package
- Cellulose sponge (1-5/8" thk.)
- 10 times more absorbent than polyurethane sponges
- Also included in: Cleaning Kit (RPI part #RPK791)

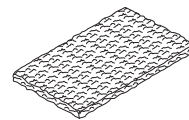

RPI Part #RPP798
OEM Part # (No OEM Part # Available)

CLEANSING PAD

- 3 per package
- Light duty cleansing pad made from non-woven fibers
- Size: 6" x 9"
- Ideal for: stainless steel, chrome, copper, porcelain and ceramic
- Also included in: Cleaning Kit (RPI Part #RPK791)

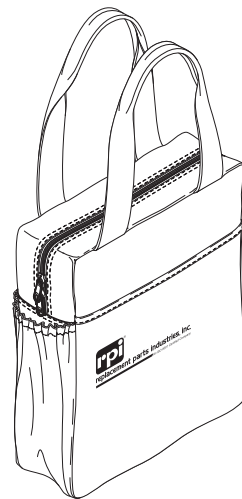

RPI Part #RPC799
OEM Part # (No OEM Part # Available)

CARRYING CASE

- Size: 13"H x 10"W x 3-1/2"D
- 3 brush compartments and large storage space
- 2 end pouches large enough to accommodate 16 oz. bottles
- Large front pocket
- Zipper closure

RPI Part #AMG004
OEM Part #P754874-091

DOOR GASKET

- 8.000" OD x .156" x .250" C/S

Fits: 8" Round Door
Model: Dynaclave 613R (576A)

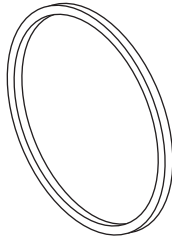

AMG004
CROSS SECTION
SHOWN ACTUAL SIZE

RPI Part #AMH016
OEM Part #P033165-061

HEATING ELEMENT ASSEMBLY

- 1400 W, 120 VAC, ~10Ω
- Includes all parts as shown
- Mounts inside chamber

Model: Dynaclave 613R (576A)

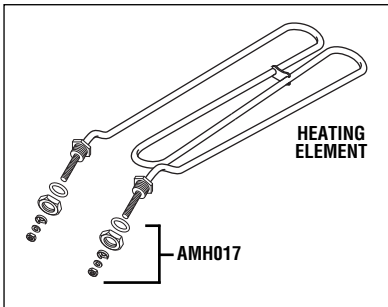

RPI Part #AMH017
OEM Part # (No OEM Part # Available)

MOUNTING & CONNECTING HARDWARE

- Includes (2) sets of parts shown
- Fits:** Heating Element Assembly (RPI Part #AMH016)

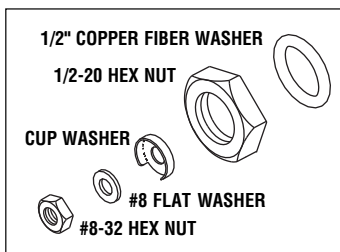

RPI Part #SPT004
OEM Part # (No OEM Part # Available)

DIAL THERMOMETER

- Reads: 60°F - 300°F/20°C - 130°C, 0-27 PSIG
- 1/4" MPT, 2" dia. dial face, 2" stem

Models:
Dynaclave 613R (576A)

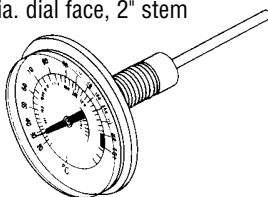

RPI Part #AMW065
OEM Part #P033169-091

FIBER WASHER

- 15 per package
- .335" ID x .620" OD x .030" thk
- Fits:** Special Bolt in Door Knob Assembly
- Model:** Dynaclave 613R (576A)



RPI Part #AMW066
OEM Part #P033229-041

WAVE WASHER

- 5 per package
- .315" ID x .500" OD x .101" thk
- Fits:** Special Bolt in Door Knob Assembly
- Model:** Dynaclave 613R (576A)



RPI Part #AMW067
OEM Part #M033231-041

FLAT WASHER

- 5 per package
- .200" ID x .625" OD x .032" thk
- Stainless steel
- Fits:** Special Bolt in Door Assembly
- Model:** Dynaclave 613R (576A)



RPI Part #AMW068
OEM Part #P026962-091

INTERNAL TOOTH WASHER

- 10 per package
- .260" ID x .562" OD x .025" thk
- Stainless steel
- Fits:** Special Pin in Door Assembly
- Model:** Dynaclave 613R (576A)



RPI Part #AMW069
OEM Part #P035161-091

TEFLON® WASHER

- .255" ID x .625" OD x .125" thk
- Fits:** Special Pin in Door Assembly
- Model:** Dynaclave 613R (576A)



RPI Part #AMP075
OEM Part #M033126-061

"SPECIAL" PIN

- Fits:** Door Knob Assembly
- Model:** Dynaclave 613R (576A)

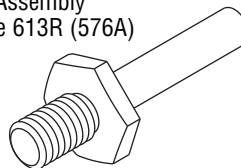

RPI Part #PCC004
OEM Part # (No OEM Part # Available)

POWER CORD WITHOUT CONNECTORS

- 8 ft.
- 16/3 conductor
- Type: HSJO (90°C heater cord)
- Fits:** Tabletop Sterilizers

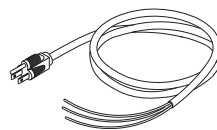

RPI Part #AMW070
OEM Part #P035163-091

TEFLON® WASHER

- .320" ID x .625" OD x .130" thk
- Fits:** Special Bolt in Door Assembly
- Model:** Dynaclave 613R (576A)



RPI Part #AMW071
OEM Part #M035162-091

CUP WASHER

- 5 per package
- .262" ID x .760" OD x .055" Deep
- Fits:** Special Pin in Door Assembly
- Model:** Dynaclave 613R (576A)



RPI Part #AMW072
OEM Part #M034847-061

CUP WASHER

- 5 per package
- .320" ID x .760" OD x .055" Deep
- Fits:** Special Bolt in Door Section
- Model:** Dynaclave 613R (576A)



RPI Part #AMW073
OEM Part #M033283-042

"D" SHAPED WASHER

- .760" ID x 1.145" OD x .068" thk
- Fits:** Special Bolt both sides of Door Hinge
- Model:** Dynaclave 613R (576A)

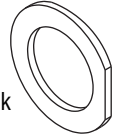

RPI Part #AMW074
OEM Part #P033124-061

CLUTCH WASHER

- Fits:** Special Bolt inside Door Knob Assembly
- Model:** Dynaclave 613R (576A)



RPI Part #AMN059
OEM Part #P034561-062

HEX NUT WITH ELASTIC STOP

- 5 per package
- 5/16-24
- Stainless steel
- Fits:** Door Knob Bolt
- Model:** Dynaclave 613R (576A)

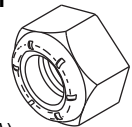

RPI Part #RPT113
OEM Part # (No OEM Part # Available)

MAX REGISTER THERMOMETER

- Mercury
- Length: 5-1/2"
- Accuracy Rating: ±1 Division (±2°F)
- Range: 150°F to 350°F
- Includes thermometer, and metal protective case

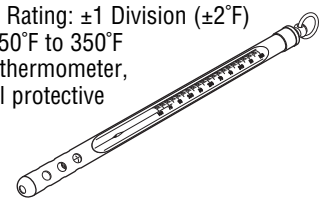

Table Top Sterilizers

Models: Dynaclave 613R (576A) (continued) and Models: 8816D & 8816M

RPI Part #AMG006
OEM Part #P074374-091

DOOR GASKET
• 11.000" OD x .375" x .250" C/S

Fits: 8" Square Door
Model: 8816D & 8816M

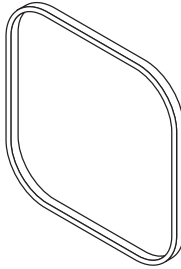

RPI Part #AML025
OEM Part #P041084-091

PILOT LIGHT
• Clear - "Thermostat On"
• 120 VAC
• Requires bulb (RPI Part #AMB028)
• Includes socket, lens, washer, nut, and (2) screw

Fits: Control Panel
Model: Dynaclave 613R (576A) & 8816M

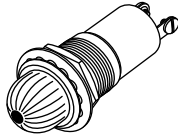

RPI Part #AML024
OEM Part #P041083-091

PILOT LIGHT
• Red - "Power On"
• 120 VAC
• Requires bulb (RPI Part #AMB028)
• Includes socket, lens, washer, nut, and (2) screw

Fits: Control Panel
Model: Dynaclave 613R (576A) & 8816M

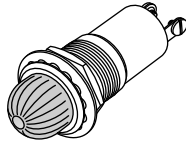

RPI Part #AMB028
OEM Part #764317-708

LIGHT BULB
• Standard NE51 bulb
• 120 VAC, 1/4 W
• T-3-1/4 mini bayonet
Fits: All Panel Light Sockets
Model: Dynaclave 613R (576A) & 8816M

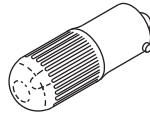

RPI Part #AMT037
OEM Part #P033149-091

THERMOSTAT CONTROL
• Range: 220°F - 350°F
Fits: Control Housing Assembly
Model: Dynaclave 613R (576A) & 8816M

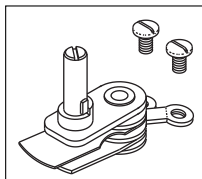

RPI Part #AMS035
OEM Part #P045325-091

ROCKER SWITCH
• DPDT
• 20 A @ 125 VAC
Fits: Front Control Panel
Model: 8816M

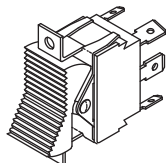

RPI Part #AMH018
OEM Part #P040894-091

HEATING ELEMENT ASSEMBLY
• 800 W, 120 VAC, ~18Ω
• Includes all parts as shown
• Mounts inside chamber
Model: 8816M

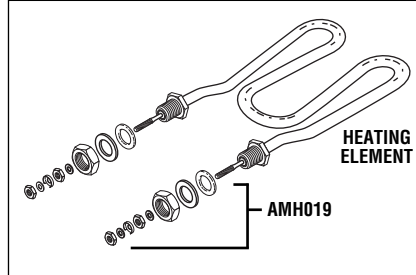

RPI Part #AMH019
OEM Part # (No OEM Part # Available)

MOUNTING & CONNECTING HARDWARE
• Includes (2) sets all parts as shown
Fits: Heating Element Assembly (RPI Part #AMH018) **Model:** 8816M

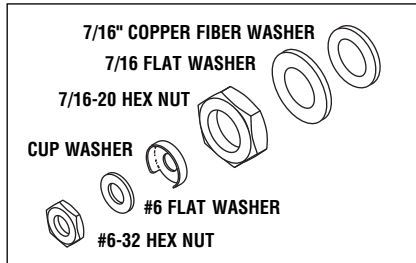

RPI Part #AMS038
OEM Part #M037103-091

TEFLON® VALVE SEAT
Fits: Control Housing
Model: Dynaclave 613R (576A) & 8816M



RPI Part #AMG011
OEM Part #P033153-091

CONTROL HOUSING GASKET
Fits: Main Control Housing
Model: Dynaclave 613R (576A) & 8816M (608A)

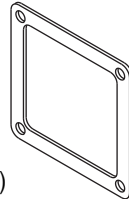

New RPI Part #RP0330
OEM Part #P033155-091
Industry Part #2-008

TEFLON® O-RING
• 6 per package
• .176" ID x .316" OD x .070" C/S
Fits: Control Housing and Steam Trap Assembly
Model: Dynaclave 613R (576A) & 8816M



RPI Part #AMT039
OEM Part #P033115-091

TIMER ASSEMBLY
• 60 minutes
• SPST
• Switch: 20 A, 240 VAC
• 1 HP @ 120 - 240 VAC
• Includes bell timer, face plate, knob, and mounting hardware
Fits: Front Control Panel
Model: Dynaclave 613R (576A) & 8816M

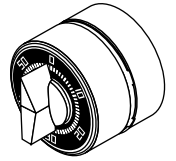

RPI Part #AMK022
OEM Part # (No OEM Part # Available)

OPERATING VALVE KIT
• Includes all parts as shown
Fits: Operating Valve Body
Model: Dynaclave 613R (576A) & 8816M

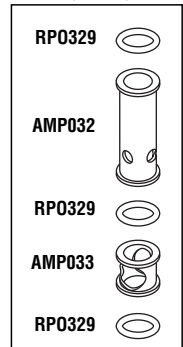

New RPI Part #RP0329
OEM Part #P033241-091
Industry Part #2-010

TEFLON® O-RING
• 6 per package
• .239" ID x .379" OD x .070" C/S
• Assembly requires three O-rings
Fits: Operating Valve
Model: Dynaclave 613R (576A) & 8816M



RPI Part #AMP032
OEM Part #P033240-091

UPPER PORT
Fits: Operating Valve
Model: Dynaclave 613R (576A) & 8816M

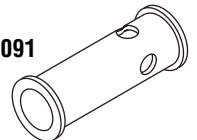

RPI Part #AMP033
OEM Part #P033239-091

LOWER PORT
Fits: Operating Valve
Model: Dynaclave 613R (576A) & 8816M



RPI Part #RPT113
OEM Part # (No OEM Part # Available)

MAX REGISTER THERMOMETER
• Mercury
• Length: 5-1/2"
• Accuracy Rating: ±1 Division (±2°F)
• Range: 150°F to 350°F
• Includes thermometer, and metal protective case



RPI Part #AMG006
OEM Part #P074374-091

DOOR GASKET

- 11.000" OD x .375" x .250" C/S

Fits: 8" Square Door
Model: 8816A

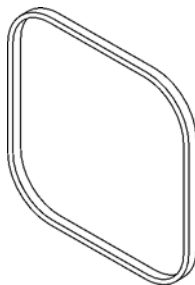

AMG006
CROSS SECTION
SHOWN ACTUAL SIZE

RPI Part #AMH018
OEM Part #P040894-091

HEATING ELEMENT ASSEMBLY

- 800 W, 120 VAC, ~18Ω
- Includes all parts as shown
- Mounts inside chamber

Model: 8816A

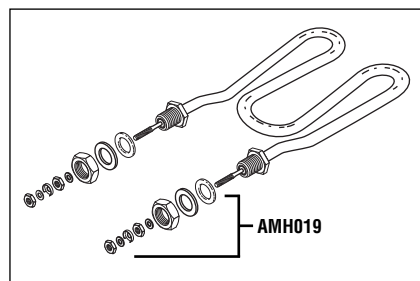

RPI Part #AMH019
OEM Part # (No OEM Part # Available)

MOUNTING & CONNECTING HARDWARE

- Includes (2) sets all parts as shown
- Fits:** Heating Element Assembly (RPI Part #AMH018)

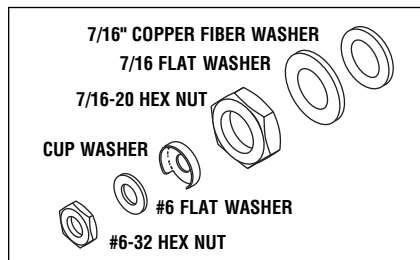

RPI Part #AMG034
OEM Part #P093077-001

PRESSURE/TEMPERATURE GAUGE

- Dual Scale: 212°F - 278°F, 0-60 PSIG
- Center back mount, 1/8" MPT
- 2-1/2" dia. dial
- 2-5/8" dia. panel cut-out
- Includes gauge, mounting bracket, and hardware

Fits: Front Panel
Model: 8816A

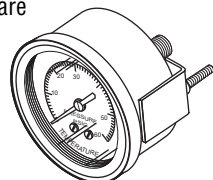

RPI Part #AMT003
OEM Part #P093073-001

THERMOSTAT SWITCH

- Range: 220°F - 350°F
- Includes controller, bulb, capillary tubes, and mounting hardware
- Controller mounts to control panel

Model: 8816A

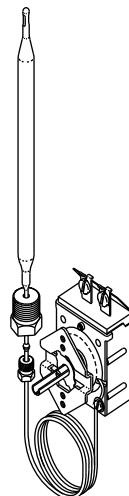

PARTS TO FIT THE STEAM TRAP

New RPI Part #RP0330
OEM Part #P033155-091
Industry Part #2-008

TEFLON® O-RING

- 6 per package
- .176" ID x .316" OD x .070" C/S
- Fits:** Control Housing and Steam Trap Assembly

Model: 8816A



RPI Part #AMH020
OEM Part #P150384-001

STEAM TRAP HEAD

- Fits:** Steam Trap Assembly
- Model:** 8816A

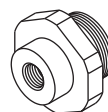

RPI Part #AMG013
OEM Part #P047003-091

FIBER GASKET

- 6 per package
- .875" ID x 1.250" OD x .065" thk
- Fits:** Steam Trap Assembly

Model: 8816A



RPI Part #AMG014
OEM Part #P454894-001

COPPER-FIBER GASKET

- .338" ID x .505" OD x .062" thk
- Fits:** Steam Trap Assembly
- Model:** 8816A



RPI Part #AMK022
OEM Part # (No OEM Part # Available)

OPERATING VALVE KIT

- Includes all parts as shown

Fits: Operating Valve Body
Model: 8816A

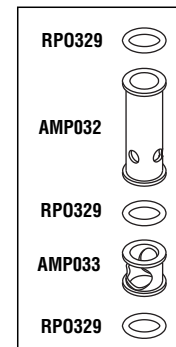

New RPI Part #RP0329
OEM Part #P033241-091
Industry Part #2-010

TEFLON® O-RING

- 6 per package
- .239" ID x .379" OD x .070" C/S
- Assembly requires three O-rings

Fits: Operating Valve
Model: 8816A



RPI Part #AMP032
OEM Part #P033240-091

UPPER PORT

- Fits:** Operating Valve
- Model:** 8816A

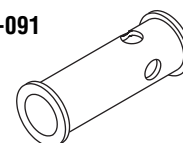

RPI Part #AMP033
OEM Part #P033239-091

LOWER PORT

- Fits:** Operating Valve
- Model:** 8816A



RPI Part #AMB028
OEM Part #764317-708

LIGHT BULB

- Standard NE51 bulb
- 120 VAC, 1/4 W
- T-3-1/4 mini bayonet

Fits: All Panel Light Sockets
Model: Dynaclave 613R (576A) & 8816M

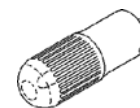

RPI Part #RPT113
OEM Part # (No OEM Part # Available)

MAX REGISTER THERMOMETER

- Mercury
- Length: 5-1/2"
- Accuracy Rating: ±1 Division (±2°F)
- Range: 150°F to 350°F
- Includes thermometer, and metal protective case



Table Top Sterilizers

Model: 8816

RPI Part #AMG005
OEM Part #P754875-091

DOOR GASKET
 • 9.000" x 9.000" OD x .500 sq. C/S
Fits: 9" square door
Model: 8816



AMG005
 CROSS SECTION
 SHOWN ACTUAL SIZE

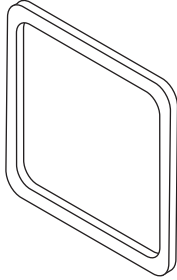

RPI Part #AMB001
OEM Part #P012258-091

BELLOWS
Fits: Measuring Chamber
 Assembly
Model: 8816

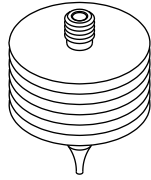

RPI Part #AMG015
OEM Part #P014234-091

VALVE GASKET
Fits: Main Control Valve
Model: 8816

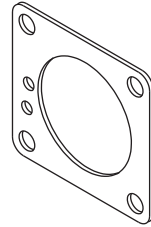

RPI Part #AMH029
OEM Part #P014278

HEATER LINK
Fits: Heaters
Model: 8816

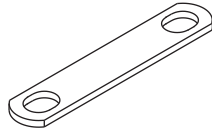

RPI Part #AMS036
OEM Part #P027860-091

LEVER SWITCH
 • DPDT
 • 20 A @ 125 VAC; 2 HP,
 250 VAC
Fits: Control Panel
Model: 8816

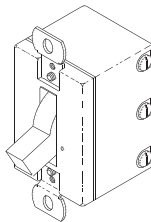

RPI Part #PCB122
OEM Part # (No OEM Part # Available)

BAND (12")
 • Stainless steel
 • 1/2" wide
 • Holds heaters in place
Fits: 10" Chamber

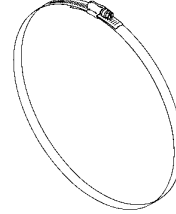

RPI Part #PCN136
OEM Part # (No OEM Part # Available)

SPEEDNUT
 • 10 per package
 • "U" type #10-24 thread



RPI Part #PCB134
OEM Part # (No OEM Part # Available)

ELECTRICAL TERMINAL BUSHING
 • 3 per package
 • Accommodates 1/4" tab
 • 11/16" diameter

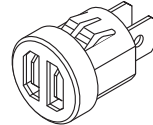

RPI Part #PCC004
OEM Part # (No OEM Part # Available)

POWER CORD WITHOUT CONNECTORS
 • 8 FT.
 • 16/3 conductor
 • Type: HSJO
 (90°C heater cord)
Fits: Tabletop
 Sterilizers

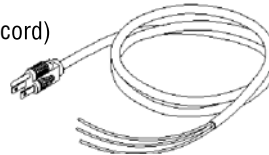

RPI Part #RPT113
OEM Part # (No OEM Part # Available)

MAX REGISTER THERMOMETER
 • Mercury
 • Length: 5-1/2"
 • Accuracy Rating:
 ±1 Division (±2°F)
 • Range: 150°F
 to 350°F
 • Includes
 thermometer, and metal protective case

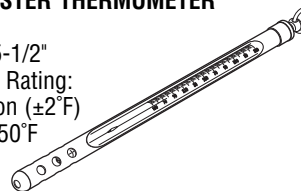

NOTES:

RPI Part #AMG095
OEM Part #P146653-007

DOOR GASKET

- ~10.250" OD

Fits: Door

Models: 900 & 901

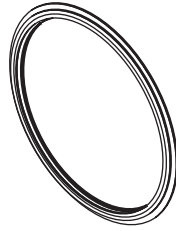

AMG095
CROSS SECTION
SHOWN ACTUAL SIZE

RPI Part #AMV104
OEM Part #P093902-452

SOLENOID VALVE COMPLETE

- 1/8" FPT; Piston style valve
- Material: Brass body, EPDM seal
- 2 way; N.C.
- 120VAC; 9.1W @ 60 Hz.
- Also available:
Solenoid Valve
Repair Kit
(RPI Part #AMV105)
and replacement
Coil (RPI Part #AMC106)

Models: 900 & 901

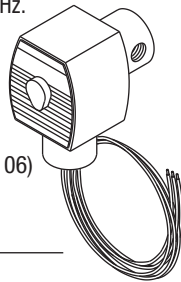

RPI Part #AMV105
OEM Part #P764320-920

SOLENOID VALVE REPAIR KIT

- Includes all parts as shown
- Also available: Solenoid Valve Complete (RPI Part #AMV104) and Coil (RPI Part #AMC106)

Fits: Fill and Vent Solenoid Valves

Models: 900 & 901

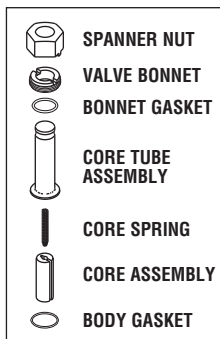

RPI Part #AMC106
OEM Part #P764316-149

COIL

- 120VAC; 9.1W @ 60 Hz.
- Also available: Solenoid Valve Complete (RPI Part #AMV104) and Solenoid Valve Repair Kit (RPI Part #AMV105)

Fits: Fill and Vent Solenoids

Models: 900 & 901

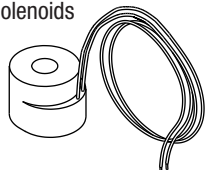

RPI Part #AMM093
OEM Part #P146653-021

TRIAC MODULE

- Mounts to inner wall

Models: 900 & 901

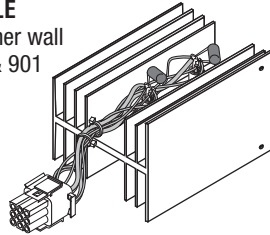

RPI Part #AMV097
OEM Part #P093902-453

SAFETY VALVE (38 PSI)

- Brass; 1/2" MPT x 1/2" FPT
- Cracking Pressure: 38 PSI

Fits: Chamber

Models: 900 & 901

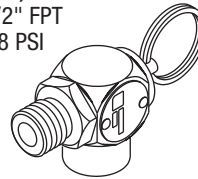

RPI Part #PCN136
OEM Part # (No OEM Part # Available)

SPEEDNUT

- 10 per package
- "U" type #10-24 thread



RPI Part #PCB134
OEM Part # (No OEM Part # Available)

ELECTRICAL TERMINAL BUSHING

- 3 per package
- 1/4" tabs
- Mounting hole: 11/16" dia.

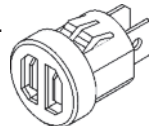

RPI Part #AMG091
OEM Part #P129357-660

PRESSURE GAUGE

- 0-60 PSI
- Center back mount, 1/8" MPT
- 1-1/2" dia. dial
- 1-9/16" dia. panel cut-out
- Includes all parts as shown

Fits: Front Panel

Models: 900 & 901

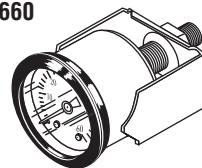

RPI Part #PCC004
OEM Part # (No OEM Part # Available)

POWER CORD WITHOUT CONNECTORS

- 8 ft.
 - 16/3; 105°C
 - 13A @125VAC
- Fits: Tabletop Sterilizers



RPI Part #AMT092
OEM Part #P764320-946

THERMISTOR KIT

- 24KΩ @ 77°F
- Includes all parts as shown
- Mounts in chamber

Models: 900 & 901

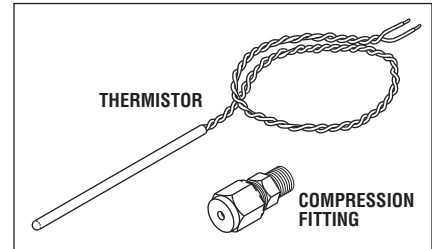

RPI Part #PCT042
OEM Part #P129357-647

OVERHEAT THERMOSTAT

- Factory set to open at 295°F
- Replaces old RPI Part #AMS098

Models: 900 & 901

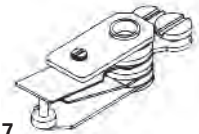

RPI Part #AMH096
OEM Part #P093902-461

HEATING ELEMENT

- 1500W, 120VAC, ~9Ω
- Mounts to chamber
- Includes hardware
- When replacing this part, it is also a good time to replace the Overheat Thermostat (RPI Part #PCT042)

Models: 900 & 901

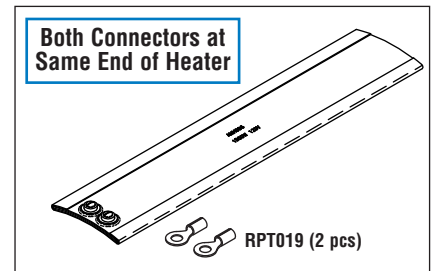

Both Connectors at Same End of Heater

RPT019 (2 pcs)

RPI Part #RPT113
OEM Part # (No OEM Part # Available)

MAX REGISTER THERMOMETER

- Mercury
- Size: ~.40" OD x ~6.63" lg.
- Accuracy Rating: ±1 Division (±2°F)
- Dual Scale: 150°F to 350°F/ 65°C to 177°C

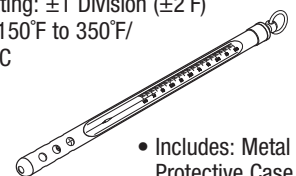

Includes: Metal Protective Case

Table Top Sterilizers

Models: Eagle® 10 & 10 Plus

RPI Part #AMK234
OEM Part #P426637-261 (Gasket Only)

STERILIZER PM KIT

- Includes all parts as shown plus a PM Check List & PM Sticker

Models: Eagle 10 & 10 Plus

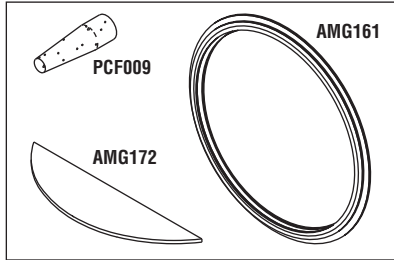

RPI Part #AMG161
OEM Part #P426637-261

DOOR GASKET (11")

- When replacing this gasket, it is also a good time to replace the Water Guard (RPI Part #AMG172)

Fits: Door
Models: Eagle 10 & 10 Plus

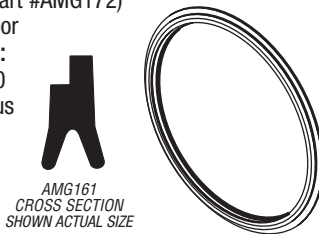

AMG161
 CROSS SECTION
 SHOWN ACTUAL SIZE

RPI Part #AMG172
OEM Part #P400027-717

WATER GUARD

- Just peel and stick for easy installation

Fits: Chamber
Models: Eagle 10 & 10 Plus



RPI Part #PCF009
OEM Part #P129357-645

FILTER - FILL LINE

- 120 - 150 micron
- Fits:** Fill Tube
Models: Eagle 10 & 10 Plus

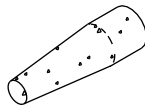

RPI Part #AMT165
OEM Part #P93910-915

FILL TUBE

- Material: 5/16" dia. brass tubing
- Fits:** Chamber and Fill Filter
Models: Eagle 10 & 10 Plus



RPI Part #AMV169
OEM Part #P418335-216

SAFETY VALVE (42 PSI)

- Material: Brass
 - Cracking pressure: 42 PSI
 - 1/2" MPT x 1/2" FPT
 - Mounts to chamber
- Models:** Eagle 10 & 10 Plus



RPI Part #AMV170
OEM Part #P93910-910

SOLENOID ASSEMBLY VALVE-FILL/VENT

- 1/8" FPT;
- Piston style valve
- Brass body, EPDM seal
- 2 way; N.C.
- 120VAC; 9.1W @ 60 Hz.; 1/4" tabs
- Also available: Solenoid Valve Repair Kit (RPI Part #AMV105)

Fits: "T" & "L" fittings
Models: Eagle 10 & 10 Plus

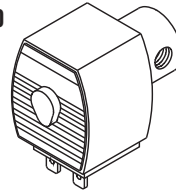

RPI Part #AMV105
OEM Part #P764320-920

SOLENOID VALVE REPAIR KIT

- Includes all parts as shown
- Also available: Solenoid Assembly Valve Fill/Vent (RPI Part #AMV170)

Fits: Fill and Vent Solenoid Valves
Models: Eagle 10 & 10 Plus

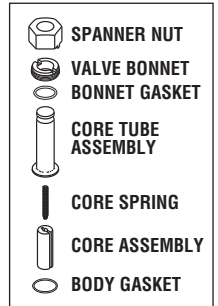

RPI Part #AMH162
OEM Part #P136807-855

HEATER ASSEMBLY

- 1500W, 120VAC, 9C
- Includes all parts as shown
- Mounts to bottom of chamber

Models: Eagle 10 & 10 Plus

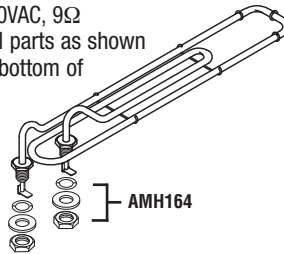

RPI Part #AMH164
OEM Part # (No OEM Part # Available)

HEATER MOUNTING HARDWARE

- Includes (2) sets of all parts as shown

Fits: Heating element (RPI Part #AMH162)
Models: Eagle 10 & 10 Plus

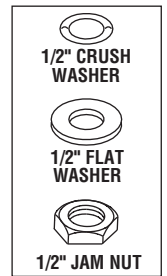

RPI Part #AMG163
OEM Part #P93910-142

PRESSURE GAUGE

- 0-60 PSI/0-410 KPa
- 1.500" dia. dial
- Center back mount - 1/8" MPT

Fits: Door assembly
Models: Eagle 10 & 10 Plus

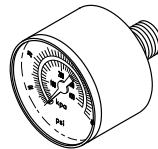

RPI Part #AMC167
OEM Part #P422922-153

CONDENSATION COIL WITH COMPRESSION FITTING

- 1/4" brass tubing
- Fits:** Reservoir Assembly
Models: Eagle 10 & 10 Plus



RPI Part #AMS179
OEM Part #P93910-148

DOOR SWITCH

- 15A @ 120VAC
- 4A @ 250VAC
- 3/16" tabs
- Mounts to door bracket assembly

Models: Eagle 10 & 10 Plus

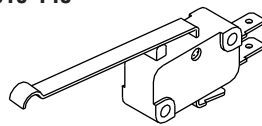

RPI Part #AMB168
OEM Part #P400009-085

AIR VENT BELLOWS

- 5/16" compression fittings-both ends

Fits: Mounts between chamber and reservoir tubing
Models: Eagle 10 & 10 Plus

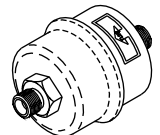

RPI Part #AMF166
OEM Part # (No OEM Part # Available)

FRONT-RUBBER FOOT ASSY

- Includes (2) sets of each part as shown
 - Mounts to bottom front assy
- Models:** Eagle 10 & 10 Plus

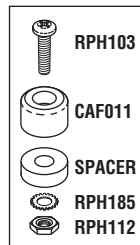

RPI Part #AMF180
OEM Part # (No OEM Part # Available)

REAR-RUBBER FOOT ASSY

- Includes (2) sets of each part as shown
 - Mounts to bottom rear assy
- Models:** Eagle 10 & 10 Plus

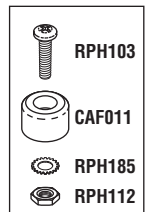

RPI Part #RPC262
OEM Part # (No OEM Part # Available)

INDUSTRIAL GRADE POWER CORD

- 14/3 SJT
- 15 A @ 125 VAC
- Length: ~10 ft.

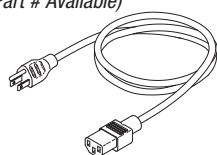

RPI Part #RPT113
OEM Part # (No OEM Part # Available)

MAX REGISTER THERMOMETER

- Mercury
- Size: ~.40" OD x ~6.63" lg.
- Dual Scale: 150°F to 350°F / 65°C to 177°C



• Includes: Metal Protective Case

BEFORE ORDERING

Check If You Need
Ring Style or
Pancake Style Gasket.

RPI Part #RCG022
OEM Part #62308

DOOR GASKET

- 9.500" OD

Fits: Door
(ring style)

Model: 2250
& 2260



RPI Part #RCG071
OEM Part #69904

DOOR GASKET

- 8.625" OD
- Pancake style, hole in center

Fits: Door
Model: 2250
& 2260

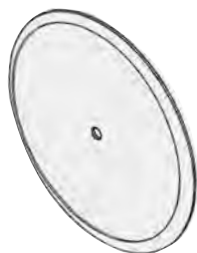

RPI Part #RCG023
OEM Part #62259

DOOR GASKET

- 11.500" OD

Fits: Door
(ring style)

Models: 2251



RPI Part #RCG073
OEM Part #68424

DOOR GASKET

- 10.500" OD
- Pancake style, hole in center

Fits: Door
Models: 2251



RPI Part #RCT050
OEM Part #61854

MANUAL THERMOSTAT

- Opens @ 335°F, Closes @ 290°F

Fits: Chamber

Models: 2250, 2251
& 2260

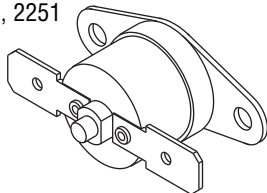

RPI Part #RCH027
OEM Part #63824

DUAL HEATING ELEMENT

- 1350 W, 120 VAC, ~10Ω;
- 100 W, ~144Ω

- Metal clad
- Mounts on outside of chamber

Models: 2250, 2251 & 2260

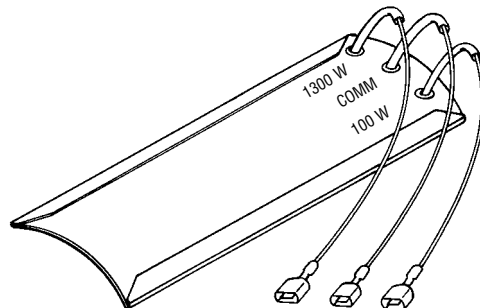

New RPI Part #RCL077
OEM Part #62299

HEATING LIGHT (AMBER)

- 120 VAC, 1/3 W
- Includes all parts in kit as shown

Fits: Control Panel
Models: 2250, 2251
& 2260

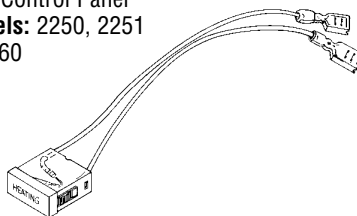

New RPI Part #RCL075
OEM Part #62300

DRYING LIGHT (AMBER)

- 120 VAC, 1/3 W
- Includes all parts in kit as shown

Fits: Control Panel
Models: 2250, 2251
& 2260

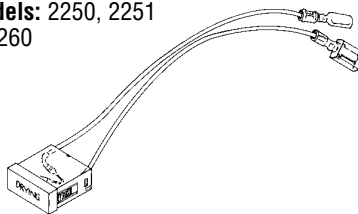

New RPI Part #RCL076
OEM Part #62298

TIMING LIGHT (RED)

- 120 VAC, 1/3 W
- Includes all parts in kit as shown

Fits: Control Panel
Models: 2250, 2251 & 2260

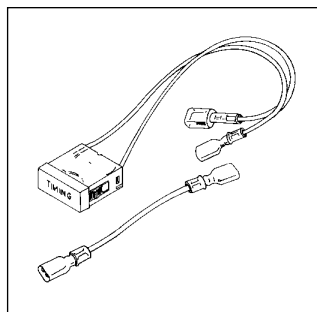

New RPI Part #RCR074
OEM Part #62313

CONTROL RELAY

- 15 A @ 120 VAC

Models: 2250

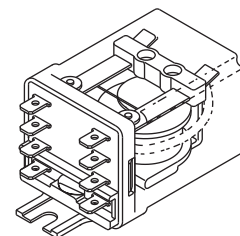

New RPI Part #RCR078
OEM Part #63688

TIME DELAY RELAY

- 15 A @ 120 VAC
- Heat Time: 20-70 seconds; Cool Time: 50-80 seconds

• Mounts to bottom plate
Models: 2250, 2251
& 2260

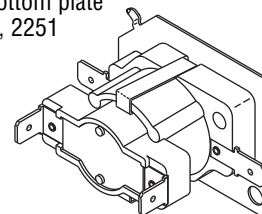

RPI Part #RCI028

OEM Part # (No OEM Part # Available)

INSULATION

- 4" x 12" x 1/8" thk
 - Mica heaters only
- Fits: Mica Heater (Non-Metal Clad)
Models: 2250, 2251 & 2260

Do Not Use With
Dual Heating Element
(RPI Part #RCH027)

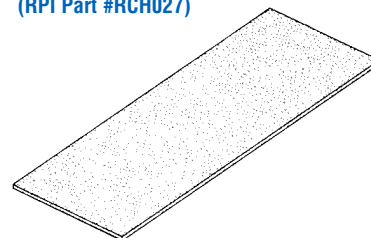

Table Top Sterilizers

Models: 2250, 2251 & 2260 (continued)

New RPI Part #RCV080
OEM Part #68725

WATER FILL VALVE

- Includes all parts as shown
- 1/8 FPT ports
- Momentary, 2 way N.C.

Fits: Control Panel
Models: 2250, 2251 & 2260

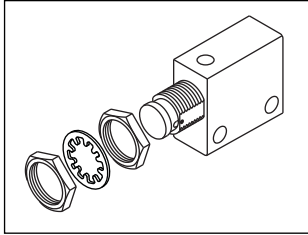

New RPI Part #RCT084
OEM Part #69951

STEAM TRAP

- 1/2" MPT x 1/2" FPT

Fits: 1/2" Tee and Elbow Assembly
Models: 2250, 2251 & 2260

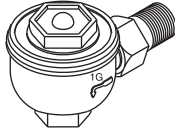

RPI Part #RCV082
OEM Part #64746

SAFETY RELIEF VALVE

- Cracking pressure: 45 PSI
- 1/2" FPT x 1/2" MPT

Fits: 1/2" Tee and Elbow Assembly
Models: 2250, 2251 & 2260



New RPI Part #RCG083
OEM Part #64414

PRESSURE GAUGE

- 5/8" x 1-3/4" panel cut-out
- Reads 0-60 PSIG
- Accommodates 1/8" and 3/16" tubing
- Includes gauge, mounting bracket, mounting hardware, and compression fittings

Fits: Control Panel
Models: 2250, 2251 & 2260

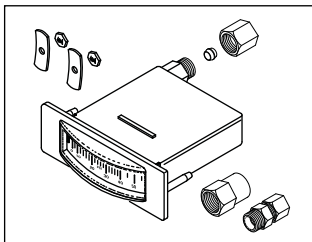

New RPI Part #RCK079
OEM Part #46062

CONTROL KNOB

- 1/4" dia. shaft

Fits: Thermostat Control
Models: 2250, 2251 & 2260

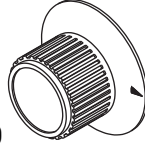

New RPI Part #RCV081
OEM Part #62903

VENT CONTROL VALVE

Models: 2251 & 2260

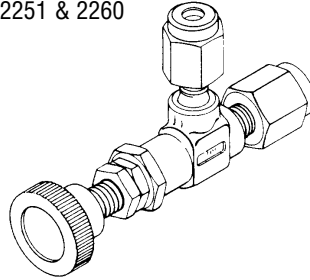

RPI Part #RCF015
OEM Part # (No OEM Part # Available)

PLASTIC FOOT

- 4 per package

Fits: Bottom of machine
Models: 2250, 2251 & 2260

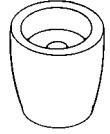

RPI Part #RCF016
OEM Part # (No OEM Part # Available)

SUCTION CUP FOOT

- 4 per package
- #10-32 x 27/64" lg. stud
- High profile shoulder

Models: 2250, 2251 & 2260

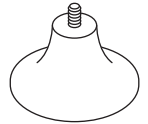

NOTES:

Unsurpassed quality is an RPI tradition.

RPI Part #MDG001
OEM Part #250007801

DOOR GASKET
• 6.500" OD x .187" dia. C/S

Fits: Chamber
Models: Aquaclave 10; Chemiclave E, 4000 & 5000

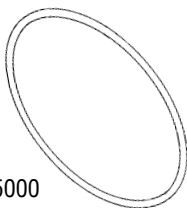

RPI Part #MDG002
OEM Part #204004801

DOOR GASKET
• 5.000" OD x .125" C/S

Fits: Chamber
Model: Chemiclave D

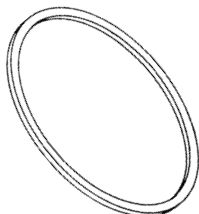

RPI Part #MDG013
OEM Part #280000301

DOOR GASKET
• 8.500" OD x .210" dia. C/S

Fits: Chamber
Models: Aquaclave 20; Chemiclave 5500 & 7000

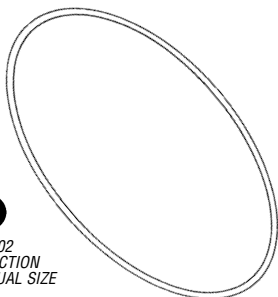

RPI Part #MDG003
OEM Part #260006701

DOOR GASKET (QUAD RING)
• 11.000" OD x .312" Sq. C/S

Fits: Chamber
Models: Aquaclave 30; Chemiclave 6000 & 8000

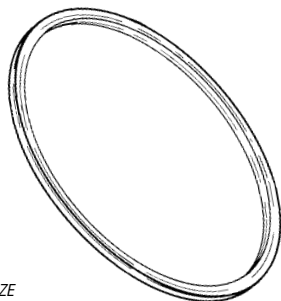

RPI Part #MDL019
OEM Part #250056901

RED INDICATOR LIGHT (SOLUTION)

• 125 VAC, 1/3 W
Fits: Control Panel
Models: Aquaclave 10, 20 & 30; Chemiclave 5000, 5500 & 6000

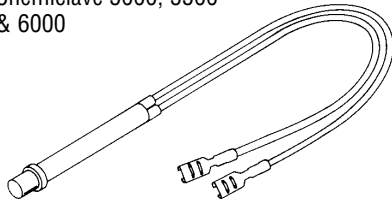

RPI Part #MDL020
OEM Part #250056911

WHITE INDICATOR LIGHT (POWER)

• 125 VAC, 1/3 W
Fits: Control Panel
Models: Chemiclave 5000, 5500 & 6000

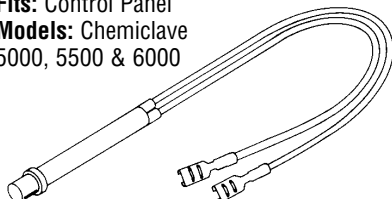

RPI Part #MDL021
OEM Part #250056921

AMBER INDICATOR LIGHT (TEMPERATURE)

• 125 VAC, 1/3 W
Fits: Control Panel
Models: Chemiclave E, 4000, 5000, 5500 & 6000

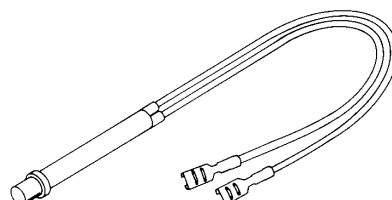

RPI Part #MDL022
OEM Part #250056931

GREEN INDICATOR LIGHT (STERILE)

• 125 VAC, 1/3 W
Fits: Control Panel
Models: Aquaclave 10, 20 & 30; Chemiclave 5000, 5500 & 6000

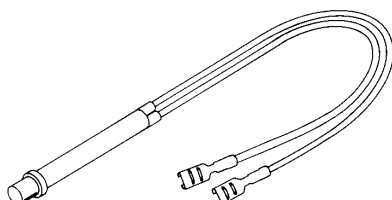

RPI Part #MDT025
New OEM Part #250065701

ELECTRICAL TIMER ASSEMBLY

• 20 minute timer; Buzzer
• Mount: 3/8-32 x 1/2" lg. Bushing
• Shaft size: 1/4" dia. x 9/16" lg. Double Flat
• Dimensions: 3-1/8" x 3-1/2" x 2-5/8" DP.
• See RPI website for motor and switch specs
Fits: Control Panel

Models:
Chemiclave 5000, 5500 & 6000

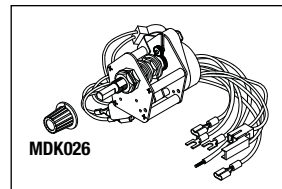

RPI Part #MDT012
New OEM Part #250007503
Old OEM Part #D82A

TIMER WITH BELL

• 60 minute timer; Bell
• Mount: 3/8-24 x 1.0" lg. Bushing
• Shaft size: 3/16" dia. x 9/16" lg. Double Flat
• Dimensions: 2-11/16" dia. x 1-1/4" DP.

• Includes all parts as shown

Fits: Control Panel
Models: Chemiclave D, E & 4000

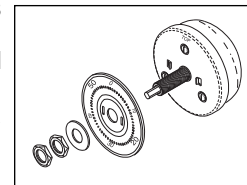

RPI Part #MDS005
OEM Part #204004101

SWITCH ASSEMBLY

• SPST
• 20 A @ 125 VAC; 1 HP @ 250 VAC
• Includes all parts as shown

Fits: Control Panel
Model: Chemiclave D

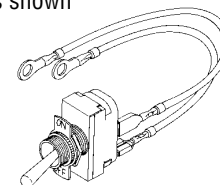

RPI Part #MDS017
New OEM Part #260062401
Old OEM Part #266846

FLOAT SWITCH

• Includes all parts as shown

Fits: Reservoir Assembly

Models: Aquaclave 10, 20 & 30; Chemiclave 4000, 5000, 5500 & 6000

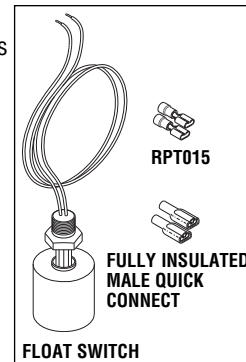
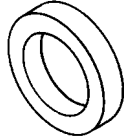

Table Top Sterilizers

Models: Aquaclave 10, 20, 30; Chemiclave D, E, 4000, 5000, 5500, 6000, 7000 & 8000 (continued)

RPI Part #MDG008
OEM Part # (No OEM Part # Available)

PHENOLIC GASKET
 • 6 per package
 Fits: Pressure Release Filler Cap
 Model: Chemiclave D



RPI Part #MDK004
OEM Part #204005701

VALVE PACKING KIT
 • Includes all parts as shown
 Fits: Valve Stem
 Model: Chemiclave D

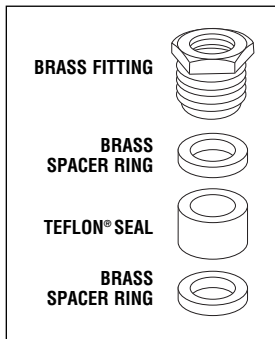

RPI Part #MDV007
OEM Part #D14A
VALVE STEM ASSEMBLY
 • Includes all parts as shown
 Fits: Reservoir Assembly
 Model: Chemiclave D

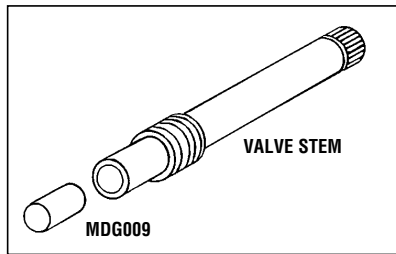

FOR SERVICE TIPS, AND OTHER TECH INFO, VISIT THE RPI WEBSITE: rpiparts.com

RPI Part #MDH015
OEM Part #D18
HANDLE ASSEMBLY
 Fits: Valve Stem
 Model: Chemiclave D

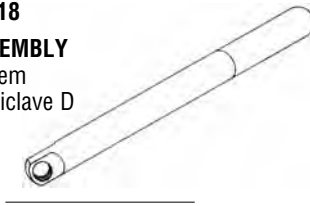

RPI Part #MDH014
OEM Part #D32
DOOR HANDLE
 Fits: Door Assembly
 Model: Chemiclave D

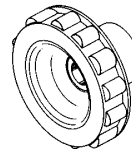

RPI Part #MDK026
OEM Part #260062000
TIMER KNOB
 Fits: Timer
 Models: Aquaclave 10, 20 & 30; Chemiclave 5000, 5500 & 6000

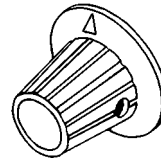

RPI Part #PCC004
OEM Part # (No OEM Part # Available)
POWER CORD WITHOUT CONNECTORS
 • 8 ft.
 • 16/3 conductor
 • Type: HSJO (90°C heater cord)
 Fits: Tabletop Sterilizers

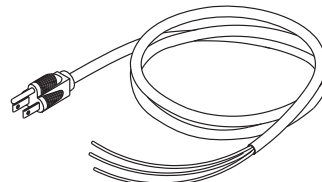

RPI Part #MDK018
OEM Part #260007301
CONTROL KNOB
 Fits: Valve Shaft
 Models: Aquaclave 10, 20 & 30; Chemiclave E, 4000, 5000 & 5500

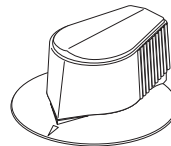

RPI Part #MDG009
OEM Part # (No OEM Part # Available)
BAKELITE GASKET (SEAT)
 • 6 per package
 Fits: Valve Stem
 Model: Chemiclave D

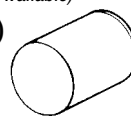

RPI Part #RPA032
THREADLOCKER 242
 • 5 per package
 • .02 fl. oz. per tube
 • Prevents rust and corrosion
 • Removable adhesive by Loctite®

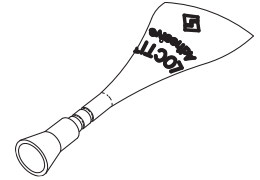

New RPI Part #RP0303
Industry Part #2-012
O-RING - DRAIN SPOUT
 • 12 per package
 • Material: Buna-N (Nitrile)
 • Hardness: 70 Duro
 • .364" ID x .504" OD x .070" C/S
 • Also included in O-Ring Kits (RPI Part #RPK403 and RPK404)
 Model: 5000, 5500 & 6000

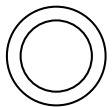

DON'T FORGET!

RPI Part #RPL090
HIGH TEMP LUBRICANT
 • 5 per package
 • 1/2 gram each package
 • For Non-silicone use only. Do not use with highly oxidative chemicals (e.g. liquid chlorine, liquid oxygen, etc.).
 • Temperature range: -40°F to +40°F
 • Used on pluge valves, pump packaging, gate valves, butterfly valves, sanitary valves, rubber and plastic o-rings, stems and piston

RPI Part RPT113
OEM Part # (No OEM Part # Available)
MAX REGISTER THERMOMETER
 • Mercury
 • Length: 5-1/2"
 • Accuracy Rating: ±2 Div.
 • Range: 150°F to 350°F
 • Includes thermometer, and metal protective case

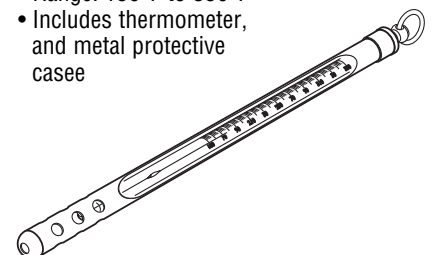

THE RPI ADVANTAGE!

The RPI Metering Valves are PMable!

If RPI valve begins to show signs of needing service, simply replace the O-rings. RPI Metering Valves come with a FREE lifetime supply of the Metering Valve Service Kits (RPI Part #MDK057). Your first PM Service Kit is included with the valve. Then when you need another, just contact RPI to request your FREE Metering Valve Service Kit.

The RPI Metering Valves are PMable! Simply replace worn O-rings with the FREE Metering Valve Service Kit.

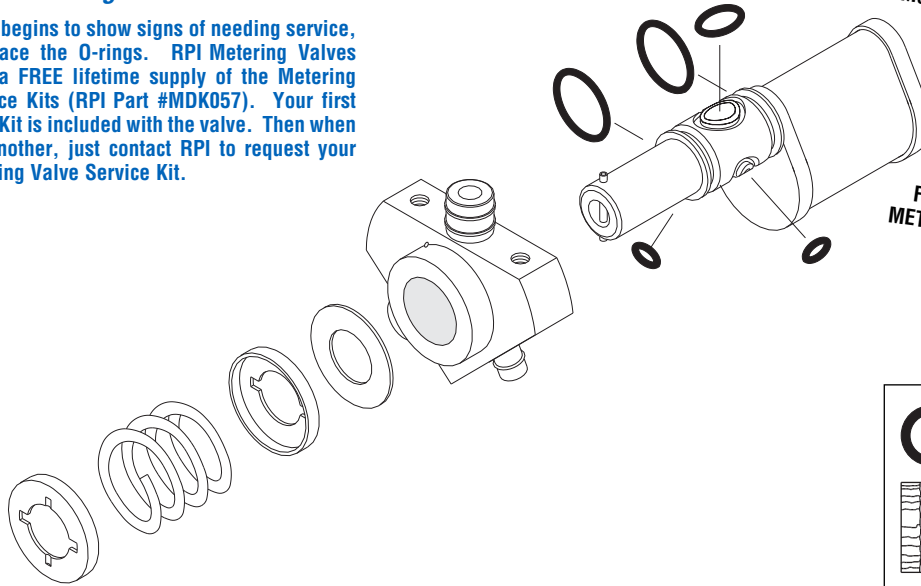

Free lifetime supply of the METERING VALVE SERVICE KIT RPI Part #MDK057

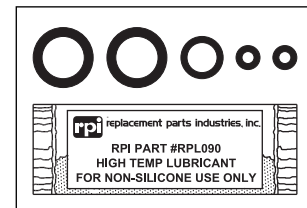

RPI Part #MDS058

OEM Part # (No OEM Part # Available)

SPLASH SHIELD

Fits: Only RPI Metering Valves (RPI Part #MDV010, MDV011 & MDV016)

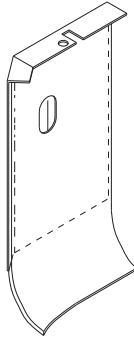

RPI Part #MDK057

OEM Part # (No OEM Part # Available)

SERVICE KIT

Includes (5) O-rings, and (1) package of High Temp Lubricant (RPI Part #RPL090)

Fits: Only RPI Metering Valves (RPI Part #MDV010, MDV011 & MDV016)

FREE LIFETIME AVAILABILITY
Metering Valve Service Kit
The Metering Valve Service Kit (RPI Part #MDK057) comes with a FREE Lifetime Availability with the purchase of the RPI metering valve.

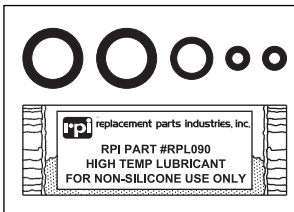

RPI Part #MDV010

OEM Part #2-50-0011-03

RPI METERING VALVE

- Includes all parts as shown
- FREE Service Kits (RPI Part #MDK057) are available for the lifetime of the RPI metering valve

Fits: Chamber
Models: E, 4000 & 5000

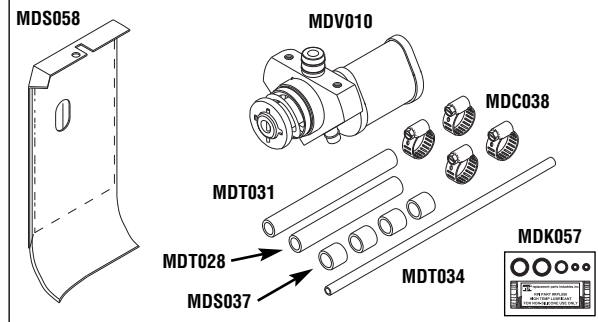

RPI Part #MDV011

OEM Part #2-80-0027-02

RPI METERING VALVE

- Includes all parts as shown
- FREE Service Kits (RPI Part #MDK057) are available for the lifetime of the RPI metering valve

Fits: Chamber
Models: All 5500 Series

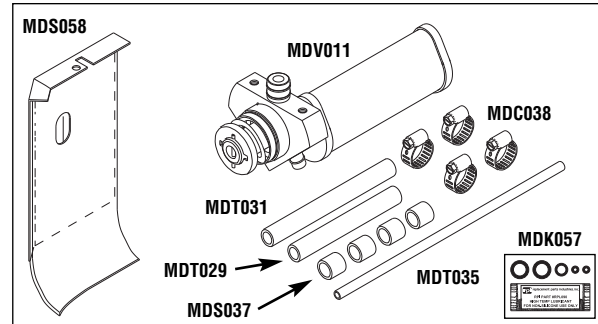

RPI Part #MDV016

OEM Part #2-60-0633-03

RPI METERING VALVE

- Includes all parts as shown
- FREE Service Kits (RPI Part #MDK057) are available for the lifetime of the RPI metering valve

Fits: Chamber
Models: All 6000 Series

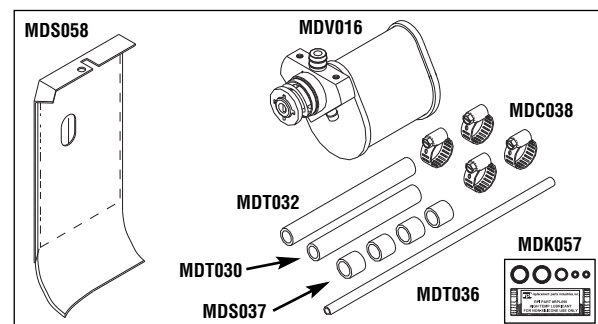
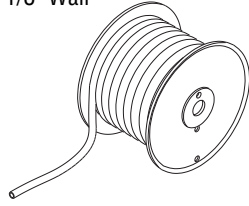

Table Top Sterilizers

Models: Aquaclave 10, 20, 30; Chemiclave D, E, 4000, 5000, 5500, 6000, 7000 & 8000

RPI Part #RPH285
OEM Part # (No OEM Part # Available)

- DRAIN HOSE**
- Sold by the foot
 - 3/8" ID x 5/8" OD x 1/8" Wall
 - Reel Not Included
 - Clear PVC
- Fits:** Drain Port
Models: All MDT



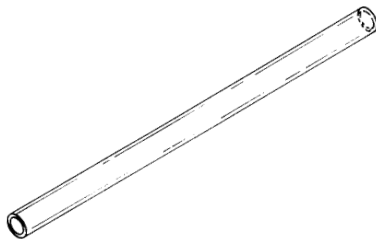

RPI Part #MDT028
New OEM Part #260008501
Old OEM Part #250008501

TEFLON® TUBE

- 3/8" ID x 2-1/4" lg.
- Reservoir to Valve

Models: Chemiclave E, 4000 & 5000

RPI Part #MDT029
OEM Part #250085201

TEFLON® TUBE

- 3/8" ID x 2-3/4" lg.
- Reservoir to Valve

Model: Chemiclave 5500

RPI Part #MDT030
OEM Part #250085301

TEFLON® TUBE

- 3/8" ID x 3" lg.
- Reservoir to Valve

Model: Chemiclave 6000

RPI Part #MDT031
OEM Part #25008601

TEFLON® TUBE

- 3/8" ID x 4-3/8" lg.
- Valve to Chamber

Models: Chemiclave E, 4000, 5000 & 5500

RPI Part #MDT032
OEM Part #250008611

TEFLON® TUBE

- 3/8" ID x 6" lg.
- Valve to Chamber

Model: Chemiclave 6000

RPI Part #MDT033
New OEM Part #250008701
Old OEM Part #E-87

TEFLON® TUBE

- 3/16" ID x 12" lg.
- Valve to Coils

Models: Chemiclave E & 4000

RPI Part #MDT034
OEM Part #250008711

TEFLON® TUBE

- 3/16" ID x 24" lg.
- Valve to Coils

Model: Chemiclave 5000

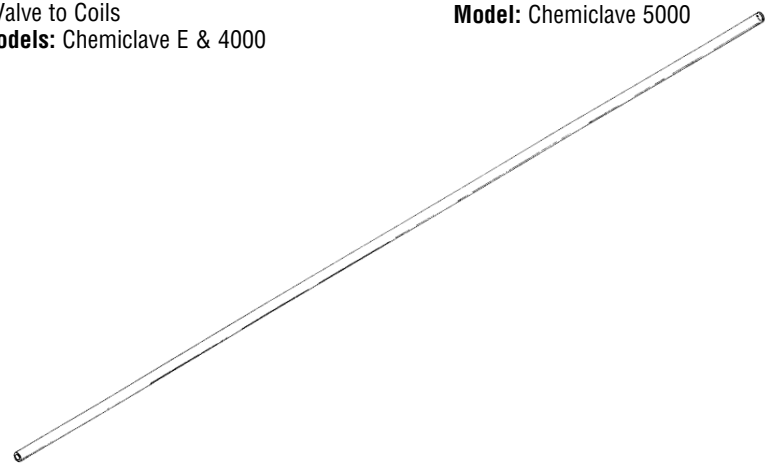

RPI Part #MDT035
OEM Part #260008701

TEFLON® TUBE

- 3/16" ID x 29" lg.
- Valve to Coils

Model: Chemiclave 5500

RPI Part #MDT036
OEM Part #260062110

TEFLON® TUBE

- 1/4" ID x 24" lg.
- Valve to Coils

Model: Chemiclave 6000

RPI Part #MDC038
New OEM Part #260026
Old OEM Part #250008801

SMALL HOSE CLAMP

- 2 per package
- Used with Red Silicone Sleeving and TFE Tubing

Fits: 3/8" Teflon® Tube
Models: Aquaclave 10, 20 & 30; Chemiclave E, 4000, 5000, 5500, 6000 & 7000

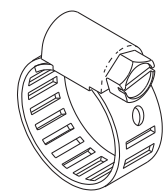

RPI Part #MDS037
OEM Part #260010801

RED SILICONE SLEEVING

- 2 per package

Fits: 3/8" Teflon® Tube
Models: Aquaclave 10, 20 & 30; Chemiclave E, 4000, 5000, 5500, 6000 & 7000

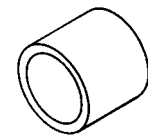

NOTES: _____

BEFORE ORDERING Check If You Need Ring Style or Pancake Style Gasket.

RPI Part #RCG022
OEM Part
#2-62308

DOOR GASKET

• 9.500" OD
Fits: Door
(ring style)
Model: 800 & 800V

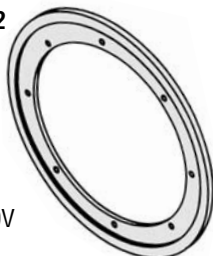

RPI Part #RCG071
OEM Part
#2-60952

DOOR GASKET

• 8.625" OD
• Pancake style,
hole in center
Fits: Door
Model: 800 & 800V

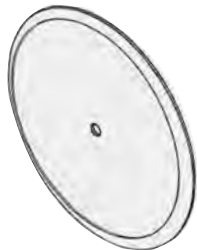

RPI Part #RCG023
OEM Part
#2-62259

DOOR GASKET

• 11.500" OD
Fits: Door
(ring style)
Models: 1000 & 1000R

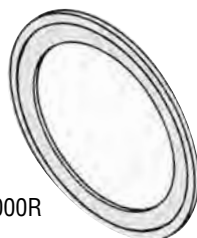

RPI Part #RCG073
OEM Part #2-68424

DOOR GASKET

• 10.500" OD
• Pancake style,
hole in center
Fits: Door
Models:
1000 & 1000R



RPI Part #RCG021
OEM Part #52217

DOOR GASKET

• 9.500" OD
• Pancake style
Fits: Door
Models: 1200 & 1250

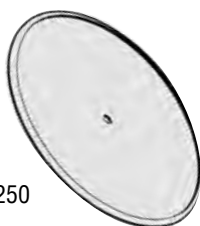

RPI Part #RCH027
New OEM Part #260332
Old OEM Part #63824

DUAL HEATING ELEMENT

• 1350 W, 120 VAC, ~10Ω;
100 W, ~144Ω
• Sheathing: Electrogalvanized Sheet Steel
• Mounts on outside of chamber
Models: GLS8, GLS10, 800, 800V,
1000 & 1000R

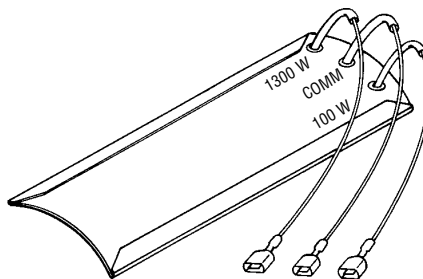

RPI Part #RCT050
OEM Part #61854

MANUAL THERMOSTAT

• Opens @ 335°F, Closes @ 290°F
Models: 800, 800V, 1000 & 1000R

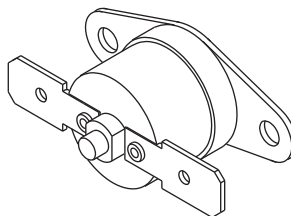

RPI Part #RCI028
OEM Part #63403

INSULATION

• 4" x 12" x 1/8" thk
• Do not use with metal clad heaters
Fits: Mica Heater (Non-Metal Clad)
Models: 800, 800V, 1000 & 1000R

**Do Not Use With
Dual Heating Element**
(RPI Parts #RCH026 & #RCH027)

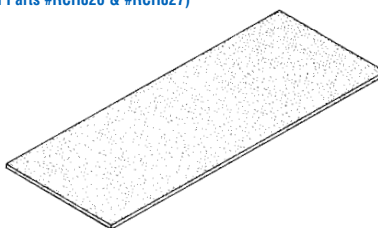

RPI Part #RCH026
OEM Part #40266

DUAL HEATING ELEMENT

• 1350W, 120VAC, ~10Ω; 100W, ~144Ω
• Sheathing: Electrogalvanized Sheet Stee
• Mounts on outside of chamber
Models: 1200 & 1250

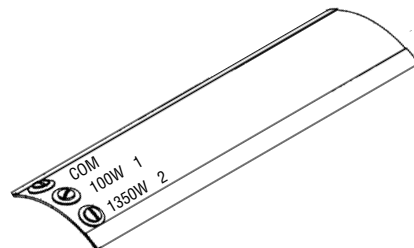

RPI Part #RCL030
OEM Part #40319

"READY" LAMP

• 120 VAC, 1/3 W
Fits: Control Panel
Models: 1200 & 1250

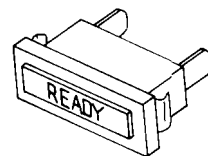

RPI Part #RCL031
OEM Part #40272

"STERILIZING" LAMP

• 120 VAC, 1/3 W
Fits: Control Panel
Models: 1200 & 1250

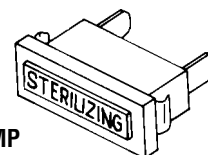

RPI Part #RCL032
OEM Part #46051

"COOLING" LAMP

• 120 VAC, 1/3 W
Fits: Control Panel
Model: 1250

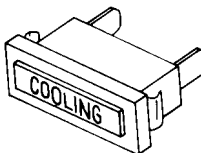

RPI Part #RCT049
OEM Part #46049

TIME SWITCH

• 60 minute electric timer
• SPST
• 15 A @ 120 VAC, 60 Hz
• Includes timer, mounting
nut, and push-on
connector
Fits: Control Panel
Model: 1250

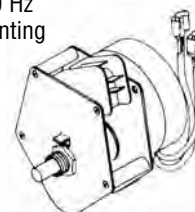
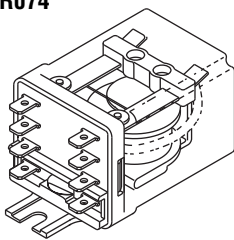

Table Top Sterilizers

Models: GLS8, GLS10, 800, 800V, 1000, 1000R, 1200 & 1250 (continued)

New RPI Part #RCR074
OEM Part #62313

CONTROL RELAY
 • 15 A @ 120 VAC
Models: 800



New RPI Part #RCR078
OEM Part #63688

TIME DELAY RELAY
 • 15 A @ 120 VAC
 • Heat Time: 20–70 seconds;
 Cool Time: 50–80 seconds
 • Mounts to bottom plate
Models: 800V, 1000 & 1000R

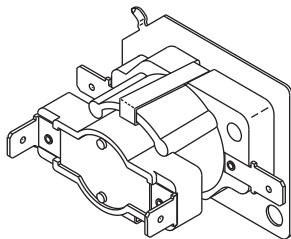

New RPI Part #RCL075
OEM Part #69827/62300

DRYING LIGHT (AMBER)
 • 120 VAC, 1/3 W
 • Includes all parts as shown
Models: 800, 800V, 1000 & 1000R

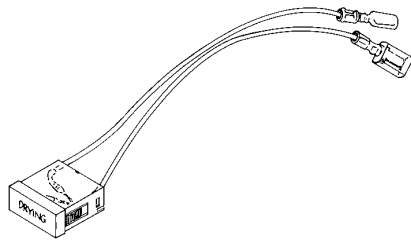

New RPI Part #RCL077
OEM Part #69831/62299

HEATING LIGHT (AMBER)
 • 120 VAC, 1/3 W
 • Includes all parts as shown
Models: 800, 800V, 1000 & 1000R

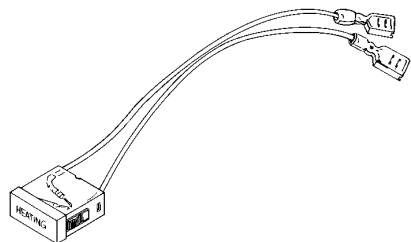

New RPI Part #RCL076
OEM Part #69829/62298

TIMING LIGHT (RED)
 • 120 VAC, 1/3 W
 • Includes all parts as shown
Models: 800, 800V, 1000 & 1000R

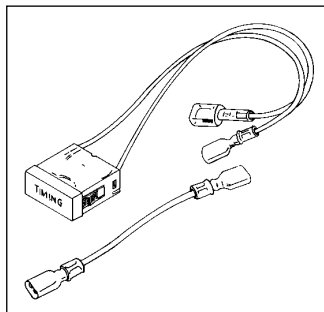

New RPI Part #RCV080
OEM Part #68725 & 62296

WATER FILL VALVE
 • Includes all parts as shown
 • 1/8 FPT ports
 • Momentary, 2 way N.C
Models: 800, 800V, 1000 & 1000R

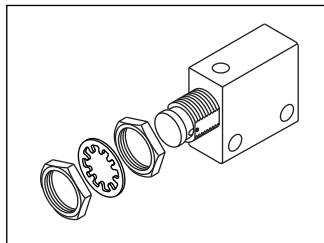

New RPI Part #RCV081
OEM Part #62903

VENT CONTROL VALVE
Models: 1000R

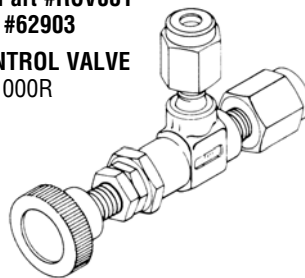

RPI Part #RCV082
OEM Part #64746

SAFETY RELIEF VALVE
 • Cracking pressure: 45 PSI
 • 1/2" FPT x 1/2" MPT
Models: 800, 800V, 1000, 1000R & 1200

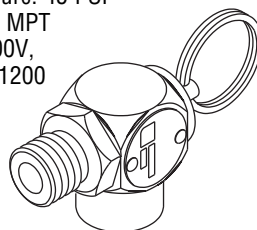

New RPI Part #RCG083
OEM Part #64414

PRESSURE GAUGE
 • 5/8" x 1-3/4" panel cut-out
 • Reads 0-60 PSIG
 • Accommodates 1/8" and 3/16" tubing
 • Includes gauge, mounting bracket, mounting hardware, and compression fittings
Models: 800, 800V, 1000 & 1000R

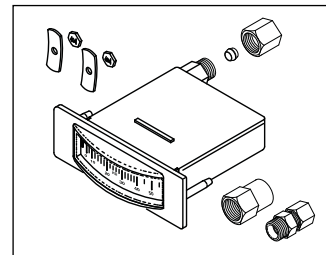

New RPI Part #RCT084
OEM Part #69951

STEAM TRAP
 • 1/2" MPT x 1/2" FPT
Models: 800, 800V, 1000 & 1000R

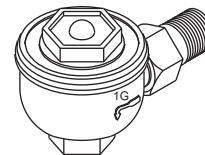

RPI Part #RCB002
OEM Part # (No OEM Part # Available)

BELLOWS ASSEMBLY
 • Includes bellows, and compression fitting
 • Mounts in reservoir
Model: 800V's with 3/16" tubing, 1200 & 1250

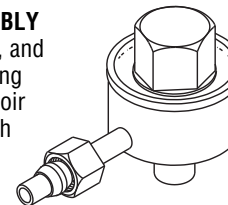

New RPI Part #RCK079
OEM Part #46062

CONTROL KNOB
Models: 800V, 1000 & 1000R

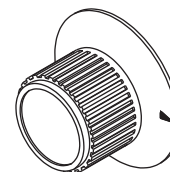

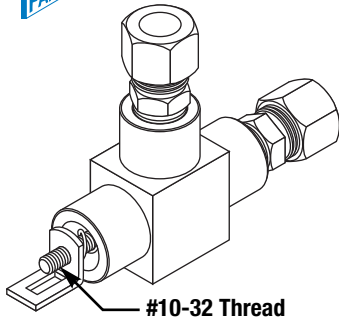

RPI Part #RCV052
OEM Part #H98136 & 36906

FILL VENT VALVE

- Material: Brass body; EP seals
- Includes (x2) 3/8" male connector fittings and "L" Bracket
- Also available, Valve Stem Kit (RPI Part #RCS098), O-Ring (RPI Part #RPO306) and O-Ring (RPI Part #RPO307)

Fits: Fill-Vent bracket assembly
Models: 1200 & 1250

Service Tip

The Valve Stem Kit (RPI Part #RCS097) fits the Fill Vent Valve with **(2) of the same sized O-Rings (RPI Part #RPO306) and 1/4-28 Thread.**

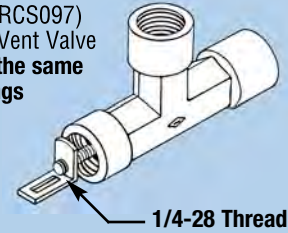

RPI Part #RCS097
OEM Part # (No OEM Part # Available)

VALVE STEM KIT

- Includes all parts as shown
- Fits:** Fill-Vent Valve **with (2) of the same sized O-rings (RPI Part #RPO306) and 1/4-28 Thread**

Models: 1200 & 1250

See Service Tip above.

STEM

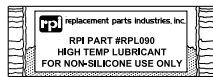
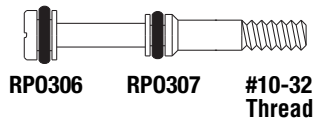

RPL090 (x1)

RPI Part #RCS098
OEM Part #002-0247-00

VALVE STEM KIT

- Includes all parts as shown
- Fits:** Original OEM and RPI Fill-Vent Valve (RPI Part #RCV052) **with (2) different sized O-rings (RPI Part #RPO306) & (RPI Part # RPO307) and #10-32 Thread**

Models: 1200 & 1250

STEM

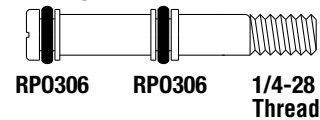

RPL090 (x1)

Service Tip

- If the stem has **(2) of the same sized o-rings**, then you need **(2) RPI Part #RPO306.**
- If the stem has **(2) different sized o-rings**, then you need **(1) RPI Part #RPO306 and (1) RPI Part #RPO307.**

RPI Part #RPO306
OEM Part #H98136 & 36906
Industry Part #2-008



O-RING

- 12 per package;
- Material: EPDM; Hardness: 70 Duro
- .176" ID x .316" OD x .070" C/S

Fits: Fill Vent Valve
Models: 1200 & 1250

RPI Part #RPO307
OEM Part #H98138 & 146180
Industry Part #2-006



O-RING

- 12 per package;
- Material: EPDM; Hardness: 70 Duro
- .114" ID x .254" OD x .070" C/S

Fits: Fill Vent Valve
Models: 1200 & 1250

RPI Part #RPL090
OEM Part # (No OEM Part # Available)

HIGH TEMP LUBRICANT

- 5 per package
- 1/2 gram each package
- For Non-silicone use only. Do not use with highly oxidative chemicals (e.g. liquid chlorine, liquid oxygen, etc.).
- Temperature range: -40°F to +40°F

Fits: Fill-Vent bracket assembly

Models: 1200 & 1250

DON'T FORGET THE HIGH TEMP LUBRICANT WHEN REPLACING O-RINGS



Visit the RPI website www.rpiparts.com for Service Tips, Tech Talk help, and much more

Table Top Sterilizers

Models: GLS8, GLS10, 800, 800V, 1000, 1000R, 1200 & 1250 (continued)



RPI Part #PCB123
OEM Part # (No OEM Part # Available)

BAND (10")

- Stainless steel
 - 1/2" wide
 - Holds heaters in place
- Fits:** 8" Chamber where applicable

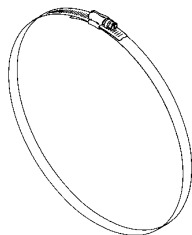

RPI Part #PCB122
OEM Part # (No OEM Part # Available)

BAND (12")

- Stainless steel
 - 1/2" wide
 - Holds heaters in place
- Fits:** 10" Chamber where applicable

RPI Part #RCF015
OEM Part #14813

PLASTIC FOOT

- 4 per package
 - Fits: Bottom of machine
- Models:** 800, 800V, 1000, 1000R, 1200 & 1250



RPI Part #RCF016
OEM Part #33068

SUCTION CUP FOOT

- 4 per package
 - #10-32 x 27/64" lg. stud
 - High profile shoulder
- Models:** 800, 800V, 1000 & 1000R

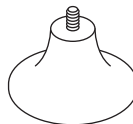

RPI Part #PCB134
OEM Part # (No OEM Part # Available)

ELECTRICAL TERMINAL BUSHING

- 3 per package
- Accommodates 1/4" tab
- 11/16" diameter

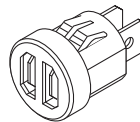

RPI Part #PCN136
OEM Part # (No OEM Part # Available)

SPEEDNUT

- 10 per package
- "U" type #10-24 thread



RPI Part #PCC004
OEM Part # (No OEM Part # Available)

POWER CORD WITHOUT CONNECTORS

- 8 ft.
 - 16/3 conductor
 - Type: HSJO (90°C heater cord)
- Fits:** All Tabletop Sterilizers



RPI Part #RPT113
OEM Part # (No OEM Part # Available)

MAX REGISTER THERMOMETER

- Mercury
- Length: 5-1/2"
- Accuracy Rating: ±2 Div.
- Range: 150°F to 350°F
- Includes thermometer, and metal protective case



NOTES: _____

Now you have a choice...It's the RPI Advantage!

RPI offers two different Air Vent Bellows Assemblies – RPI Part #RCB089 and RCB100. There are two different styles of assemblies – the diaphragm style and the bellows style. Here's the difference.

The **RPI RCB089 and the OEM's are both diaphragm style assemblies.** This style has only one convolution doing all the work (by expanding and contracting).

The other style is a **bellows assembly – the RPI RCB100.** This style assembly, offered only by RPI, has several convolutions doing all of the work so it lasts much longer than the diaphragm style.

The Diaphragm Style Assembly or The Bellows Style Assembly!

RPI Part #RCB089
OEM Part #002-0375-00 & 014-0193-00

AIR VENT BELLOWS ASSEMBLY

- 1/4" compression fittings-both ends
- Bronze diaphragm;
- Stainless steel housing
- Actuates within 12°F of saturated steam temp.

Fits: Reservoir Tubing
Models: Newer 7's & M7

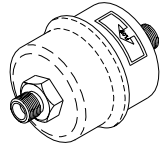

RPI Part #RCB100
OEM Part #002-0375-00 & 014-0193-00

AIR VENT BELLOWS ASSEMBLY

- 1/4" compression fittings-both ends
- Bronze bellows;
- Stainless steel housing
- Actuates within 5°F of saturated steam temp.

Fits: Reservoir Tubing
Models: Newer 7's & M7

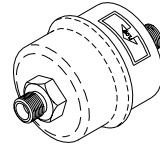

RPI Part #RCK123
OEM Part #002-0272-00

AIR VENT BELLOWS KIT

- This Kit replaces the Bellows Assembly (RPI Part #RCB002) which is no longer available.

- Includes all parts as shown

Models:
7 & M7

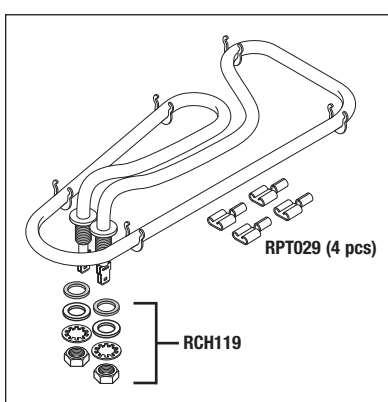
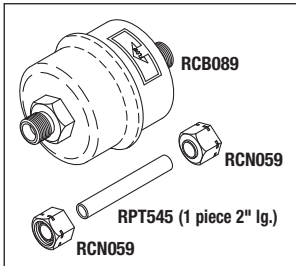

RPI Part #RCS042
OEM Part #002-0263-00 & 33053

RELAY SWITCH ASSEMBLY

- Includes all parts as shown

Fits: Relay Control Bracket
Models:
7 & M7

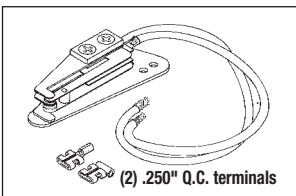

RPI Part #RCB003
OEM Part #H97948, H97966, H97076 & H97075

THERMAL DIAPHRAGM BELLOWS ASSEMBLY

- Mounts inside chamber under relay assembly

- Includes all parts as shown

Models:
7 & M7

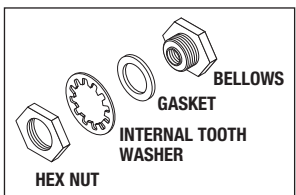

RPI Part #RCH118
Old RPI Part #RCH024
OEM Part #002-0839-00, H284687-1 & 002-0245-00

HEATER ELEMENT ASSEMBLY

- 1136W, 118VAC, ~12Ω
- Includes all parts as shown
- Replaces old RPI Part #RCH024
- New shape of heater allows for installation of Chamber Filter - see **Service Tip** for RPI Part #MIF062

Fits: Chamber
Models: 7 & M7

RPI Part #RCH119
OEM Part # (No OEM Part # Available)

ATTACHING HARDWARE

- Includes all parts as shown

Fits: Heating Element Assembly (RPI Part #RCH118) Only
Models: 7 & M7

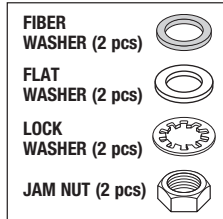

RPI Part #MIK134
OEM Part # 002-0243-00
(Gasket Only)

STERILIZER PM KIT

- Includes all parts as shown plus a PM Check List and PM Sticker

Models: 7 & M7

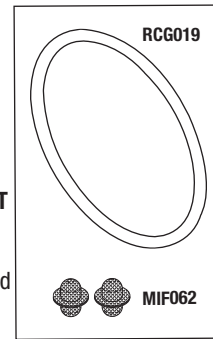

RPI Part #RCG019
OEM Part #002-0243-00, H98134 & 33166

DOOR GASKET

- 7.500" OD x .218" dia. C/S
- Material: White silicone

Fits: Chamber
Models: 7 & M7

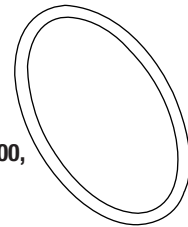

RCG019
CROSS SECTION
SHOWN ACTUAL SIZE

RPI Part #MIF062
OEM Part #002-0360-00 & 016-0790-00 (Mesh Style)

FILL/VENT MESH CHAMBER FILTER (Stainless Steel)

- 2 per package
- Size: 30 x 30 mesh stainless steel mesh
- Can be used to filter chamber debris at fill and vent ports

Fits: Chamber
Models: 7 & M7

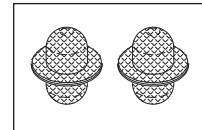

Service Tip

To help prevent clogging of the 7 or M7, install RPI Filter (RPI Part #MIF062) into the chamber end of the Water Fill/Exhaust line.

RPI Part #MIT047
OEM Part #002-0370-00 & 015-0647-00

OVERTEMP THERMOSTAT

- Automatic reset
- Opens @ 295 ±7°F Temp Rise
- Closes @ 240 ±12°F

Fits: Bracket that mounts to under side of chamber
Model: M7

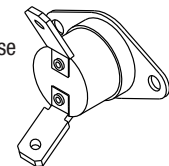

RPI Part #RCT050
OEM Part #H225639

MANUAL THERMOSTAT

- Push to reset
- Opens @ 335°F; Closes @ 290° F

Fits: Bracket that mounts to under side of chamber
Models: 7 & M7

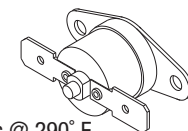

Table Top Sterilizers

Models: SpeedClave® 7 & SpeedClave® M7 (continued)

RPI Part #RCV112
OEM Part #014-0236-00

SOLENOID VALVE (FILL/VENT)

- 1/4" FPT; Piston style valve
 - 2 way; N.C.
 - Material: Brass body, Viton seals
 - 120VAC; 50/60Hz. FWR; 14W
- Fits:** Mounts on Chassis
Model: M7

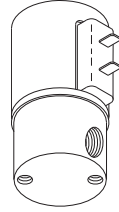

RPI Part #RCK113
OEM Part #014-0236-11

REPAIR KIT (FILL/VENT)

- Piston style repair kit
 - Material: Viton seals
 - Includes all parts as shown
 - Also included In: Solenoid Valve (Fill/Vent) (RPI Part #RCV112)
- Fits:** Solenoid Valve (Fill/Vent)
Model: M7

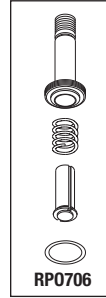

RPI Part #RCC114
OEM Part #014-0236-10

COIL (FILL/VENT)

- 1/4" Tabs
 - 180°C, 3.24-3.96 MEG Ω
 - 120VAC; 50/60Hz. FWR; 14W
- Fits:** Solenoid Valve (Fill/Vent)
Model: M7

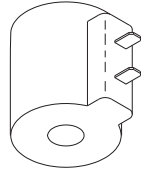

Need Repair Kit?

Need Coil?

RPI Part #ILS014

OEM Part # (No OEM Part # Available)

SPANNER NUT

- .525" ID x .875" HEX x .250" thk.
- Material: Stainless steel
- Replacement end for Double Ended Spanner Wrench (RPI Part #RPT501) or use as a stand alone Spanner Nut

Fits: Solenoid Valve (Fill/Vent)

Model: M7

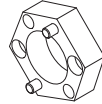

RPI Part #RPT501

OEM Part # (No OEM Part # Available)

DOUBLE ENDED SPANNER WRENCH

- Size: .875" HEX x ~7" lg.
- Material: Aluminum handle with stainless steel end attachments
- Reversible and replaceable end attachments for easy replacement of damaged pins

Fits: Solenoid Valve (Fill/Vent)

Model: M7

Includes all parts as shown

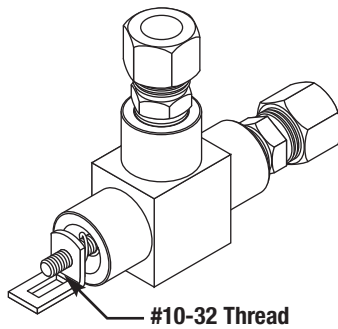
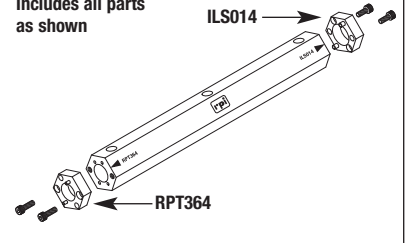

RPI Part #RCV052
OEM Part #014-0402-00, H98136 & 36906

FILL VENT VALVE

- Material: Brass body; EP seals
- Includes (2) 3/8" male connector fittings and "L" Bracket
- Also available, Valve Stem Kit (RPI Part #RCS098), O-Ring (RPI Part #RPO306) and O-Ring (RPI Part #RPO307)

Fits: Fill-Vent bracket assembly

Models: 7 (all Serial #'s);
M7 (Serial #'s V2200 thru present);
M7 (011 Serial #'s MH3105 thru present);
M7 (012 Serial #'s MJ1242 thru present);
M7 (014 Serial #'s ML4210 thru present);
M7 (013/015/016 all Serial #'s)

Service Tip

The Valve Stem Kit (RPI Part #RCS097) fits the Fill Vent Valve with (2) of the same sized O-rings (RPI Part #RPO306) and 1/4-28 Thread.

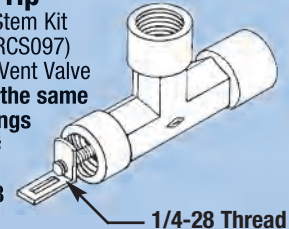

RPI Part #RCS097

OEM Part # (No OEM Part # Available)

VALVE STEM KIT

- Includes all parts as shown
- Fits:** Fill-Vent Valve with (2) of the same sized O-rings (RPI Part #RPO306) and 1/4-28 Thread

Models: 7 & M7 *See Service Tip above.*

STEM

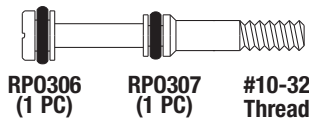

RPL090 (1 pc)

RPI Part #RCS098
OEM Part #002-0247-00

VALVE STEM KIT

- Includes all parts as shown
- Fits:** Original OEM and RPI Fill-Vent Valve (RPI Part #RCV052) with (2) different sized O-rings (RPI Part #RPO306) & (RPI Part # RPO307) and #10-32 Thread

Models: 7 & M7

STEM

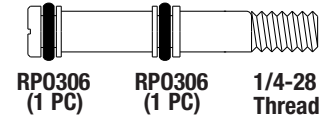

RPL090 (1 pc)

Service Tip

- If the stem has (2) of the same sized o-rings, then you need (2 pcs) RPI Part #RPO306.
- If the stem has (2) different sized o-rings, then you need (1 pc) RPI Part #RPO306 and (1 pc) RPI Part #RPO307.

RPI Part #RPO306
OEM Part #H98136 & 36906
Industry Part #2-008

O-RING

- 12 per package;
 - Material: EPDM; Hardness: 70 Duro
 - .176" ID x .316" OD x .070" C/S
- Fits:** Fill Vent Valve **Models:** 7 & M7



RPI Part #RPO307
OEM Part #H98138 & 146180
Industry Part #2-006

O-RING

- 12 per package;
 - Material: EPDM; Hardness: 70 Duro
 - .114" ID x .254" OD x .070" C/S
- Fits:** Fill Vent Valve **Models:** 7 & M7



INDEPENDENT BUZZER-STYLE TIMER

- Use this Kit to replace or upgrade a Timer with an independent buzzer. (Use Time Switch (RPI Part #RCT048) if you need a timer with a built-in bell.)
- Timer Knob sold separately – see RPI Part #'s RCK111 and RCK092.
- The Wire Harness in this Kit may be needed to extend the length of the original Wire Harness when upgrading to this style timer.

RPI Part #RCK116
OEM Part #002-0373-00

TIMER KIT (30 MIN)

- Timer Knob sold separately – see RPI Part #RCK092 or RPI Part #RCK111

Fits: Front Panel
Model: M7

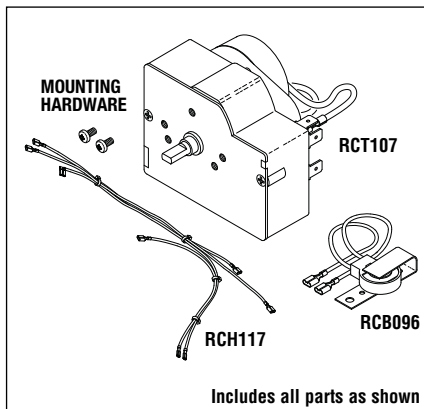

RPI Part #RCK111
OEM Part #053-1008-01

TIMER KNOB

- Fits 3/16" dia. shaft
- Material: Black ABS
- Includes installed set screw

Fits: Timer
Model: M7

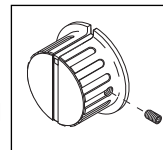

RPI Part #RCK092
OEM Part #H98062

TIMER KNOB

- Fits 3/16" dia. shaft
- Dial: 0-30 minutes
- Shaft hole is a spring clip
- Black plastic; aluminum skirt and inlay

Fits: Timer
Models: 7 & M7

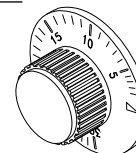

RPI Part #RCT107
OEM Part #
(No OEM Part # Available)

TIMER (30 MIN)

- Includes mounting screws
- Timer Knob sold separately – see Timer Knob (RPI Part #RCK092) or Timer Knob (RPI Part #RCK111)

Fits: Front Panel
Model: M7

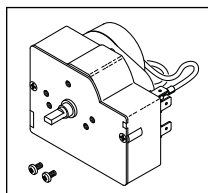

RPI Part #RCB096
New OEM Part #015-1813-00
Old OEM Part #015-0745-02

BUZZER

- 120 Volt, 60 Hz
- 7" lg. wire leads with 1/4" quick disconnect terminals

Fits: Machine Base
Model: M7

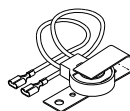

RPI Part #RCH117
OEM Part # (No OEM Part # Available)

WIRE HARNESS

- This Wire Harness may be needed to extend the length of the original Wire Harness when upgrading to the buzzer-style Timer (RPI Part #RCT107)

Fits: Original Wire Harness
Model: M7

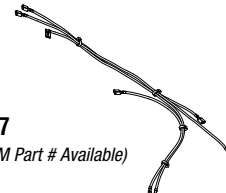

BUILT-IN BELL-STYLE TIMER

- Use this Timer to replace a Timer with a built-in bell. This timer will not work in conjunction with machines that utilize an independent buzzer. (Use Timer Kit (RPI Part #RCK116) if you need a timer with an independent buzzer.)

RPI Part #RCT048
OEM Part #H284667-1

TIME SWITCH (60 MIN)

- Timer with bell replaces electric timer
- ±5% accuracy
- Switch: 20A@120VAC, 10A@250VAC
- SPST

Models: 7 & M7-without buzzer

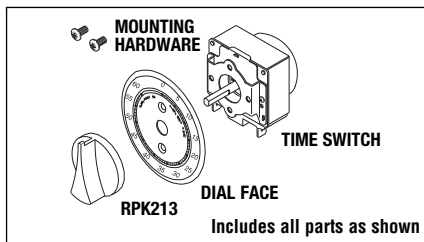

RPI Part #RPK213
OEM Part # (No OEM Part # Available)

KNOB

- Material: Black ABS
 - Fits 3/16" double flat shaft
- Fits:** Time Switch (RPI Part #RCT048) only
Models: 7 & M7



RPI Part #RCA099
OEM Part #H98064

FLEX CABLE ASSEMBLY

- 1/8" dia. cable by 7-5/8" lg.
- Material: Stainless steel cable

• Accommodates a 90° bend
Fits: Front Panel and Relay Assembly
Models: 7 & M7

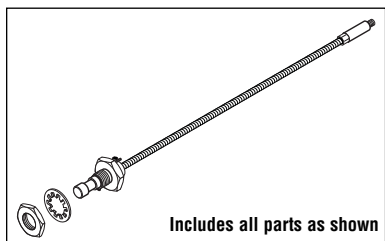

RPI Part #RCK110
OEM Part #053-1008-00

TEMPERATURE KNOB

- Material: Black ABS
- Fits 1/4" dia. shaft
- Includes installed set screw

Fits: Flex Cable Assembly
Model: M7

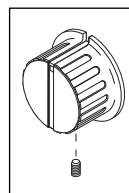

RPI Part #RCK093
OEM Part #H98063

CONTROL KNOB

- Black plastic with aluminum inlay
- Shaft hole is 1/4" dia.

Fits: Flex Cable Assembly
Models: 7 & M7

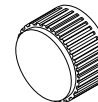
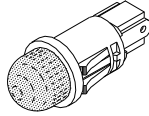

Table Top Sterilizers

Models: SpeedClave® 7 & SpeedClave® M7 (continued)

RPI Part #RCL090
OEM Part #H98036

- PILOT LIGHT (RED)**
- 125 VAC, 1/2 W
 - Lens: Red
 - 3/16" Tabs
 - .50" dia. mounting hole
- Fits:** Front Panel
Models: 7 & M7



RPI Part #RCL121
OEM Part #015-1304-00

- PILOT LIGHT (GREEN)**
- 125VAC, 1/2W
 - Lens: Green
 - 3/16" Tabs
 - .50" dia. mounting hole
- Fits:** Front Panel
Model: M7

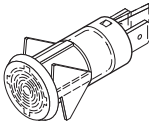

RPI Part #RCS115
OEM Part #015-1791-00

- FILL/VENT SWITCH**
- Panel cutout: .550" x 1.125"
 - SPST (momentary on) paddle switch
 - 10A @ 125VAC, 5A @ 250VAC
 - 1/4" Tabs
 - Color: Black body with Black paddle
- Fits:** Front Panel
Model: M7

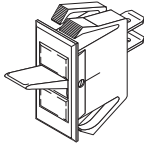

RPI Part #RCG085
OEM Part #002-0242-00

- TEMPERATURE GAUGE (DIAL THERMOMETER)**
- 2" dial face
 - Stem: 5" lg.
 - Reads: 80°F - 276°F, (24°C - 134°C)
 - Mounts to front panel
 - Includes all parts as shown
- Models:** 7 & M7

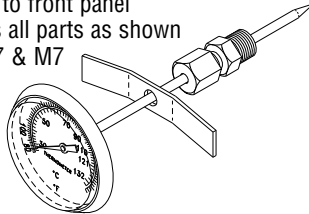

RPI Part #RCS086
OEM Part #H225730

- SLEEVE**
- 5 per package
 - .125" ID x .312" OD x .220" lg.
 - EPDM; 70 Duro
- Fits:** Temperature gauge
Models: 7 & M7



RPI Part #RPK431
OEM Part #002-0653-00

- DRAIN TUBE ASSEMBLY KIT**
- Includes all parts as shown
 - Fitting: Polypropylene; Tubing: Clear PVC (3/8" ID. x 5/8" OD)
- Fits:** Front Panel/Female Quick Connect Fitting - Grey (RPI Part #RPF426)
Model: M7

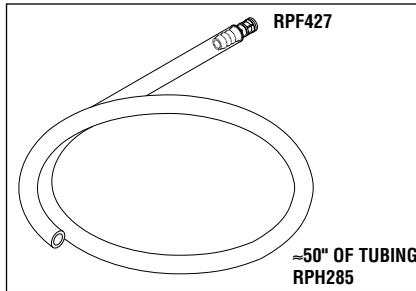

RPI Part #RPH285
OEM Part #053-0391-03 & 053-0391-02

- DRAIN HOSE**
- 3/8" ID x 5/8" OD x 1/8" Wall
 - Clear PVC
 - Use Kwik™ Clamp (RPI Part #RPC285) to secure tubing
- Fits:** Male Quick Connect Fitting (Grey) (RPI Part #RPF427)
Model: M7

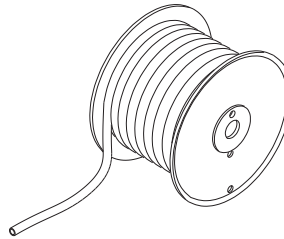

Sold by the foot; Reel not included

RPI Part #RPC286
OEM Part # 016-0748-01

- KWIK™ CLAMP**
- 6 per package
 - Clamping Range: 11/16" - 13/16" Dia. (.688" x .812")
 - Temperature Range: -40°F to +302°F
 - Use to secure tubing (RPI Part #RPH285)
- Fits:** Drain Hose/Inner Tubing
Model: M7

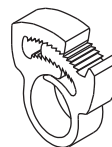

RPI Part #RPF426
OEM Part #053-0990-00

- FEMALE QUICK CONNECT FITTING (GREY)**
- Includes all parts as shown
 - 3/8" (9.5 mm) hose barb: 0.28" Flow
 - Body material: Polypropylene; Seals material: EPDM
 - Bulkhead panel mount hose barb body with quick connect shut-off
 - Operating temperature: 32°F to 160°F (0°C to 71°C)
 - Working pressure: Vacuum to 105 PSI, 7.2 Bar
- Fits:** Front Panel/Drain Tube Assembly Kit (RPI Part #RPK431)
Model: M7

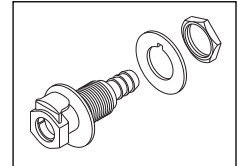

RPI Part #RPF427
OEM Part #053-0990-01

- MALE QUICK CONNECT FITTING (GREY)**
- Includes all parts as shown
 - 3/8" (9.5 mm) hose barb: 0.28" Flow
 - Body material: Polypropylene; Seals material: EPDM
 - Operating temperature: 32°F - 160°F (0°C - 71°C)
 - Working pressure: Vacuum to 105 PSI, 7.2 Bar
- Fits:** Female Quick Connect (RPI Part #RPF426) on Front Panel/Drain Tube Assembly Kit (RPI Part #RPK431)
Model: M7

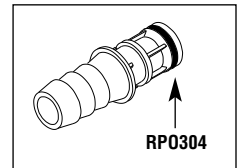

RPI Part #RP0304
OEM Part # (No OEM Part # Available)
Industry Part #AS568-011

- O-RING**
- 12 per package
 - .301" ID x .441" OD x .070" C/S
 - Material: Nitrile (Buna N); Duro: 70
- Fits:** Male Quick Connect Fitting (Grey) (RPI Part #RPF427)
Model: M7



SHOWN ACTUAL SIZE

RPI Part #RCB088
OEM Part #H96772

T-BOLT

- 5/16-24 thread
 - Material: Nickel plated brass
- Fits:** Door assembly
Models: 7 & M7

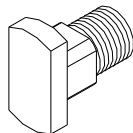

RPI Part #RCG104
OEM Part #053-1579-00

FIBER GASKET

- 5 per package
 - .312" ID x .562" OD x .062" THK
- Fits:** Door Assembly
Models: 7 & M7



RPI Part #RCW009
OEM Part #H96771 & 3059

DOOR WASHER

- .375" ID x .635" OD x .090" THK
 - Material: Copper, Nickel plated
- Fits:** Door Assembly (T-Bolt)
Models: 7 & M7

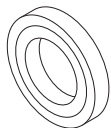

RPI Part #RCN094
OEM Part #H96773

CAP NUT

- 5/16-24 thread
 - Material: Stainless steel
- Fits:** T-Bolt in Door Assembly
Models: 7 & M7

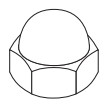

RPI Part #RPA032
OEM Part #042-0024-02

THREADLOCKER 242

- 5 per package
 - .02 fl. oz. (.5ml) per tube
 - Prevents rust and corrosion
 - Removable adhesive by Loctite®
- Fits:** Cap Nut and T-Bolt on the Door Assy
Models: 7 & M7

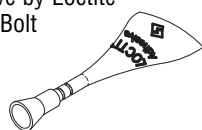

RPI Part #RCS108
OEM Part #H106330

DOOR SPRING

- 5 per package
 - .335" OD x 1.025" length inside hooks, .052" wire dia.
 - Material: Stainless steel
- Fits:** Door Assembly
Models: 7 & M7

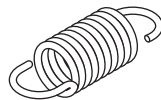

RPI Part #RCS012
OEM Part #040-0010-103, H96673 & 3046

HINGE SCREW

- #10-32 thread
 - Material: Hardened steel
- Fits:** Door Hinge
Models: 7 & M7

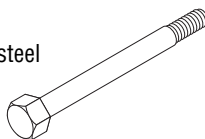

RPI Part #RCN013
OEM Part #041-0010-08 & 3047

HINGE SCREW NUT

- 5 per package
 - #10-32 thread
 - Material: Stainless steel
 - Flex lock
- Fits:** Hinge screw
Models: 7 & M7



RPI Part #RCP011
OEM Part #042-0007-07 & H97989

CAM PIN

- Includes cam pin and retaining ring
 - Material: Stainless steel
- Fits:** Cam Assembly
Models: 7 & M7

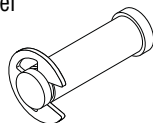

RPI Part #RCC010
OEM Part #34646

CAM

- Material: Stainless steel
- Fits:** Door Handle
Model: 7

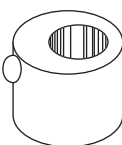

RPI Part #RCV051
OEM Part #H98089 & 11683

SAFETY VALVE (31 PSI)

- Cracking Pressure: 31 PSI
 - Brass; 1/8" MPT
- Models:** 7 & M7

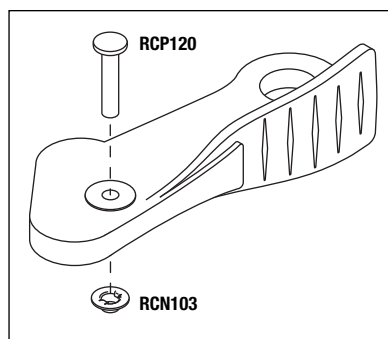
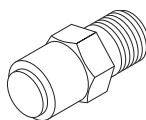

RPI Part #RCK106
NEW OEM Part #002-0248-00
OLD OEM Part #053-0513-00

DOOR HANDLE KIT

- Material: Nylon 6/6
 - Includes Cam Pin (RPI Part #RCP120), Push Cap Nut (RPI Part #RCN103) and Handle
- Fits:** Door Assembly
Models: 7 & M7

RPI Part #RCP120
OEM Part #042-0005-16

CAM PIN

- 1/2" dia. head, 1/4" dia. x 7/8" lg.
 - Material: Stainless steel
- Fits:** Door Handle Assembly
Models: 7 & M7

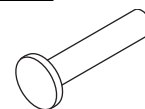

RPI Part #RCN103
OEM Part #K906034

PUSH CAP NUT

- 5 per package
 - Fits 1/4" dia. shaft
 - Material: Nickel plated steel
- Fits:** Cam Pin
Models: 7 & M7



RPI Part #RCC095
OEM Part #H98009

FILL COVER

- Material: Black ABS
- Fits:** Reservoir
Models: 7 & M7

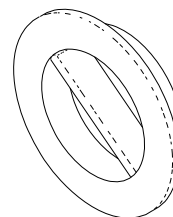

RPI Part #RCG087
OEM Part #H98135

RESERVOIR GASKET

- EPDM; 70 Duro
- Fits:** Reservoir
Models: 7 & M7

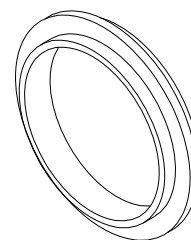

RCG087
CROSS SECTION
SHOWN ACTUAL SIZE

Table Top Sterilizers

Models: SpeedClave® 7 & SpeedClave® M7 (continued)

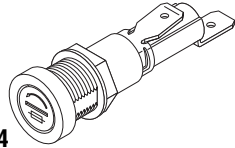

RPI Part #RPH674
OEM Part #015-1259-04

FUSE HOLDER

- 1/4" Tabs
- Uses standard (1/4" dia. x 1-1/4" lg.) fuse
- 20A @ 250VAC
- Low profile screwdriver slot knob
- Mounting hole: 1/2"
- Includes mounting hardware

Fits: Rear Panel

Model: M7

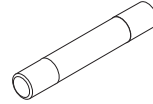

RPI Part #RPF679
OEM Part #015-0346-35

FUSE (12A, 250VAC) - FAST ACTING

- 5 per package
 - 1/4" dia. x 1-1/4" lg.
 - Material: Ceramic
- Fits:** Fuse Holder (RPI Part #RPH674)
Model: Models: M7

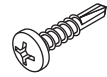

RPI Part #RPH673
OEM Part #040-0010-125

SELF DRILLING SCREW

- 6 per package
 - #10-16 thread x 3/4" lg.; Pan Head Phillips
 - Material: Stainless steel
- Fits:** Cover
Models: 7 & M7

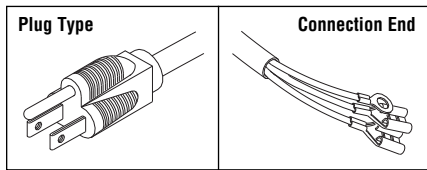

RPI Part #PCC003
OEM Part #H98159

INDUSTRIAL GRADE POWER CORD

- Color: Black
- Length: 8 ft.
- 16/3 HSJO, 90°C; 15A@125VAC
- Plug Type: NEMA 5-15P
- Connection End: (1) #8 Ring Terminal and (2) 1/4" quick connect Terminal; .350" OD Cord

Fits: Lower Chassis

Models: 7 & M7

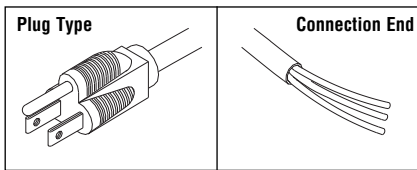

RPI Part #PCC004
OEM Part #H98159

POWER CORD WITHOUT CONNECTORS

- Color: Black
- Length: 8 ft.
- 16/3 HSJO, 90°C; 15A@125VAC
- Plug Type: NEMA 5-15P
- Connector Type: None; 0.350 OD Cord

Fits: Lower Chassis

Models: 7 & M7



RPI Part #PCN136
OEM Part # (No OEM Part # Available)

SPEEDNUT

- 10 per package
- "U" type #10-24 thread

Models: 7 & M7

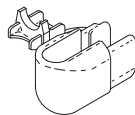

RPI Part #RPB167
OEM Part #H98160

STRAIN RELIEF BUSHING

- 6 per package
- Type: SR-11-2
- Cord Type: Round Cable
- Cord OD Range: .325" - .355"
- Mounting Hole: 5/8"
- For easy installation, use Strain Relief Bushing Pliers (RPI Part #RPT172)
- Also included in Strain Relief Bushing Kit (RPI Part #RPK412)

Fits: Power Cord on Lower Chassis

Models: 7 & M7

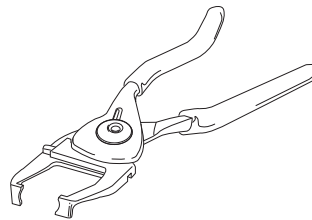

RPI Part #RPT172
OEM Part # (No OEM Part # Available)

STRAIN RELIEF BUSHING PLIERS

- hand pliers adjustable for all bushings that assemble into mounting hole up to 7/8" dia.
- 7" lg.

Models: 7 & M7

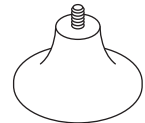

RPI Part #RCF016
OEM Part #H98021

SUCTION CUP FOOT

- 4 per package
- #10-32 thread x .375" lg. stud
- High profile shoulder

Models: 7 & M7

RPI Part #RPT113
OEM Part #011-0012-00

MAX REGISTER THERMOMETER

- Mercury
- Length: 5-1/2"
- Accuracy Rating: ±1 Div. (±2°F)
- Range: 150°F to 350°F
- Includes thermometer, and metal protective case

Models: 7 & M7

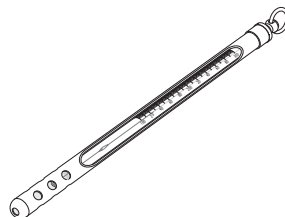

Replace the Door and Dam Gaskets at the same time ... See RPI's PM Kits!

RPI Part #MIG027
OEM Part #053-0366-00

DOOR GASKET

- ~10.750" OD
- Material: Silicone rubber
- Fits:** Door
- Models:** M9-001 thru -019, M9-020 thru -022, M9D-001 thru -019 & M9D-020 thru -022

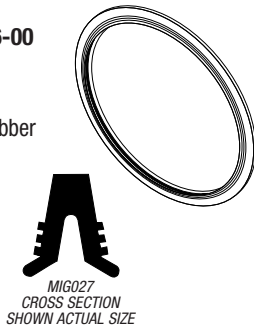

RPI Part #MIG028
OEM Part #053-0527-00

DOOR GASKET

- ~12.875" OD
- Material: Silicone rubber
- Fits:** Door
- Models:** M11-001 thru -019, M11-020 thru -022, M11D-001 thru -019 & M11D-020 thru -022



RPI Part #MIG157
OEM Part #053-0508-00

DAM GASKET

- Material: Silicone rubber
- **Only Fits:** Door with metal flap (OEM Part #030-0698-00)
- Fits:** Door **with** metal flap
- Models:** M9-001 thru -019 & M9D-001 thru -019

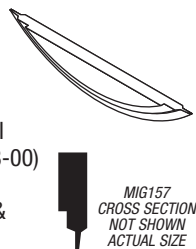

RPI Part #MIG035
OEM Part #053-0903-00

DAM GASKET

- Material: Silicone rubber
- Redesigned to channel water back into the chamber and it's easier to install
- **Only Fits:** Door without metal flap (OEM Part #030-1016-00)
- Fits:** Door **without** metal flap
- Models:** M9-001 thru -019, M9-020 thru -022, M9D-001 thru -019 & M9D-020 thru -022

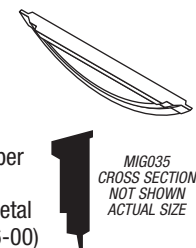

RPI Part #MIG036
OEM Part #053-0904-00

DAM GASKET

- Material: Silicone rubber
- Redesigned to channel water back into the chamber and it's easier to install
- Models:** M11-001 thru -019, M11-020 thru -022, M11D-001 thru -019 & M11D-020 thru -022

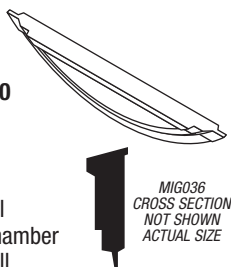

RPI Part #MIK158
OEM Part #002-0361-00
(Door & Dam Gasket only)

STERILIZER PM KIT

- Includes all parts as shown plus a PM Check List & PM Sticker
- Also available: Sterilizer PM Kit (RPI Part #MIK072) for door **without** metal flap
- Fits:** Door **with** metal flap (OEM Part #030-0698-00)
- Models:** M9-001 thru -019 & M9D-001 thru -019

Kit Fits M9 & M9D (door with metal flap)

MIF062 
Mesh Chamber Filter
For newer style machines

MIF038 
Sintered Bronze Filter
For older style machines

MIS076 



RPI Part #MIK072
OEM Part #002-0361-01
(Door & Dam Gasket only)

STERILIZER PM KIT

- Includes all parts as shown plus a PM Check List & PM Sticker
- Also available: Sterilizer PM Kit (RPI Part #MIK158) for door **with** metal flap
- Fits:** Door **without** metal flap (OEM Part #030-1016-00)
- Models:** M9-001 thru -019, M9-020 thru -022, M9D-001 thru -019 & M9D-020 thru -022

Kits Fits M9 & M9D (door without metal flap)

MIF062 
Mesh Chamber Filter
For newer style machines

MIF038 
Sintered Bronze Filter
For older style machines

MIS076 



RPI Part #MIK080
OEM Part #002-0504-00
(Door & Dam Gasket only)

STERILIZER PM KIT

- Includes all parts as shown plus a PM Check List & PM Sticker
- Models:** M11-001 thru -019, M11-020 thru -022, M11D-001 thru -019 & M11D-020 thru -022

Kit Fits all M11 & M11D

MIF062 
Mesh Chamber Filter
For newer style machines

MIF038 
Sintered Bronze Filter
For older style machines

MIS076 



RPI Part #MIF038
OEM Part #002-0360-00 (Sintered Style) 

FILTER (SINTERED STYLE)

- Sintered bronze
- 100-150 micron filter
- Fits:** Chamber (older style units)
- Models:** M9-001 thru -019, M9D-001 thru -019, M11-001 thru -019 & M11D-001 thru -019

RPI Part #MIF062
OEM Part #002-0360-00 (Mesh Style) 

FILL/VENT MESH CHAMBER FILTER (Stainless Steel)

- 2 per package
- Size: 30 x 30 mesh stainless steel
- Filters chamber debris at fill and vent ports
- Fits:** Chamber (newer style units)
- Models:** M9-001 thru -019, M9-020 thru -022, M9D-001 thru -019, M9D-020 thru -022, M11-001 thru -019, M11-020 thru -022, M11D-001 thru -019 & M11D-020 thru -022

RPI Part #MIS076
OEM Part #050-2347-00

DOOR SPRINGS

- 2 per package; *Note: (2) springs makes it easier to open chamber door*
- Stainless steel
- Fits:** Chamber
- Models:** M9-001 thru -019, M9-020 thru -022, M9D-001 thru -019, M9D-020 thru -022, M11-001 thru -019, M11-020 thru -022, M11D-001 thru -019 & M11D-020 thru -022

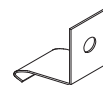

Table Top Sterilizers

Models: UltraClave® M9 & M9D, M11 & M11D (continued)

You have a choice...It's the RPI Advantage!

RPI offers two different Air Vent Bellows Assemblies – RPI Part #RCB100 and RCB089. There are two different styles of assemblies – the diaphragm style and the bellows style. Here's the difference.

The **RPI RCB089 and the OEM's are both diaphragm style assemblies.** This style has only one convolution doing all the work (by expanding and contracting).

The other style is a **bellows assembly – the RPI RCB100.** This style assembly, offered only by RPI, has several convolutions doing all of the work so it lasts much longer than the diaphragm style.

RPI Part #RCB089
New OEM Part #002-0375-00
Old OEM Part #014-0193-00

AIR VENT BELLOWS ASSEMBLY

- 1/4" compression fittings-both ends
- Bronze diaphragm style;
- Stainless steel housing
- Actuates within 12°F of saturated steam temperature

Fits: Chamber to Condensing Tank (older style units)

Models:
 M9-001 thru -019,
 M9D-001 thru -019,
 M11-001 thru -019 &
 M11D-001 thru -019

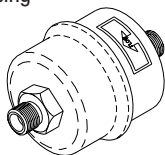

RPI Part #RCB100
New OEM Part #002-0375-00
Old OEM Part #014-0193-00

AIR VENT BELLOWS ASSEMBLY

- 1/4" compression fittings-both ends
- Bronze bellows style;
- Stainless steel housing
- Actuates within 5°F of saturated steam temperature

Fits: Chamber to Condensing Tank (older style units)

Models:
 M9-001 thru -019,
 M9D-001 thru -019,
 M11-001 thru -019 &
 M11D-001 thru -019

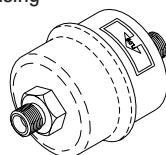

RPI Part #MIK078
OEM Part #002-0654-00

STEAM TRAP KIT (New Style/Upgrade Kit)

- Includes all parts as shown
- Also available: Steam Trap (RPI Part #MIV081)

Fits: Chamber to Condensing Tank (older style units)

Models:
 M9-001 thru -019,
 M9D-001 thru -019,
 M11-001 thru -019 &
 M11D-001 thru -019
 (Not for use with M7)

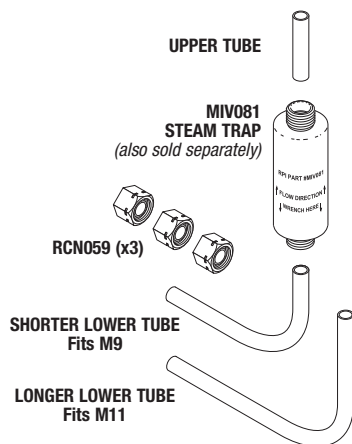

RPI Part #MIV081
OEM Part #002-0654-00

STEAM TRAP (New Style)

- For Upgrade Kit, see Steam Trap Kit (RPI Part #MIK078) above
- 1/4" compression fittings on both ends
- Material: Brass body, stainless steel & Teflon internal parts

Fits: Chamber to Condensing Tank (older style units)

Models: M9-001 thru -019, M9D-001 thru -019, M11-001 thru -019 & M11D-001 thru -019 (Not for use with M7)

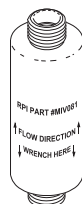

RPI Part #MIS044
OEM Part #002-0363-00

PULSE SOLENOID

- Single wound coil 120V/60Hz.; Blue Coil
- Includes all parts as shown
- 3/16" tabs
- Stroke: 1/2"; ~14.6Ω
- Pull type solenoid
- Also available: Latch Lever Pivot Kit (RPI Part #MIK201)

Fits: Door Latch Mounting Bracket (older style units)

Models: M9-001 thru -019 with Serial # prefixes CZ, DA, DB, DX, DY, FD & OM.

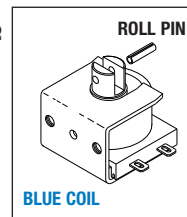

RPI Part #MIS079
OEM Part #002-0363-03

PULSE SOLENOID

- Single wound coil 120V/60Hz.; Black Coil
- Includes all parts as shown
- 3/16" tabs
- Stroke: 1/2"; ~11.6Ω
- Pull type solenoid
- Also available: Latch Lever Pivot Kit (RPI Part #MIK201)

Fits: Door Latch Mounting Bracket (older style units)

Models: M11-001 thru -019 with Serial # prefixes ES, ET, FP, FR & GB.

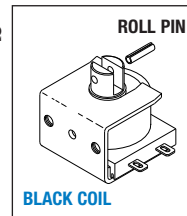

RPI Part #MIA086
OEM Part #050-2362-00

SPRING ARM

- Stainless steel
- Fits:** Switch Bracket
- Models:**
 M9-001 thru -019 &
 M9D-001 thru -019

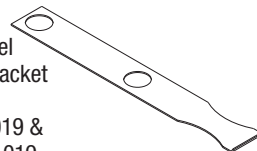

RPI Part #MIA077
OEM Part #050-3970-00/050-2623-00

SPRING ARM

- Stainless steel
- Fits:** Switch Bracket
- Models:**
 M11-001 thru -019 &
 M11D-001 thru -019

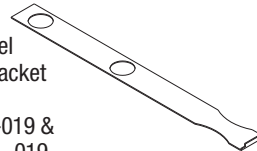

RPI Part #MIS039
OEM Part #002-0362-00

DOOR SWITCH ASSEMBLY

- Includes all parts as shown
- 0.1A@125/250VAC; SPDT; N.O.

Fits: Switch weldment (older style units)

Models: M9-001 thru -019, M9D-001 thru -019, M11-001 thru -019 & M11D-001 thru -019

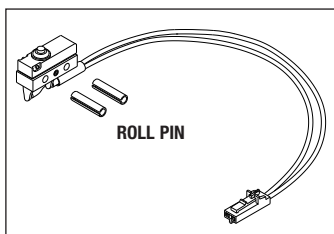

RPI Part #MIS095
OEM Part #015-1556-00

DOOR SWITCH ASSEMBLY

- 5A@250VAC; SPDT; N.O.

Fits: Latch Bracket (newer style units)

Models: M9-020 thru -022, M9D-020 thru -022, M11-020 thru -022 & M11D-020 thru -022

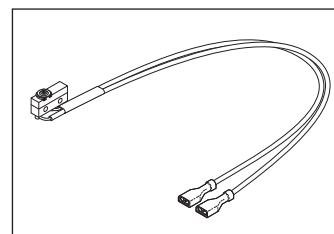



RPI Part #MIK202
OEM Part # (No OEM Part # Available)

FILL/VENT MANIFOLD KIT

- This Kit includes easier to remove hex head mounting bolts instead of Phillips Head screws - it's the RPI Advantage!
- Includes all parts as shown
- Assembly required - Instructions are included

Fits: Manifold Assembly
Models: M9-001 thru -019 & M11-001 thru -019

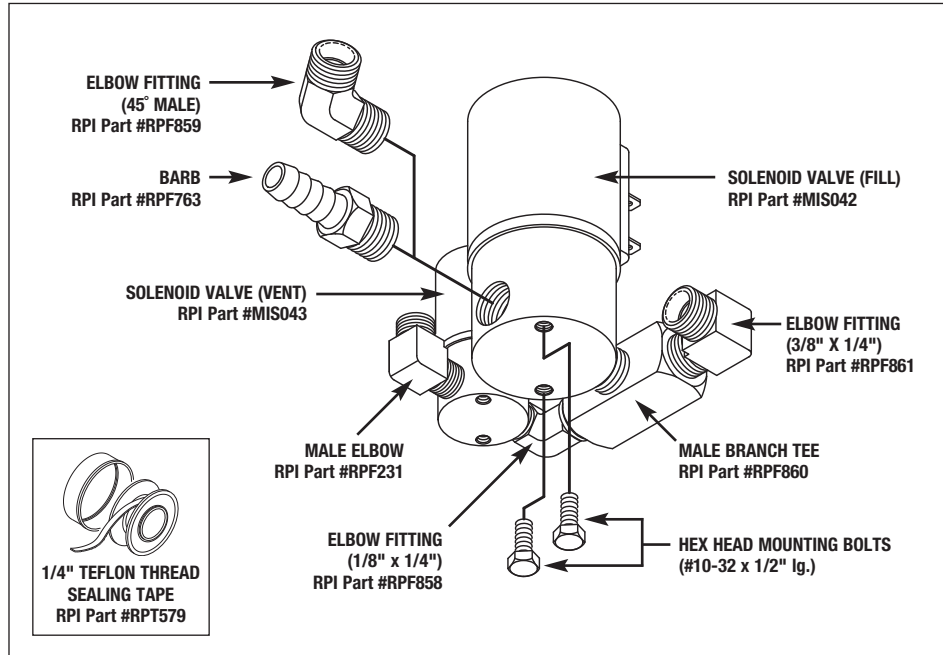

Non-FWR (Full-Wave Rectified) Solenoid Valves, Repair Kits & Coils

Tip: If the letters FWR appear on the Coil or the Valve nameplate, then you need FWR (full-wave rectified) replacement parts.

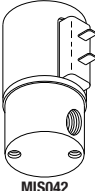
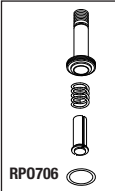
MODELS	VALVE TYPE	RPI PART #	OEM PART #	DESCRIPTION
M9, M9D, M11 & M11D -001 thru -019	<ul style="list-style-type: none"> • FILL VALVE • AC valve • Mounts on Chassis • Fits <u>older</u> style units 	MIS042	002-0365-00	SOLENOID VALVE (FILL) <ul style="list-style-type: none"> • 1/4" orifice, 1/4" FPT ports • 120VAC, 60 Hz., 10W • Included in: Fill/Vent Manifold Kit (RPI Part #MIK202)
 MIS042	 RPO706 MIK053			
		MIK053	014-0236-09	REPAIR KIT (FILL VALVE) <ul style="list-style-type: none"> • Includes all parts as shown
		MIC057	014-0236-08	COIL (FILL VALVE) <ul style="list-style-type: none"> • 130°C, 129-151Ω • 120VAC, 60 Hz. • 1/4" Tabs

Also available, Spanner Nut (RPI Part #ILS014) & Double Ended Spanner Wrench (RPI Part #RPT501) - see page 1012.

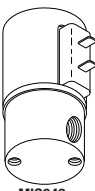
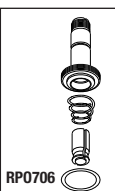
M9 & M11 -001 thru -019	<ul style="list-style-type: none"> • VENT VALVE • AC valve • Mounts on Chassis • Fits <u>older</u> style units 	MIS043	002-0366-00	SOLENOID VALVE (VENT) <ul style="list-style-type: none"> • 1/8" orifice, 1/8" FPT ports • 120VAC, 60 Hz., 7W • Included in: Fill/Vent Manifold Kit (RPI Part #MIK202)
 MIS043	 RPO706 MIK054			
		MIK054	014-0235-04	REPAIR KIT (VENT VALVE) <ul style="list-style-type: none"> • Includes all parts as shown • This Kit does not include the Coil. For the Coil, see RPI Part #MIC058.
		MIC058	014-0235-03	COIL (VENT VALVE) <ul style="list-style-type: none"> • 130°C, 368-432Ω • 120VAC, 60 Hz. • 3/16" Tabs • This part does not include the Repair Kit. For the Repair Kit, see RPI Part #MIK054.

Also available, Spanner Nut (RPI Part #ILS014) & Double Ended Spanner Wrench (RPI Part #RPT501) - see page 1012.

Table Top Sterilizers



Models: UltraClave® M9 & M9D, M11 & M11D (continued)

FWR (Full-Wave Rectified) Solenoid Valves, Repair Kits & Coils

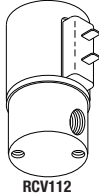
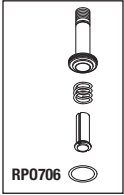
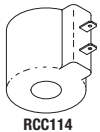
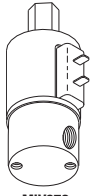
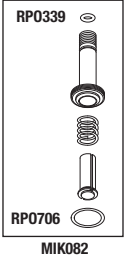
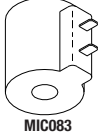
Tip: Look for the letters FWR on the Coil or the Valve nameplate to determine if you need full-wave rectified replacement parts.

MODELS	VALVE TYPE	RPI PART #	OEM PART #	DESCRIPTION
M9, M9D, M11 & M11D -001 thru -019   	<ul style="list-style-type: none"> • FILL VALVE (FWR only) • AC valve • Mounts on Chassis • Fits <u>older</u> style units 	RCV112	002-0365-00	SOLENOID VALVE • 1/4" orifice, 1/4" FPT ports • 120VAC, 50/60 Hz., FWR, 14W
		RCK113	014-0236-11	REPAIR KIT • Includes all parts as shown
		RCC114	014-0236-10	COIL (FILL/VENT VALVE) • 150°C, 3.24-3.96 MEG Ω • 120VAC, 50/60 Hz., FWR, 14W; 1/4" Tabs
<i>Also available, Spanner Nut (RPI Part #ILS014) & Double Ended Spanner Wrench (RPI Part #RPT501) - see page 1012.</i>				
M9D & M11D -001 thru -019   	<ul style="list-style-type: none"> • VENT VALVE (FWR only) • AC valve • Mounts on Chassis • Fits <u>older</u> style units 	MIV073	002-0519-00	SOLENOID VALVE (VENT) • 1/8" orifice; 1/8" FPT ports • 120VAC, 50/60 Hz., FWR, 10W
		MIK082	014-0275-02 (Repair Kit & Coil)	REPAIR KIT (VENT VALVE) • Includes all parts as shown below • This Kit does not include the Coil. For the Coil, see RPI Part #MIC083.
		MIC083	014-0275-02 (Repair Kit & Coil)	COIL (VENT VALVE) • 150°C, 3.24-3.96 MEG Ω • 120VAC, 50/60 Hz., FWR, 10W; 1/4" Tabs • This part does not include the Repair Kit. For the Repair Kit, see RPI Part #MIK082.
<i>Also available, Spanner Nut (RPI Part #ILS014) & Double Ended Spanner Wrench (RPI Part #RPT501) - see page 1012.</i>				

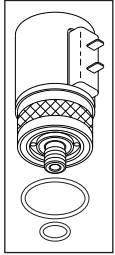
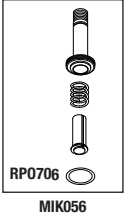
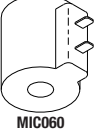
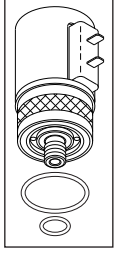
Manifold Mount Solenoid Valves, Repair Kits & Coils

MODELS	VALVE TYPE	RPI PART #	OEM PART #	DESCRIPTION
M9-001 thru -019 Serial #'s CZ1000 thru CZ1109   	<ul style="list-style-type: none"> • FILL VALVE • Manifold mount • AC valve • Fits <u>older</u> style units 	MIS046	014-0200-00	SOLENOID VALVE (FILL) • 1/4" orifice; 1/2-20 THD • 120VAC, 60 Hz., 10W
		MIK056	No OEM Part # Available	REPAIR KIT (FILL VALVE) • Includes all parts as shown
		MIC060	No OEM Part # Available	COIL (FILL VALVE) • 180°C, 121-142Ω • 120VAC, 60 Hz. • 1/4" Tabs
<i>Also available, Spanner Nut (RPI Part #ILS014) & Double Ended Spanner Wrench (RPI Part #RPT501) - see page 1012.</i>				
M9-001 thru -019 Serial #'s CZ1000 thru CZ1109   	<ul style="list-style-type: none"> • VENT VALVE • Manifold mount • AC valve • Fits <u>older</u> style units 	MIS045	014-0199-00	SOLENOID VALVE (VENT) • 1/8" orifice; 5/16-24 THD • 120VAC, 60 Hz., 7W
		MIK055	No OEM Part # Available	REPAIR KIT (VENT VALVE) • Includes all parts as shown
		MIC059	No OEM Part # Available	COIL (VENT VALVE) • 180°C, 271-318Ω • 120VAC, 60 Hz. • 3/16" Tabs
<i>Also available, Spanner Nut (RPI Part #ILS014) & Double Ended Spanner Wrench (RPI Part #RPT501) - see page 1012.</i>				

Solenoid Valves, Repair Kits & Coils

MODELS	VALVE TYPE	RPI PART #	OEM PART #	DESCRIPTION
M9, M9D, M11 & M11D -020 thru -022	<ul style="list-style-type: none"> AIR VALVE (FWR only) AC valve Non-manifold mount Fits newer style units 	MIV118	014-0419-00	SOLENOID VALVE (AIR VALVE) <ul style="list-style-type: none"> 1/8" orifice; 1/8" FPT ports 120VAC, 60 Hz., FWR
		MIK119	No OEM Part # Available	REPAIR KIT (AIR VALVE) <ul style="list-style-type: none"> Includes all parts as shown
		MIC120	No OEM Part # Available	COIL (AIR VALVE) <ul style="list-style-type: none"> 180°C, 3.24-3.96 MEG Ω 120VAC, 60 Hz., FWR, 7W 1/4" Tabs
M9, M9D, M11 & M11D -020 thru -022	<ul style="list-style-type: none"> FILL VALVE (FWR only) AC valve Manifold mount Fits newer style units 	MIV138	002-1360-00 & 014-0420-02	SOLENOID VALVE (FILL) <ul style="list-style-type: none"> 120VAC, 50/60 Hz., FWR, 14W Included in: Fill/Vent Valve Assembly (RPI Part #MIA137)
		RCK113	014-0236-11	REPAIR KIT (Fits FILL VALVE - KIP only) <ul style="list-style-type: none"> Includes all parts as shown
		RCC114	014-0236-10	COIL (FILL or VENT VALVE - KIP only) <ul style="list-style-type: none"> 150°C, 3.24-3.96 MEG Ω 120VAC, 50/60 Hz., FWR, 14W 1/4" Tabs
M9, M9D, M11 & M11D -020 thru -022	<ul style="list-style-type: none"> VENT VALVE (FWR only) AC valve Manifold mount Fits newer style units 	MIV139	002-1361-00 & 014-0420-03	SOLENOID VALVE (VENT) <ul style="list-style-type: none"> 120VAC, 50/60 Hz., FWR, 14W Included in: Fill/Vent Valve Assembly (RPI Part #MIA137)
		MIK110	014-0420-03	REPAIR KIT (Fits VENT VALVE - KIP only) <ul style="list-style-type: none"> Includes all parts as shown
		RCC114	014-0236-10	COIL (FILL or VENT VALVE - KIP only) <ul style="list-style-type: none"> 150°C, 3.24-3.96 MEG Ω 120VAC, 50/60 Hz., FWR, 14W 1/4" Tabs

Also available, Spanner Nut (RPI Part #ILS014) & Double Ended Spanner Wrench (RPI Part #RPT501) - see page 1012.

Also available, Spanner Nut (RPI Part #ILS014) & Double Ended Spanner Wrench (RPI Part #RPT501) - see page 1012.

RPI Part #MIA137
OEM Part #029-2755-00 & 002-1362-00

FILL/VENT VALVE ASSEMBLY

- Piston style valves
- Material: Brass body and fittings, Viton solenoid seat
- 120VAC, 50/60 Hz. FWR, 14W
- Includes all parts as shown

Fits: Chassis

Models:

M9-020 thru -022,
M9D-020 thru -022,
M11-020 thru -022 &
M11D-020 thru -022

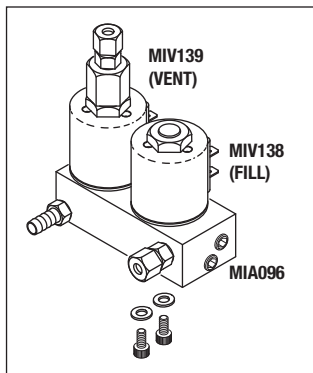

RPI Part #MIA096
OEM Part #029-2755-00 (Manifold Only) & 002-1362-00 (Manifold Only)

MANIFOLD BLOCK ASSEMBLY

- Material: Brass body and fittings
- Includes all parts as shown
- Included in: Fill/Vent Valve Assembly (RPI Part #MIA137)

Fits: Fill/Vent Valve Assembly

Models:

M9-020 thru -022,
M9D-020 thru -022,
M11-020 thru -022 &
M11D-020 thru -022

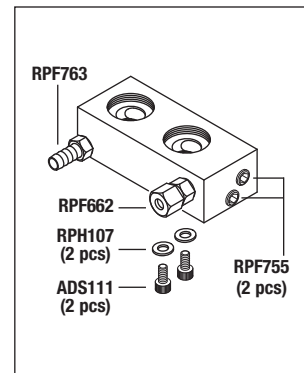

Table Top Sterilizers

Models: UltraClave® M9 & M9D, M11 & M11D (continued)

RPI Part #ADS111
OEM Part # (No OEM Part # Available)

SCREW (#6-32 x 3/8" lg.)

- 25 per package
- Material: Stainless steel
- Size: #6-32 x 3/8" lg. socket head cap screw
- Included in: Manifold Block Assembly (RPI Part #MIA096), Fill/Vent Valve Assembly (RPI Part #MIA137) and Socket Head Cap Screw Kit (RPI Part #ADK110)

Fits: Manifold Block Assembly

Models:

M9-020 thru -022, M9D-020 thru -022,
M11-020 thru -022 & M11D-020 thru -022



RPI Part #RPF755
OEM Part # (No OEM Part # Available)

PLUG

- 4 per package
- Material: Brass
- Size: 1/8" MPT
- Included in: Manifold Block Assembly (RPI Part #MIA096) and Fill/Vent Valve Assembly (RPI Part #MIA137)

Fits: Manifold Block Assembly

Models:

M9-020 thru -022, M9D-020 thru -022,
M11-020 thru -022 & M11D-020 thru -022



RPI Part #RPF860
OEM Part #014-0224-00

MALE BRANCH TEE

- Material: Brass
- Size: 1/4" MPT x 1/4" FPT x 1/4" FPT
- Included in: Fill/Vent Manifold Kit (RPI Part #MIK202)

Fits: Manifold Assembly

Models: M9-001 thru -019 &
M11-001 thru -019

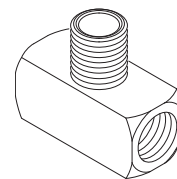

RPI Part #RPF228
OEM Part # (No OEM Part # Available)

MALE CONNECTOR

- 5 per package
- Material: Brass
- Size: 3/16" tubing x 1/4" MPT
- Included in: Solenoid Valve (Vent) (RPI Part #MIV139) & Fill/Vent Valve Assembly (RPI Part #MIA137)

Fits: Solenoid Valve (Vent)

Models: M9-020 thru -022, M9D-020 thru -022,
M11-020 thru -022 & M11D-020 thru -022

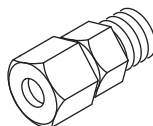

RPI Part #RPF763
OEM Part #014-0347-00

BARB

- 2 per package
- Material: Brass
- Size: 3/8" barb to 1/4" MPT
- Included in: Manifold Block Assembly (RPI Part #MIA096), Fill/Vent Valve Assembly (RPI Part #MIA137) and Fill/Vent Manifold Kit (RPI Part #MIK202)

Fits: Fill/Vent Manifold and Manifold Block Assembly

Models: M9-001 thru -019, M9-020 thru -022,
M9D-020 thru -022, M11-001 thru -019,
M11-020 thru -022 & M11D-020 thru -022

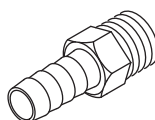

RPI Part #RPF861
OEM Part #014-0184-01

ELBOW FITTING (3/8 X 1/4)

- Material: Brass
- Size: 3/8" tubing x 1/4" MPT
- Included in: Fill/Vent Manifold Kit (RPI Part #MIK202)

Fits: Manifold Assembly

Models: M9-001 thru -019 &
M11-001 thru -019

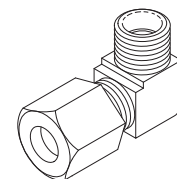

RPI Part #RPF231
OEM Part # (No OEM Part # Available)

MALE ELBOW

- 5 per package
- Material: Brass
- Size: 1/4" tubing x 1/8" MPT
- Included in: Fill/Vent Manifold Kit (RPI Part #MIK202)

Fits: Fill/Vent Manifold

Models: M9-001 thru -019 &
M11-001 thru -019

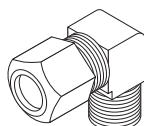

RPI Part #RPF858
OEM Part #014-0218-01

ELBOW FITTING (1/8 X 1/4)

- Material: Brass
- Size: 1/8" MPT x 1/4" MPT
- Included in: Fill/Vent Manifold Kit (RPI Part #MIK202)

Fits: Manifold Assembly

Models: M9-001 thru -019 &
M11-001 thru -019

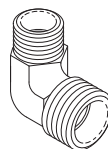

RPI Part #RPH107
OEM Part # (No OEM Part # Available)

WASHER (#6 FLAT)

- 50 per package
- Material: Stainless steel
- Size: ~.149" ID x .375" OD x .032" thk.
- Included in: Manifold Block Assembly (RPI Part #MIA096), Fill/Vent Valve Assembly (RPI Part #MIA137) and Hardware Kit (RPI Part #RPK402)

Fits: Manifold Block Assembly

Models:

M9-020 thru -022, M9D-020 thru -022,
M11-020 thru -022 & M11D-020 thru -022



RPI Part #RPF662
OEM Part #014-0183-02

MALE CONNECTOR

- Material: Brass
- Size: 3/8" tubing x 1/4" MPT
- Includes: Compression Nut (RPI Part #RPF222) and Compression Sleeve (RPI Part #RPF218)
- Included in: Manifold Block Assembly (RPI Part #MIA096) and Fill/Vent Valve Assembly (RPI Part #MIA137)

Fits: Fill/Vent Valve Assembly

Models:

M9-020 thru -022, M9D-020 thru -022,
M11-020 thru -022 & M11D-020 thru -022

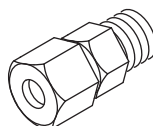

RPI Part #RPF859
OEM Part #014-0201-00

ELBOW FITTING (45° MALE)

- Material: Brass
- Size: 3/8" tubing x 1/4" MPT
- Included in: Fill/Vent Manifold Kit (RPI Part #MIK202)

Fits: Manifold Assembly

Models: M9-001 thru -019 &
M11-001 thru -019

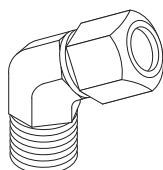

RPI Part #RPT862
OEM Part #053-1033-01/
053-1033-02/053-1033-04/053-1033-05

TUBING (3/8 ID NEOPRENE)

- Size: 3/8" ID x 1/2" OD; Color: Black
- Sold by the foot, reel not included

Fits: Water Reservoir to Fill Valve

Models: M9-001 thru -019, M9-020 thru -022,
M9D-001 thru -019, M9D-020 thru -022,
M11-001 thru -019, M11-020 thru -022,
M11D-001 thru -019 & M11D-020 thru -022

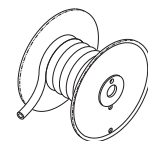

RPI Part #MIC143
OEM Part #002-0396-00 (Speed Clean)

MID-CLEAN™

- Sterilizer cleaning solution
- (1) 16 oz. bottle

Models:

M9-001 thru -019,
 M9-020 thru -022,
 M9D-001 thru -019,
 M9D-020 thru -022,
 M11-001 thru -019,
 M11-020 thru -022,
 M11D-001 thru -019 &
 M11D-020 thru -022



Also available by the case of 12 bottles!

RPI Part #MIC144
OEM Part #002-0396-01 (Speed Clean)

MID-CLEAN™ (CASE)

- Sterilizer cleaning solution
- (12) 16 oz. bottles

Models:

M9-001 thru -019,
 M9-020 thru -022,
 M9D-001 thru -019,
 M9D-020 thru -022,
 M11-001 thru -019,
 M11-020 thru -022,
 M11D-001 thru -019 &
 M11D-020 thru -022



RPI Part #RPK791
OEM Part # (No OEM Part # Available)

CLEANING KIT

- Supplied in a convenient sturdy canvas Carrying Case (RPI Part #RPC799)
- Includes all parts as shown
- All items also sold separately (see chart below)



RPI Part #	Description	Kit Quantity	Reorder Quantity
RPB792	LARGE DIA. BRUSH (1-3/4" dia. x 4-1/2" lg.; 11-1/2" lg.)	1	1
RPB793	SMALL DIA. BRUSH (3/8" dia. x 1-3/4" lg.; 8" lg.)	1	1
RPB794	SCRUB BRUSH (2-1/2" x 4-1/4")	1	1
RPB795	HANDLE BRUSH (1-3/4" lg.; 6-5/8" lg.)	1	1
RPB796	FLEXIBLE TUBE BRUSH (7/8" dia. x 1-1/8" lg.; 41" lg.)	1	1
RPC799	CARRYING CASE	1	1
RPP798	CLEANSING PAD (6" x 9")	3	3
RPS797	SPONGE (4-1/4" x 6" x 1-5/8")	1	3

Reversible and replaceable end attachments allow easy replacement of damaged pins!

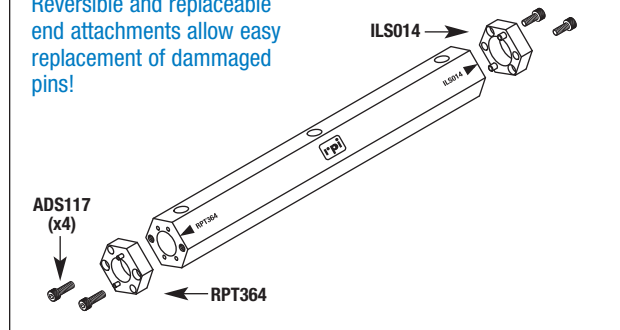

RPI Part #RPT501
OEM Part # (No OEM Part # Available)

DOUBLE ENDED SPANNER WRENCH

- Size: .875" HEX x ~7" lg.
 - Material: Aluminum handle with stainless steel end attachments
 - Includes all parts as shown
 - Reversible and replaceable end attachments allow easy replacement of damaged pins
 - Versatile! Also may be used for servicing Midmark• Ritter: M7; Pelton & Crane: Delta 10" (AF), Delta 8" (AE), Delta Q10, Delta Q8, Delta XL10, Delta XL8, Validator 10, Validator 8; SciCan: Stat/M® 900 Series, Stat/M® 2000 Series & Stat/M® 5000 Series
 - Holes thru handle allow use of screwdriver as a leverage handle
- Models:** M9-001 thru -019, M9-020 thru -022, M9D-001 thru -019, M9D-020 thru -022, M11-001 thru -019, M11-020 thru -022, M11D-001 thru -019 & M11D-020 thru -022

RPI Part #ILS014
OEM Part # (No OEM Part # Available)

SPANNER NUT

- Size: .525" ID x .875" HEX x .250" thk.
 - Dimensions: .093" dia. dowel pins at .750" apart
 - Material: Stainless steel
 - Replacement end attachment for Double Ended Spanner Wrench (RPI Part #RPT501) or use as a stand alone Spanner Nut
 - Versatile! Also may be used for servicing Midmark• Ritter: M7; Pelton & Crane: Delta 10" (AF), Delta 8" (AE), Delta Q10, Delta Q8, Delta XL10, Delta XL8, Validator 10, Validator 8
- Models:** M9-001 thru -019, M9-020 thru -022, M9D-001 thru -019, M9D-020 thru -022, M11-001 thru -019, M11-020 thru -022, M11D-001 thru -019 & M11D-020 thru -022

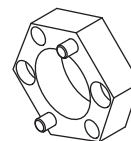

RPI Part #RPT364
OEM Part # (No OEM Part # Available)

SPANNER NUT

- Size: .453" ID x .875" HEX x .250" thk.
 - Dimensions: .062" dia. dowel pins at .587" apart
 - Material: Stainless steel
 - Replacement end attachment for Double Ended Spanner Wrench (RPI Part #RPT501) or use as a stand alone Spanner Nut
- Models:** SciCan: Stat/M® 900 Series, Stat/M® 2000 Series & Stat/M® 5000 Series

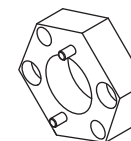
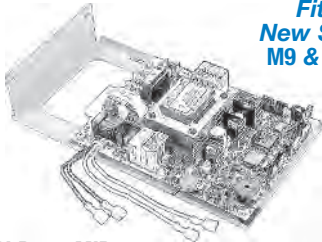

Table Top Sterilizers

Models: UltraClave® M9 & M9D, M11 & M11D (continued)



*Fits
New Style
M9 & M11*

RPI Part #MIB129
OEM Part #002-0762-00

CONTROL PC BOARD (REFURBISHED)

- Includes: Mounting Bracket
- When returning the old PC Board, **YOU MUST** include the Mounting Bracket.

Fits: Chassis

Models: M9-020 & -022 with Serial # prefixes RN, RR & V; and M11-020 & -022 with Serial # prefixes RS, RV & V only

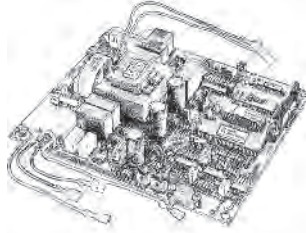

*Fits
Old Style
M9*

RPI Part #MIB130
OEM Part #002-0434-00/002-0434-03

CONTROL PC BOARD (REFURBISHED)

- Mounting Bracket not included
- When returning the old PC Board, **DO NOT** include the Mounting Bracket. Keep the old Mounting Bracket for later use.

Fits: Chassis

Models: M9-001 thru -019 with Serial # prefixes CZ, DA, DB, DX, DY, FD & OM

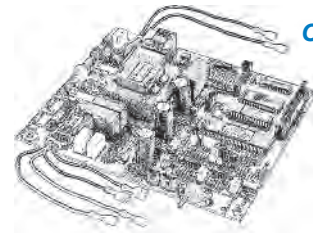

*Fits
Old Style
M11*

RPI Part #MIB131
OEM Part #002-0501-00

CONTROL PC BOARD (REFURBISHED)

- Mounting Bracket not included
- When returning the old PC Board, **DO NOT** include the Mounting Bracket. Keep the old Mounting Bracket for later use.

Fits: Chassis

Models: M11-001 thru -019 with Serial # prefixes ES, ET, FP, FR & GB

Here's How the \$100 Credit Exchange Program Works.

- 1) Place an order for a Control PC Board (PCB), and RPI will send a shipping box and prepaid UPS return label to you. You will not pay for shipping when using this box.
- 2) Using the shipping box and UPS return label, ship as follows:
 - Include the PCB and Mounting Bracket if shipping the *New Style M9 or M11* PCB (OEM Part #002-0762-00).
 - Do not include the Mounting Bracket if shipping the *Old Style M9 or M11* PCB (OEM Part #'s 002-0434-00/002-0434-03/002-0501-00).
- 3) Once the non-operational board has been received by RPI and verified that it is in reasonable condition without burn holes, a replacement PCB will be shipped to you. Your invoice will reflect the cost of the board plus the \$100 credit for the Core.

Important Information. PC Board performance verified and tested. Quality Control test printout is included with each PC Board. 90 Day Warranty.

Warning. To avoid damaging the replacement PC Board and possibly voiding the warranty, check the condition of the *Heater and/or Pulse Solenoid* prior to installing the replacement PC Board. **DO NOT** use PC Board in 220V or version "D" sterilizers.

RPI Part #MIK159
OEM Part # (No OEM Part # Available)

PCB MOUNTING KIT

- Includes all parts as shown
- Fits:** PC Board to Mounting Bracket and Chassis

Models: M9-001 thru -019, M9-020 thru -022, M9D-001 thru -019, M9D-020 thru -022, M11-001 thru -019, M11-020 thru -022, M11D-001 thru -019 & M11D-020 thru -022

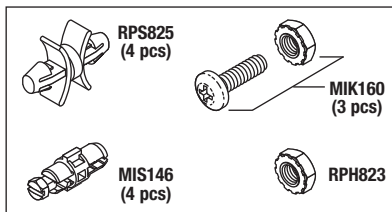

*One Kit
Fits All
M9 & M11!*

RPI Part #MIK160
OEM Part # (No OEM Part # Available)

GROUND SCREW KIT

- Includes all parts as shown
- Included in: PCB Mounting Kit (RPI Part #MIK159)

Fits: PC Board to Mounting Bracket and Chassis

Models: M9-001 thru -019, M9-020 thru -022, M9D-001 thru -019, M9D-020 thru -022, M11-001 thru -019, M11-020 thru -022, M11D-001 thru -019, M11D-020 thru -022

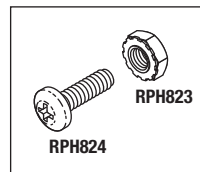

RPI Part #MIK117
OEM Part # (No OEM Part # Available)

PRESSURE TUBE KIT

- Includes all parts as shown
- Translucent silicone tubing

Fits: Control PC Board to Tube Fitting
Models: M9-001 thru -019, M9-020 thru -022, M9D-001 thru -019, M9D-020 thru -022, M11-001 thru -019, M11-020 thru -022, M11D-001 thru -019 & M11D-020 thru -022

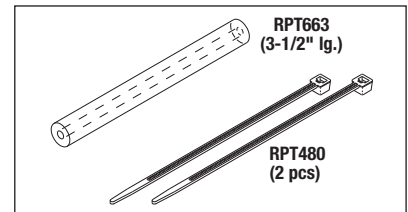

RPI Part #MIH135
OEM Part #015-0657-00

HEATER HARNESS

- Size: ~14.00" lg. wire
- Fits:** PC Board to Heater (older style units only)
- Models:** M9-001 thru -019, M9D-001 thru -019, M11-001 thru -019 and M11D-001 thru -019

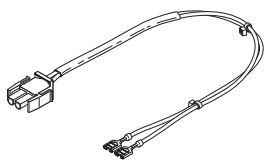

RPI Part #MIH136
OEM Part #015-0654-00

WATER LEVEL SENSOR HARNESS

- Size: ~14.75" lg. wire
- Fits:** PC Board to Water Level Sensor (older style units only)
- Models:** M9-001 thru -019, M9D-001 thru -019, M11-001 thru -019 & M11D-001 thru -019

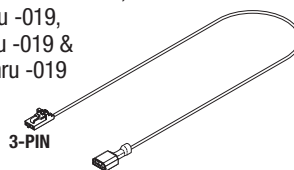

RPI Part #MIH145
OEM Part #015-1552-00

WATER LEVEL SENSOR HARNESS

- Size: ~18.00" lg. wire
- Fits:** PC Board to Water Level Sensor (newer style units only)
- Models:** M9-020 & -022, M9D-020 & -022, M11-020 & -022 & M11D-020 & -022

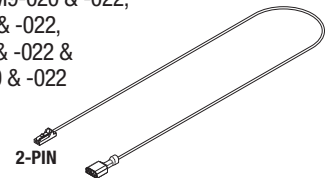

Field Service Calibration Smart Kit® For Servicing Midmark•Ritter® UltraClave® Autoclaves

RPI Part #MIK074 (No OEM Part # Available)

- Check and adjust pressure and temperature.
- Plus, Kit includes a durable plastic case and a troubleshooting information booklet.
- For use with older style units.

Models:

M9-001 thru -019,
M9D-001 thru -019,
M11-001 thru -019 &
M11D-001 thru -019

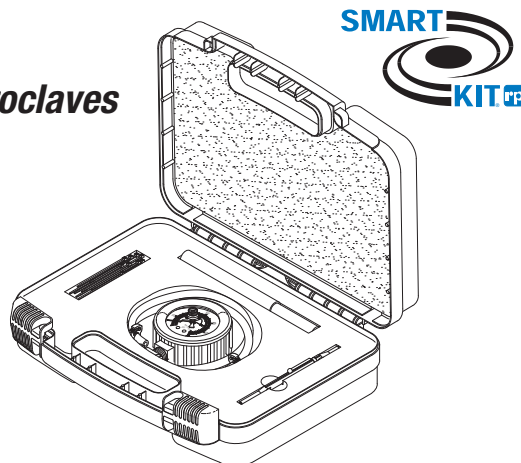

Kit includes all parts shown below!

RPI Part #RPT460

OEM Part # (No OEM Part # Available)

TRIM POT ADJUSTMENT TOOL

- ~5" Long
- Plastic with stainless steel blades
- Includes shirt pocket clip
- For use with older style units

Fits: Most trim pots

Models: M9-001 thru -019,
M9D-001 thru -019,
M11-001 thru -019 &
M11D-001 thru -019



RPI Part #RPC476

OEM Part # (No OEM Part # Available)

CARRYING CASE

- Plastic case with foam inserts. (The "pick-n-pluck" foam inserts can be customized by you to create your own storage design and a blank case label is included for custom description to fit your needs.)

- Outside dimensions:
14" L x 10.50" W x 3.37" D

Models: M9-001 thru -019,
M9-020 thru -022,
M9D-001 thru -019,
M9D-020 thru -022,
M11-001 thru -019,
M11-020 thru -022,
M11D-001 thru -019,
M11D-020 thru -022

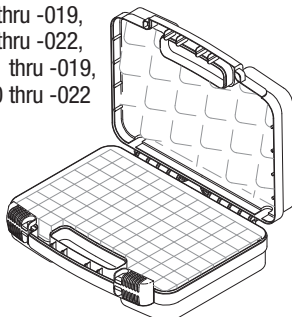

RPI Part #RPG461

OEM Part #002-0372-00

TEST PRESSURE GAUGE

- Includes all parts as shown
- 2 1/2" dial face; Maximum indicator pointer
- Dual scale: 0-60 PSI/0-400 KPA
- Gauge has rubber protective cover
- Tubing length on each side: ~12" lg.
- Can be used on most sterilizers for in-line pressure check
- For use with older style units

Models: M9-001 thru -019, M9D-001 thru -019,
M11-001 thru -019 & M11D-001 thru -019

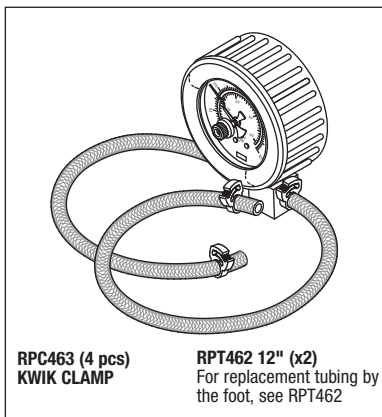

**RPC463 (4 pcs)
KWIK CLAMP**

**RPT462 12" (x2)
For replacement tubing by
the foot, see RPT462**

RPI Part #RPT113

OEM Part #011-0012-00

MAX REGISTER THERMOMETER

- Mercury; Size: ~.40" OD x ~6.63" lg.
- Accuracy Rating: ±1 Div. (±2°F)
- Dual scale: 150°F to 350°F/65°C to 177°C
- Includes Metal Protective Case

Models: M9-001 thru -019, M9-020 thru -022,
M9D-001 thru -019, M9D-020 thru -022,
M11-001 thru -019, M11-020 thru -022,
M11D-001 thru -019 &
M11D-020 thru -022

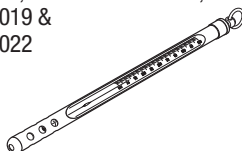

RPI Part #RPT480

OEM Part #015-0013-05 (1/pkg)

CABLE TIE (HIGH TEMP)

- 25 per package
- Color: Aqua blue
- Material: Tefzel®
- 1/8" wide x 4" lg.
- Temperature rating: Up to 338°F
- Resistant to most chemicals

Models: M9-001 thru -019, M9-020 thru -022,
M9D-001 thru -019, M9D-020 thru -022,
M11-001 thru -019, M11-020 thru -022,
M11D-001 thru -019 & M11D-020 thru -022

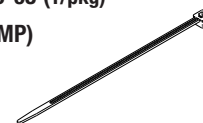

RPI Part #RPC463

OEM Part # (No OEM Part # Available)

KWIK™ CLAMPS

- 6 per package
- Material: Nylon®; Color: White
- Clamping range: .319" - .382" dia.
- Temperature range: -40°F to 302°F

Fits: 3/8" OD tubing

Models: M9-001 thru -019, M9-020 thru -022,
M9D-001 thru -019, M9D-020 thru -022,
M11-001 thru -019, M11-020 thru -022,
M11D-001 thru -019 & M11D-020 thru -022

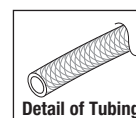

Detail of Tubing

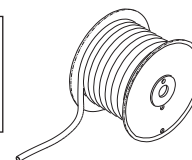

RPI Part #RPT462

OEM Part # (No OEM Part # Available)

TUBING (SILBRADE®)

- Sold by the foot, reel not included
- 1/8" ID x 3/8" OD; Translucent silicone tubing with reinforced braid
- Maximum temperature: 350°F
- Working Pressure: 233 PSI @ 70°F
- **Reel not included**

Fits: Barbed Fittings (1/8" diameter)

Models: M9-001 thru -019, M9D-001 thru -019,
M11-001 thru -019 & M11D-001 thru -019

Table Top Sterilizers

Models: UltraClave® M9 & M9D, M11 & M11D (continued)

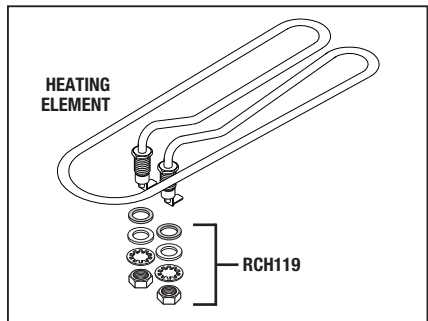

RPI Part #MIH048
OEM Part #002-0367-00

HEATER ELEMENT ASSEMBLY

- 1425W, 120VAC, ~10Ω
- ~3-7/16" W x 11-15/32" lg.
- Includes all parts as shown
- Also available: Heater Harness (RPI Part #MIH135)

Fits: Inside of Chamber

Models: M9-001 thru -019, M9-020 thru -022, M9D-001 thru -019 & M9D-020 thru -022,

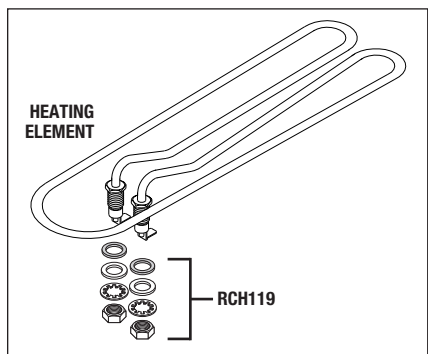

RPI Part #MIH049
OEM Part #002-0505-00

HEATER ELEMENT ASSEMBLY

- 1425W, 120VAC, ~10Ω
- ~3-7/16" W x 15-1/2" lg.
- Includes all parts as shown
- Also available: Heater Harness (RPI Part #MIH135)

Fits: Inside of Chamber

Models: M11-001 thru -019, M11-020 thru -022, M11D-001 thru -019 & M11D-020 thru -022

RPI Part #RCH119
OEM Part # (No OEM Part # Available)

ATTACHING HARDWARE

- Includes all parts as shown

Fits: Only RPI Heating Element Assembly (RPI Part #MIH048 & MIH049)

Models:

- M9-001 thru -019, M9-020 thru -022, M9D-001 thru -019, M9D-020 thru -022, M11-001 thru -019, M11-020 thru -022, M11D-001 thru -019, M11D-020 thru -022

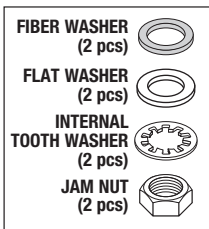

RPI Part #PCV052
OEM Part #002-0359-00

SAFETY VALVE (35 PSI)

- 1/2" MPT x 1/2" FPT

- Brass body

Fits: Chamber (older style units)

Models: M9-001 thru -019, M9D-001 thru -019, M11-001 thru -019 & M11D-001 thru -019

(See RPI website for Serial # breakdown of all models this part fits)

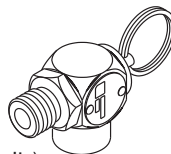

RPI Part #MIV090
OEM Part #002-0359-01

SAFETY VALVE (40 PSI)

- 1/2" MPT x 1/2" FPT

- Brass body

- Also available: Elbow Barb (RPI Part #RPF684)

Fits: Chamber (older style units)

Models: M9-001 thru -019, M9-020 thru -022, M11-001 thru -019, M11-020 thru -022, M11D-001 thru -019 & M11D-020 thru -022

(See RPI website for Serial # breakdown of all models this part fits)

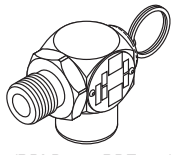

RPI Part #RPF684
OEM Part #014-0258-00

ELBOW BARB FITTING

- 1/2" MPT x 3/4" barb

- Black Nylon®

Fits: Safety Valve (35 PSI) and Safety Valve (40 PSI)

Models: M9-001 thru -019, M9-020 thru -022, M9D-001 thru -019, M9D-020 thru -022, M11-001 thru -019, M11-020 thru -022, M11D-001 thru -019 & M11D-020 thru -022

(See RPI website for Serial # breakdown of all models this part fits)

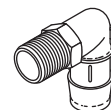

RPI Part #RPT863
OEM Part #053-0613-01/053-0613-02/053-0613-06/053-0613-07

TUBING (3/4 ID NEOPRENE)

- Size: 3/4" ID x 1" OD; Color: Black

- Sold by the foot, reel not included

Fits: Safety Relief Valve & Elbow Barb Fitting

Models: M9-001 thru -019, M9-020 thru -022, M9D-001 thru -019, M9D-020 thru -022, M11-001 thru -019, M11-020 thru -022, M11D-001 thru -019 & M11D-020 thru -022

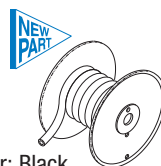

RPI Part #MIV122
OEM Part #014-0593-00

SAFETY VALVE (40 PSI)

- 1/8" MPT; Brass body

- Includes all parts as shown

Fits: Chamber (newer style units)

Models:

- M9-020 & -022 with Serial #V721881 to present, M9D-020 & -022 with Serial #V721881 to present, M11-020 & -022 with Serial #V721881 to present, M11D-020 & -022 with Serial #V721881 to present

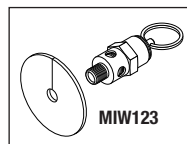

RPI Part #MIP050
OEM Part #002-0357-00

TEMPERATURE PROBE ASSEMBLY

- Material: Brass housing; 1/8" MPT

- Size: ~12.00" lg. wire

Fits: Rear Chamber Port (older style units)

Models: M9-001 thru -019, M9D-001 thru -019, M11-001 thru -019 & M11D-001 thru -019

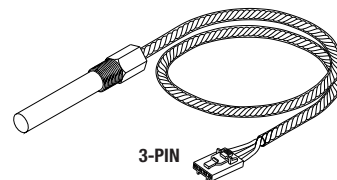

RPI Part #MIS121
OEM Part #015-1680-00

TEMPERATURE SENSOR

- Material: Stainless steel housing; 1/4" MPT

- Range: ~1.07 to 1.1Ω @ 25°C (Positive Temperature Coefficient)

- Size: ~18-1/2" lg. wire

Fits: Rear Chamber Port (newer style units)

Models: M9-020 thru -022, M9D-020 thru -022, M11-020 thru -022 & M11D-020 thru -022

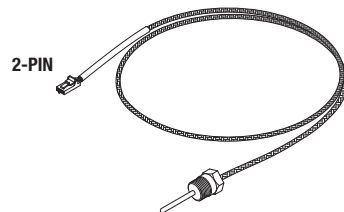

RPI Part #MIT047
OEM Part #002-0370-00

OVERTEMP THERMOSTAT

- Automatic reset

- Opens @ 295 ±7°F

- Closes @ 240 ±12°F

- 1/4" tabs

Fits: Bracket that mounts to under side of Chamber (older style units)

Models: M9-001 thru -019, M9D-001 thru -019, M11-001 thru -019 & M11D-001 thru -019

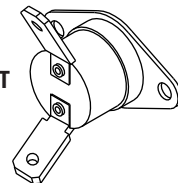

RPI Part #MIT093
OEM Part #015-1637-00

THERMOSTAT

- Automatic reset

- Opens @ 450°F ± 25°F;

- Closes @ 364°F ± 20°F

- 15A @ 120VAC; 10A @ 250VAC

- 1/4" tabs

Fits: High Limit Switch Bracket (newer style units)

Models: M9-020 thru -022, M9D-020 thru -022, M11-020 thru -022 & M11D-020 thru -022

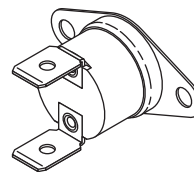
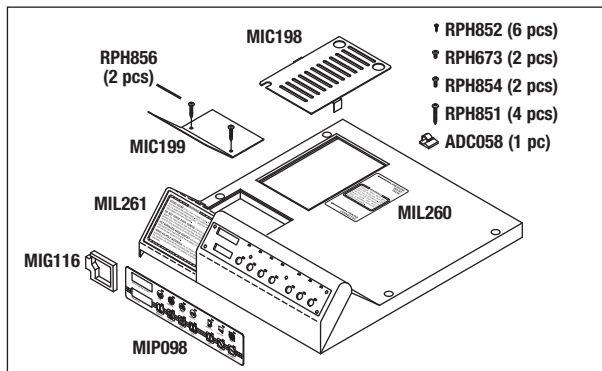

Table Top Sterilizers

Models: UltraClave® M9 & M9D, M11 & M11D (continued)



RPI Part #MIK196
OEM Part #002-0356-00

TOP COVER KIT

- Includes all parts as shown
- Also available: Adhesive (RTV108) (RPI Part #RPA874), Display PC Board (RPI Part #MIB115) and Speednut (RPI Part #PCN136)

Models: M9-001 thru -019

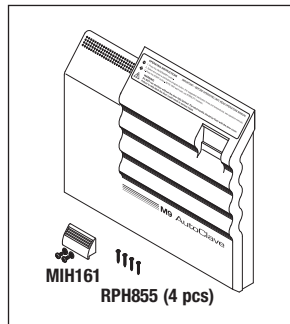

RPI Part #MIK194
OEM Part #002-0364-00/002-0364-01

DOOR PANEL KIT

- Includes all parts as shown
- Fits:** Door Frame
Models: M9-001 thru -019

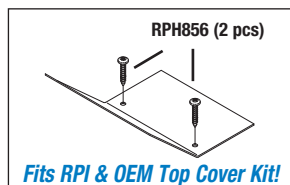

RPI Part #MIC199
OEM Part #050-1775-00

COVER PLATE (PRINTER)

- Includes all parts as shown
- Fits:** Top Cover
Models: M9-001 thru -019 & M9D-001 thru -019

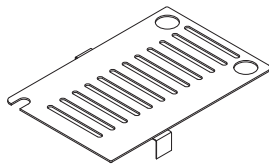

RPI Part #MIC198
OEM Part #030-1117-00/030-0765-10

TOP INSPECTION COVER

- Included in: Top Cover Kit (RPI Part #'s MIK196 and MIK197)

Fits: Top Cover

Models: M9-001 thru -019, M9D-001 thru -019, M11-001 thru -019 & M11D-001 thru -019

RPI Part #MIL260
OEM Part #061-0309-00, 061-0309-01

LABEL (PR VALVE WARNING)

- Size: 1.50" x 4.21" with adhesive backing
- Included in: Top Cover Kits (RPI Part #'s MIK196 & MIK197)

Fits: Top Cover Near the Inspection Cover

Models: M9-001 thru 019 & M11-001 thru 019

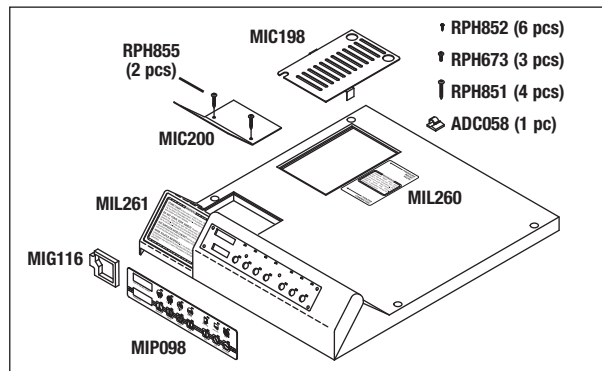
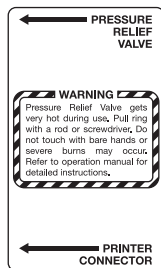

RPI Part #MIK197
OEM Part #002-0503-00

TOP COVER KIT

- Includes all parts as shown
- Also available: Adhesive (RTV108) (RPI Part #RPA874), Display PC Board (RPI Part #MIB115) and Speednut (RPI Part #PCN136)

Models: M11-001 thru -019

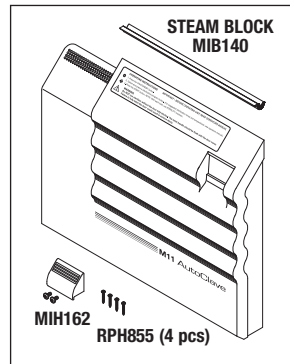

RPI Part #MIK195
OEM Part #002-0506-00/002-0506-01

DOOR PANEL KIT

- Includes all parts as shown
- Fits:** Door Frame
Models: M11-001 thru -019

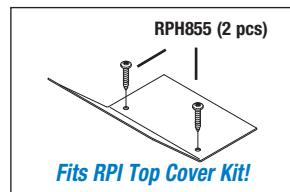

RPI Part #MIC200
OEM Part # (No OEM Part # Available)

COVER PLATE (PRINTER)

- Includes all parts as shown
- Fits:** *Only* RPI Top Cover Kit (RPI Part #MIK197)
Models: M11-001 thru -019

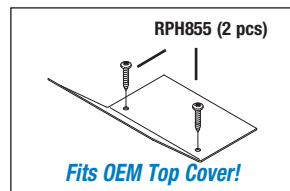

RPI Part #MIC203
OEM Part #050-2638-00

COVER PLATE (PRINTER)

- Includes all parts as shown
- Fits:** *Only* fits OEM Top Cover
Models: M11-001 thru -019



RPI Part #MIL261
OEM Part #061-0381-00, 061-0532-00

LABEL (WARNING)

- Size: 1.50" x 4.78" with adhesive backing
- Included in: Top Cover Kits (RPI Part #'s MIK196 & MIK197)

Fits: Top Cover Near the Display Overlay

Models: M9-001 thru 019 & M11-001 thru 019



Table Top Sterilizers

Models: UltraClave® M9 & M9D, M11 & M11D (continued)

RPI Part #MIB115
OEM Part #002-0369-02, 015-0646-00 (Cable only) & 002-0369-00 (Display PC Board only)

DISPLAY PC BOARD

- Includes: (6) Screws (#6-32 X 3/8") (RPI Part #AIS170) for older style units with threaded inserts and (6) Screws (#6 x 3/8") (RPI Part #RPH852) for newer style units without threaded inserts
- This PC Board is HumiSeal® conformal coated

Fits: Top Cover
Models: M9-001 thru -019 & M11-001 thru -019

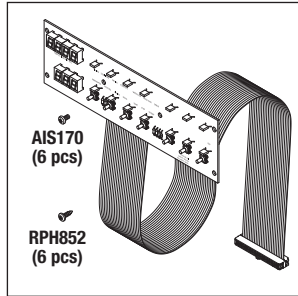

RPI Part #MIG116
OEM Part #053-0454-00

DISPLAY PC BOARD GASKET

- Material: Black foam rubber with adhesive backing
- Included in: Top Cover Kit (RPI Part #'s MIK196 and MIK197)

Fits: Top Cover (older style units)
Models: M9-001 thru -019 & M11-001 thru -019

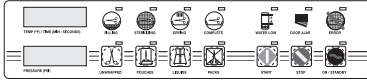
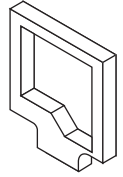

RPI Part #MIP098
OEM Part #061-0272-01

DISPLAY OVERLAY

- Adhesive backing
- Included in: Top Cover Kit (RPI Part #'s MIK196 and MIK197)

Fits: Top Cover (older style units)
Models: M9-001 thru -019 & M11-001 thru -019

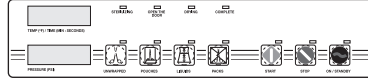

RPI Part #MIP097
OEM Part #061-0531-00

DISPLAY OVERLAY

- Adhesive backing
- Fits:** Top Cover (older style units)
- Models:** M9D-001 thru -019 with Serial # prefixes FF & FG and M11D-001 thru -019 with Serial # prefixes GC & GD

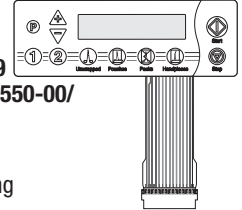

RPI Part #MIP099
OEM Part #015-1550-00/015-1551-00

TOUCH PAD

- Adhesive backing
- Fits:** Top Cover (newer style units)
- Models:** M9-020 thru -022, M9D-020 thru -022, M11-020 thru -022 & M11D-020 thru -022

RPI Part #MIH161
OEM Part #053-0912-00

DOOR HANDLE

- Includes: Handle, (2) Screws (#10-24 X .375" lg.) and (2) Retaining Washers (#10)
 - Included in: Door Panel Kit (RPI Part #MIK194)
- Fits:** Door (older style units)
Model: M9-001 thru -019

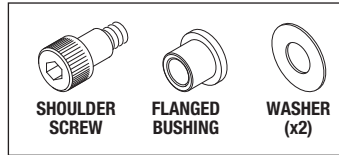
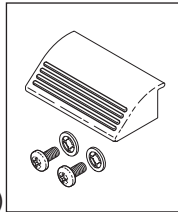

RPI Part #MIK201
OEM Part #042-0106-00/042-0106-01 (Shoulder screw only)/016-0131-18 (Flanged bushing only)/045-0000-04 (Washer only)

LATCH LEVER PIVOT KIT

- Includes: Stainless steel shoulder screw, flanged bushing, and (2) washers (for use in machines that do not use the flanged bushing)
- Fits:** Door Latch Mounting Bracket
- Models:** M9-001 thru -019, M9-020 thru -022, M11-001 thru -019 & M11-020 thru -022

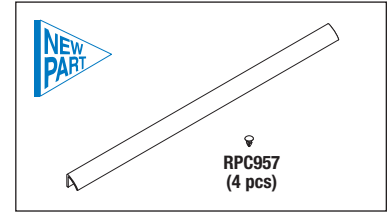

RPI Part #MIK236
OEM Part #002-1244-01

STEAM BLOCK KIT

- Material: Beige silicone rubber
- Size: 13.75" lg.
- Includes all parts as shown
- Fits:** Door Panel
- Models:** M9-020 thru -022 & M9D-020 thru -022



RPI Part #MIH162
OEM Part #053-0909-00

DOOR HANDLE

- Includes: Handle, (2) Screws (#10-24 X .375" lg.) and (2) Retaining Washers (#10)
 - Included in: Door Panel Kit (RPI Part #MIK195)
- Fits:** Door (older style units)
Model: M11-001 thru -019

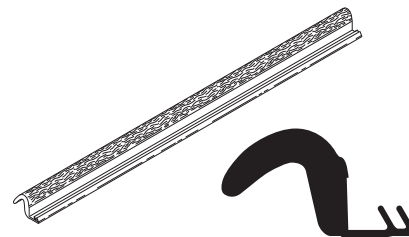
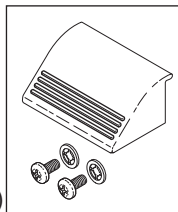

RPI Part #MIB140
OEM Part #053-0630-01

STEAM BLOCK

- Material: White plastic encapsulated foam
- Size: 12.0" lg.
- Included in: Door Panel Kit (RPI Part #MIK195)
- Fits:** Door Frame (older style units)
- Models:** M11-001 thru -019 & M11D-001 thru -019

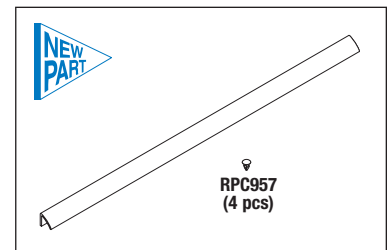

RPI Part #MIK237
OEM Part #002-1244-02

STEAM BLOCK KIT

- Material: Beige silicone rubber
- Size: 16.25" lg.
- Includes all parts as shown
- Fits:** Door Panel
- Models:** M11-020 thru -022 & M11D-020 thru -022



RPI Part #MIH163
OEM Part #053-1253-00

DOOR HANDLE

- Includes: Handle, (2) Screws (#10-24 X .375" lg.) and (2) Retaining Washers (#10)
- Fits:** Door (newer style units)
- Models:** M9-020 thru -022, M9D-020 thru -022, M11-020 thru -022, & M11D-020 thru -022

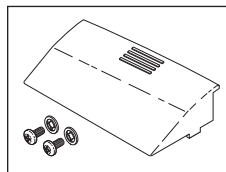

RPI Part #MIC226
OEM Part #053-0505-00

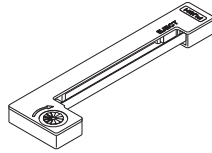

PRINTER CARTRIDGE

- Epson® brand ribbon cartridge; Color: Black
- Fits:** Printers (Old Style and New Style)
- Models:** M9-001 thru 019, M9-020 thru 022, M11-001 thru 019 & M11-020 thru 022

RPI Part #RPF281
OEM Part #015-0346-07

FUSE (15A, 250V)

- 5 per package
- 3AB; Ceramic; Fast-Acting
- Size: 1/4" dia. x 1-1/4" lg.

Fits: PC Board/Fuse Holder

- Models:** M9-001 thru -019, M9-020 thru -022, M9D-001 thru -019, M9D-020 thru -022, M11-001 thru -019, M11-020 thru -022, M11D-001 thru -019 & M11D-020 thru -022

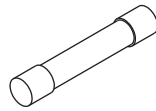

RPI Part #RPF049
OEM Part #015-0346-08

FUSE-PRINTER (3A, 250V)

- 5 per package
- AGC; Glass; Fast-Acting
- Size: 1/4" dia. x 1-1/4" lg.

Fits: PC Board

- Models:** M9-001 thru -019, M9D-001 thru -019, M11-001 thru -019 & M11D-001 thru -019

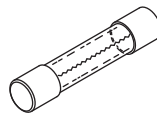

RPI Part #MIA180
OEM Part #002-0790-00

DOOR MOTOR ASSEMBLY

- 120 VAC
- Fits:** Chamber Frame
- Models:** M9-020 thru 022 & M11-020 thru 022

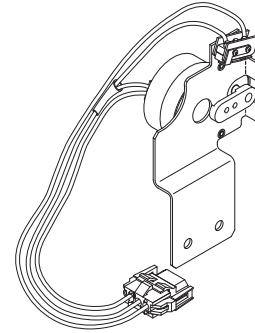

RPI Part #MIH238
OEM Part #015-1554-00 (Main Harness)/015-1640-00 (Hi Limit Jumper)

MAIN HARNESS

- Includes: Both the main harness and the high limit jumper
- Fits:** Main Control Board
- Models:** M9-020 thru -022 (Serial # prefixes RN, RP, RR & V), M9D-020 thru -022 (Serial # prefixes RW, RX & V), M11-020 thru -022 (Serial # prefixes RS, RT, RV & V) & M11D-020 thru -022 (Serial # prefixes RY, RZ & V)

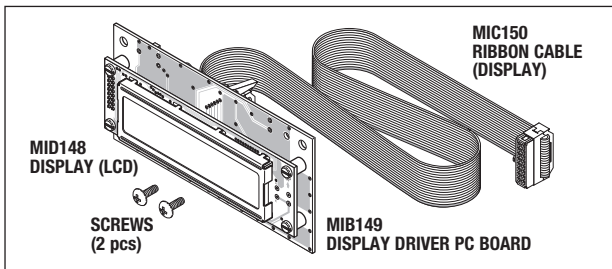
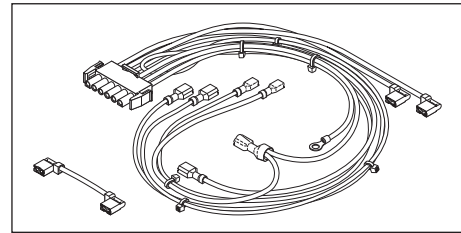

RPI Part #MIA147
OEM Part #015-1550-00/015-1550-02

DISPLAY ASSEMBLY

- Includes: Display (LCD) (RPI Part #MID148), Display Driver PC Board (RPI Part #MIB149), Ribbon Cable (RPI Part #MIC150), and mounting hardware
- Also available: Suppression Core (RPI Part #RPC762)

Fits: Top Cover (newer style units)

- Models:** M9-020 thru -022, M9D-020 thru -022, M11-020 thru -022 & M11D-020 thru -022

RPI Part #MID148
OEM Part # (No OEM Part # Available)

DISPLAY (LCD)

- Includes all parts as shown
- Included in: Display Assembly (RPI Part #MIA147)

- Fits:** Display Assembly (newer style units)
- Models:** M9-020 thru -022, M9D-020 thru -022, M11-020 thru -022 & M11D-020 thru -022

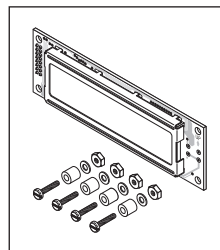

RPI Part #MIB149
OEM Part # (No OEM Part # Available)

DISPLAY DRIVER PC BOARD

- Included in: Display Assembly (RPI Part #MIA147)

- Fits:** Display Assembly (newer style units)
- Models:** M9-020 thru -022, M9D-020 thru -022, M11-020 thru -022 & M11D-020 thru -022

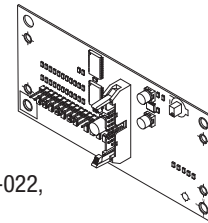

RPI Part #MIC150
OEM Part #015-1550-01, 015-1550-03

RIBBON CABLE (DISPLAY)

- Size: 18" lg.
- 16 Conductor Cable
- Included in: Display Assembly (RPI Part #MIA147)
- Also available: Suppression Core (RPI Part #RPC762)

- Fits:** Display Assembly (newer style units)
- Models:** M9-020 thru -022, M9D-020 thru -022, M11-020 thru -022 & M11D-020 thru -022

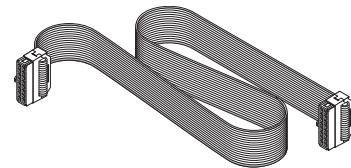

RPI Part #RPC762
OEM Part #015-1641-00

SUPPRESSION CORE

- Size: 1.95" W x 1.27" lg. x .64" thk
- Material: Plastic covered ferrite
- Snap action designed for flat cables up to 1.0" wide

- Fits:** Display Ribbon Cable (newer style units)
- Models:** M9-020 thru -022, M9D-020 thru -022, M11-020 thru -022 & M11D-020 thru -022

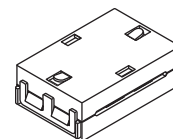
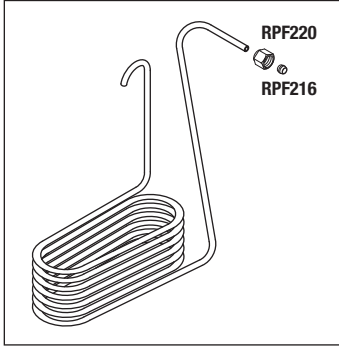

Table Top Sterilizers

Models: UltraClave® M9 & M9D, M11 & M11D (continued)



RPI Part #MIC037
OEM Part #052-0173-00

CONDENSATION COIL

- Includes all parts as shown
- Material: 1/4" dia. copper tubing

Fits: Reservoir Assembly (older style units)
Models: M9-001 thru -019, M9D-001 thru -019, M11-001 thru -019 & M11D-001 thru -019

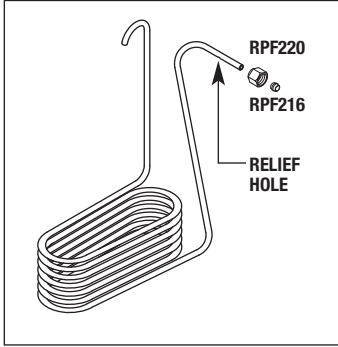

RPI Part #MIC094
OEM Part #014-0421-00

CONDENSATION COIL

- Includes all parts as shown
- Material: 1/4" dia. copper tubing

Fits: Water Reservoir (newer style units)
Models: M9-020 thru -022, M9D-020 thru -022, M11-020 thru -022 & M11D-020 thru -022

RPI Part #MIF091
OEM Part #015-1368-00

FAN

- 115VAC; 50/60 Hz; 3000 RPM
- Size: 3.15" H x 3.15" L x 1.50" W
- Material: Aluminum, black finish; Ball bearing construction

Fits: Water Reservoir (newer style units)
Models: M9-020 thru -022 with Serial # prefixes RN, RP, RR & V; M9D-020 thru -022 with Serial # prefixes RW, RX & V; M11-020 thru -022 with Serial # prefixes RS, RT, RV & V; and M11D-020 thru -022 with Serial # prefixes RY, RZ & V.

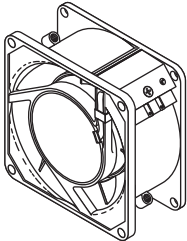

RPI Part #MIA092
OEM Part #029-3041-00, 050-5459-00 (Bracket only) & 015-1430-00 (Thermostat only)

FAN THERMOSTAT ASSEMBLY

- Material: Stainless steel bracket and hardware; 1/4" tabs
- Closes at 130°F, Opens at 101°F
- 250VAC, 0.5A

Fits: Door Frame (newer style units)
Models: M9-020 thru -022 with Serial # prefixes RN, RP, RR & V; M9D-020 thru -022 with Serial # prefixes RW, RX & V; M11-020 thru -022 with Serial # prefixes RS, RT, RV & V; and M11D-020 thru -022 with Serial # prefixes RY, RZ & V.

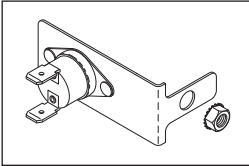

RPI Part #MIS075
OEM Part #002-0358-00

WATER LEVEL SENSOR ASSEMBLY

- Includes all parts as shown
- Also available: Water Level Sensor Harness (RPI Part #MIH136)

Fits: Chamber
Models: M9-001 thru -019, M9-020 thru -022, M9D-001 thru -019, M9D-020 thru -022, M11-001 thru -019, M11-020 thru -022, M11D-001 thru -019 & M11D-020 thru -022



RPI Part #RPT663
OEM Part # (No OEM Part # Available)

TUBING (1/8" ID x 1/4" OD NATURAL)

- Sold by the foot; reel not included
- Material: 50 DURO natural translucent silicone
- Temperature range: -100°F to 500°F

Models: M9-001 thru -019, M9-020 thru -022, M9D-001 thru -019, M9D-020 thru -022, M11-001 thru -019, M11-020 thru -022, M11D-001 thru -019 & M11D-020 thru -022

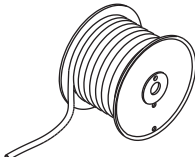

RPI Part #MIP040
OEM Part #016-0395-01

DOOR INSULATOR PAD

- Size: 10.250" OD
- Synthetic fiber with nitrile binder
- Mounts in 9" door assembly

Models: M9-001 thru -019, M9-020 thru -022, M9D-001 thru -019 & M9D-020 thru -022

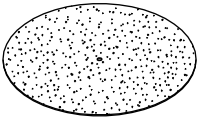

RPI Part #MIP041
OEM Part #016-0395-02

DOOR INSULATOR PAD

- Size: 12.280" OD
- Synthetic fiber with nitrile binder
- Mounts in 11" door assembly

Models: M11-001 thru -019, M11-020 thru -022, M11D-001 thru -019 & M11D-020 thru -022

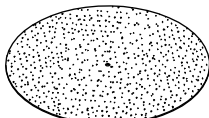

RPI Part #RPI268
OEM Part # (No OEM Part # Available)

CHAMBER INSULATION

- Size: 14-1/4" x 28" x 1/4" thk.
- White ceramic fiber paper
- Cut to fit 9" diameter chambers

Fits: Wraps around Chamber of Autoclave
Models: M9-001 thru -019, M9-020 thru -022, M9D-001 thru -019 & M9D-020 thru -022

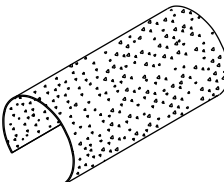

RPI Part #RPI269
OEM Part # (No OEM Part # Available)

CHAMBER INSULATION

- Size: 18-1/4" x 33-3/4" x 1/4" thk
- White ceramic fiber paper
- Cut to fit 11" diameter chambers

Fits: Wraps around chamber of autoclave
Models: M11-001 thru -019, M11-020 thru -022, M11D-001 thru -019 & M11D-020 thru -022



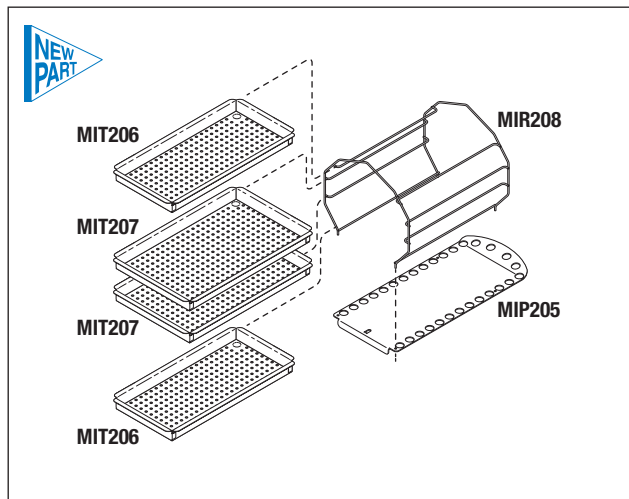

RPI Part #MIK204
OEM Part #030-0710-01 (Tray Rack), 050-3691-00 (Tray Rack), 002-0253-00 (Instrument Tray (Small)), 002-0374-00 (Instrument Tray (Large)) & 050-1773-00 (Tray Plate)

RACK AND TRAY KIT

- Includes all parts as shown; All parts also sold separately!

• Material: Stainless steel

Fits: Chamber

Models: M9-001 thru -019 & M9-020 thru -022

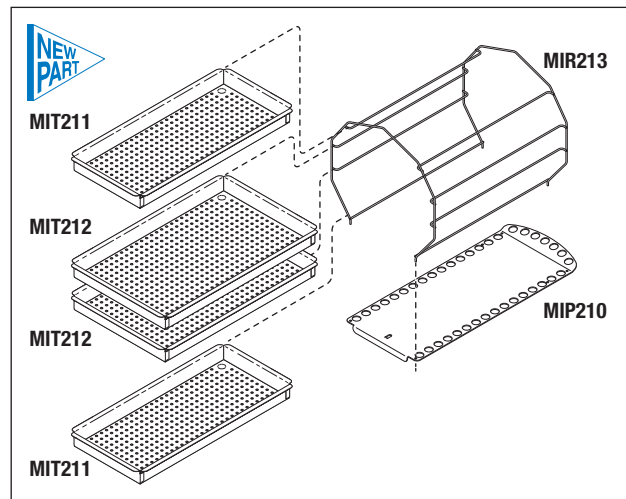

RPI Part #MIK209
OEM Part #050-3920-00 (Tray Rack), 050-2644-00 (Instrument Tray (Small)), 050-4260-00 (Instrument Tray (Small)), 050-4259-00 (Instrument Tray (Large)), 050-2643-00 (Instrument Tray (Large)) & 050-3919-00 (Tray Plate)

RACK AND TRAY KIT

- Includes all parts as shown; All parts also sold separately!

• Material: Stainless steel

Fits: Chamber

Models: M11-001 thru -019 & M11-020 thru -022



RPI Part #MIR208
OEM Part #030-0710-01 & 050-3691-00

TRAY RACK

- Material: Stainless steel

Fits: Chamber

Models: M9-001 thru -019 & M9-020 thru -022

Accommodates old and new style Instrument Trays!



RPI Part #MIR213
OEM Part #030-0887-00 & 050-3920-00 (Tray Rack)

TRAY RACK

- Material: Stainless steel

Fits: Chamber

Models: M11-001 thru -019 & M11-020 thru -022

Accommodates old and new style Instrument Trays!



RPI Part #MIT206
OEM Part #002-0253-00

INSTRUMENT TRAY (SMALL)

- Size: 6" x 12"

Fits: Tray Rack

Models: M9-001 thru -019 & M9-020 thru -022

Use with wire or sheet metal style racks!



RPI Part #MIT211
OEM Part #050-2644-00 & 050-4260-00

INSTRUMENT TRAY (SMALL)

- Size: 7" x 15"

• Does not fit older square rack Midmark Part #9A215001

Fits: Tray Rack

Models: M11-001 thru -019 & M11-020 thru -022

Use with wire or sheet metal style racks!



RPI Part #MIT207
OEM Part #002-0374-00

INSTRUMENT TRAY (LARGE)

- Size: 7" x 12"

Fits: Tray Rack

Models: M9-001 thru -019 & M9-020 thru -022

Use with wire or sheet metal style racks!



RPI Part #MIT212
OEM Part #050-2643-00 & 050-4260-00

INSTRUMENT TRAY (LARGE)

- Size: 9" x 15"

• Does not fit older square rack Midmark Part #9A215001

Fits: Tray Rack

Models: M11-001 thru -019 & M11-020 thru -022

Use with wire or sheet metal style racks!



RPI Part #MIP205
OEM Part #050-1773-00 (Old style) & 050-3750-00 (New style)

TRAY PLATE

- Material: Stainless steel

Fits: Bottom of Chamber and Tray Rack

Models: M9-001 thru -019 & M9-020 thru -022

Use with wire or sheet metal style racks!



RPI Part #MIP210
OEM Part #050-2600-00 (Old Style) & 050-3919-00 (New Style)

TRAY PLATE

- Material: Stainless steel

Fits: Bottom of Chamber and Tray Rack

Models: M11-001 thru -019 & M11-020 thru -022

Use with wire or sheet metal style racks!

Table Top Sterilizers

Models: UltraClave® M9 & M9D, M11 & M11D (continued)

RPI Part #MIK061
OEM Part # (No OEM Part # Available)

DRAIN HOSE KIT

- Includes all parts as shown
- 13" drain hose can be cut as needed for older models and it is also sold by the foot.

Fits: Reservoir

Models: M9-001 thru -019, M9D-001 thru -019, M11-001 thru -019, M11D-001 thru -019, M9-020 thru -022; Serial Numbers V2200 thru V1464209, M9D-020 thru -022; Serial Numbers V2200 thru V1464209, M11-020 thru -022; Serial Numbers V2200 thru V1479340, M11D-020 thru -022; Serial Numbers V2200 thru V1479340

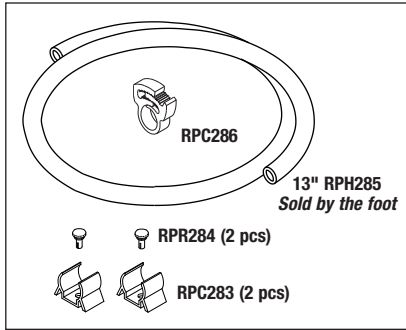

Individual parts in the Drain Hose Kit are also sold separately!

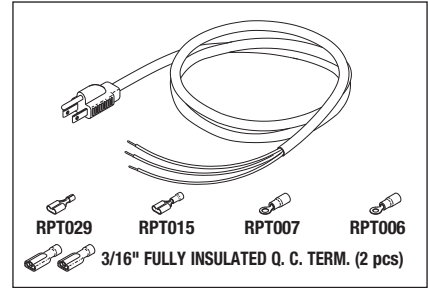

RPI Part #RPC288
OEM Part #015-1139-00

POWER CORD

- 7 ft. lg. with jacket stripped 10"
- 14/3 conductor SJT; 105°C; 15A@125VAC
- Plug: NEMA 5-15P;
- Also available: Strain Relief Bushing (RPI Part #RPB289)

Models: M9-001 thru -019, M9D-001 thru -019, M11-001 thru -019 & M11D-001 thru -019

RPI Part #RPC283
OEM Part #053-0388-01

HOSE CLIP - 5/pkg

- 11/16" dia. capacity & 1/2" wide
- Material: Black plastic
- Use Pop Rivet (RPI Part #RPR284) to mount

Fits: Reservoir Tubing

Models: M9-001 thru -019, M9D-001 thru -019, M11-001 thru -019, M11D-001 thru -019, M9-020 thru -022; Serial Numbers V2200 thru V1464209, M9D-020 thru -022; Serial Numbers V2200 thru V1464209, M11-020 thru -022; Serial Numbers V2200 thru V1479340, M11D-020 thru -022; Serial Numbers V2200 thru V1479340

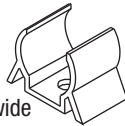

RPI Part #RPC286
OEM Part # 016-0748-01

KWIK™ CLAMP

- 6 per package
- Material: Nylon®; Color: White
- Clamping range: .688" - .812" dia.
- Temperature range: -40°F to 302°F

Fits: Reservoir Tubing

Models: M9-001 thru -019, M9-020 thru -022, M9D-001 thru -019, M9D-020 thru -022, M11-001 thru -019, M11-020 thru -022, M11D-001 thru -019 & M11D-020 thru -022



RPI Part #RPR284
OEM Part #042-0010-21

POP RIVET

- 6 per package
- Fits Hole Diameter: .122"-.126"; Holding thickness: .118"-.157"; Head: .252" dia.
- Material: Nylon 6/6; Color: Black

Fits: Holds Hose Clip to Front Panel

Models: M9-001 thru -019, M9D-001 thru -019, M11-001 thru -019, M11D-001 thru -019, M9-020 thru -022; Serial Numbers V2200 thru V1464209, M9D-020 thru -022; Serial Numbers V2200 thru V1464209, M11-020 thru -022; Serial Numbers V2200 thru V1479340, M11D-020 thru -022; Serial Numbers V2200 thru V1479340



RPI Part #RPH285
OEM Part #053-0391-01, 053-0391-02, 053-0391-03, 053-0391-06 & 053-0391-07

TUBING (3/8" ID x 5/8" OD CLEAR)

- Sold by the foot; Reel not included
- Material: Clear PVC
- Use Kwik™ Clamp (RPI Part #RPC286) to secure drain tubing

Fits: Reservoir

Models: M9-001 thru -019, M9-020 thru -022, M9D-001 thru -019, M9D-020 thru -022, M11-001 thru -019, M11-020 thru -022, M11D-001 thru -019 & M11D-020 thru -022

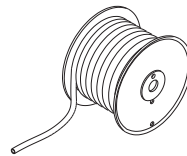

RPI Part #RPB289
OEM Part #015-1137-00

STRAIN RELIEF BUSHING

- For use with power cord (RPI Part #RPC288)
- Type SR-7P-7
- Accommodates: .360" - .430" dia. round cord
- Mounting hole: 3/4" dia.
- Also available: Strain Relief Bushing Pliers (RPI Part #RPT172)

Fits: Back Panel/Power Cord

Models: M9-001 thru -019, M9D-001 thru -019, M11-001 thru -019 & M11D-001 thru -019

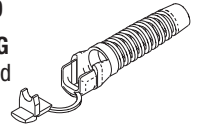

RPI Part #RPC291
OEM Part #015-0640-00

POWER CORD

- 6 ft. lg.
- 14/3 conductor SJT; 105°C; 15A@125VAC
- Plug: NEMA 5-15P
- Connector: EN60320-C13L
- Also available: Snap-In AC Receptacle (RPI Part #RPR290)

Models: M9-001 thru -019, M9-020 thru -022, M9D-001 thru -019, M9D-020 thru -022, M11-001 thru -019, M11-020 thru -022, M11D-001 thru -019 & M11D-020 thru -022

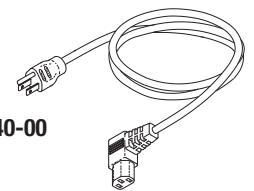

RPI Part #MIF051
OEM Part #016-0523-00

LEVELER FEET

- 4 per package
- Fits:** Bottom of base
- Models:** M9-001 thru -019, M9-020 thru -022, M9D-001 thru -019, M9D-020 thru -022, M11-001 thru -019, M11-020 thru -022, M11D-001 thru -019 & M11D-020 thru -022



RPI Part #RPT113
OEM Part #011-0012-00

MAX REGISTER THERMOMETER

- Mercury; Size: .40" OD x 6.63" lg.
- Accuracy Rating: ±1 Div. (±2°F)
- Dual scale: 150°F to 350°F / 65°C to 177°C
- Includes Metal Protective Case
- Models:** M9-001 thru -019, M9-020 thru -022, M9D-001 thru -019, M9D-020 thru -022, M11-001 thru -019, M11-020 thru -022, M11D-001 thru -019 & M11D-020 thru -022

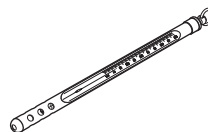

RPI Part #RPR290
OEM Part #015-0639-00

SNAP-IN AC RECEPTACLE

- For use with C13 Power Cord
- 1/4" tabs
- Panel cutout: .787" x 1.083"
- Fits:** Rear Panel
- Models:** M9-001 thru -019, M9-020 thru -022, M9D-001 thru -019, M9D-020 thru -022, M11-001 thru -019, M11-020 thru -022, M11D-001 thru -019 & M11D-020 thru -022

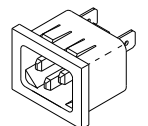

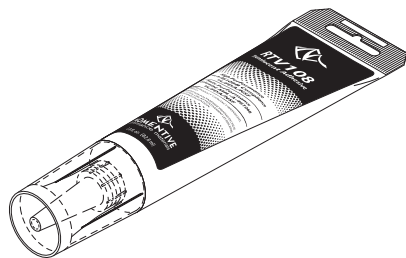

RPI Part #RPA874
OEM Part # (No OEM Part # Available)

ADHESIVE (RTV108)

- Size: 2.8 fl. oz. tube
 - Translucent silicone adhesive/sealant
 - Temperature Range: -75°F to +400°F
 - Use to seal top cover to door faceplate
- Models:** M9-001 thru -019, M9D-001 thru -019, M11-001 thru -019 & M11D-001 thru -019



RPI Part #PCN136
OEM Part # (No OEM Part # Available)

SPEEDNUT

- 10 per package
 - “U” type #10-24 thread
 - Use to mount top cover to rear panel and side panels
- Models:** M9-001 thru -019, M9-020 thru -022, M9D-001 thru -019, M9D-020 thru -022, M11-001 thru -019, M11-020 thru -022, M11D-001 thru -019 & M11D-020 thru -022

RPI Part #RPH851
OEM Part #040-0010-88

SCREW (#10 x 1-1/4" PHIL PAN HD)

- 12 per package
 - Material: Stainless steel
 - Size: #10-12 x 1-1/4" lg. Type A Phillips Pan Head
 - Included in: Top Cover Kit (RPI Part #'s MIK196 & MIK197)
- Fits:** Top Covers to Side Panels
Models: M9-001 thru -019, M9D-001 thru -019, M11-001 thru -019 & M11D-001 thru -019

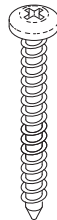

RPI Part #RPH855
OEM Part #040-0008-50

SCREW (#8 x 7/8" PHIL PAN HD)

- 12 per package
 - Material: Stainless steel
 - Size: #8-15 x 7/8" lg. Type A Phillips Pan Head
 - Included in: Cover Plate (Printer) (RPI Part #'s MIC200 & MIC203) and Door Panel Kit (RPI Part #'s MIK194 & MIK195)
- Fits:** Door Panel (M9 & M11) and Printer Cover Plate (M11)
Models: M9-001 thru -019, M9D-001 thru -019, M11-001 thru -019 & M11D-001 thru -019

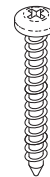

RPI Part #RPH852
OEM Part #040-0006-04

SCREW (#6 x 3/8" PHIL PAN HD)

- 12 per package
 - Material: Stainless steel
 - Size: #6 x 3/8" lg. Type A Phillips Pan Head
 - Included in: Top Cover Kit (RPI Part #'s MIK196 and MIK197) and Display PCB Board (RPI Part #MIB115)
- Fits:** Display PCB to Top Cover
Models: M9-001 thru -019, M9D-001 thru -019, M11-001 thru -019 & M11D-001 thru -019



RPI Part #RPH856
OEM Part #040-0008-37

SCREW (#8 x 5/8" PHIL PAN HD)

- 12 per package
 - Material: Stainless steel
 - Size: #8-18 x 5/8" lg. Teks Phillips Pan Head
 - Included in: Cover Plate (Printer) (RPI Part #MIC199)
- Fits:** Printer Cover Plate
Models: M9-001 thru -019 & M9D-001 thru -019



RPI Part #RPH854
OEM Part #040-0010-95

SCREW (#10 x 5/8" PHIL PAN HD)

- 12 per package
 - Material: Stainless steel
 - Size: #10-24 x 5/8" lg. Type F Phillips Pan Head
 - Included in: Top Cover Kit (RPI Part #MIK196)
- Fits:** Steam Block to Top Cover
Models: M9-001 thru -019 & M9D-001 thru -019

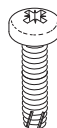

RPI Part #RPH673
OEM Part #040-0010-125/040-0010-18

SCREW (#10 x 1/2" PHIL PAN HD)

- 12 per package
 - Material: Stainless steel
 - Size: #10-24 x 1/2" lg. Type F Phillips Pan Head
 - Included in: Top Cover Kit (RPI Part #'s MIK196 & MIK197)
- Fits:** Upper and Lower Rear Panel to Top Cover
Models: M9-001 thru -019, M9D-001 thru -019, M11-001 thru -019 & M11D-001 thru -019



NOTES:

New Parts to fit

Midmark® • Ritter® UltraClave® M9 & M11 Sterilizers!



RPI Part #MIH327
OEM Part #015-1639-00

HEATER WIRE HARNESS

- Size: #14 AWG, 14.00" lg. wire, 1/4" QC terminals
- Also available: Jumper Wire (RPI Part #MIJ328) and Main Harness (RPI Part #MIH238)

Fits: PC Board to Heater (Newer Style Units Only)

Models: M9-020 thru -022, M9D-020 thru -022, M11-020 thru -022 & M11D-020 thru -022

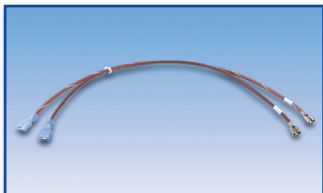

RPI Part #MIJ328
OEM Part #015-1640-00

JUMPER WIRE

- Size: #14 AWG, 2.85" lg. wire, 1/4" QC flag terminals
- Included in: Main Harness (RPI Part #MIH238)
- Also available: Heater Wire Harness (RPI Part #MIH327)

Fits: Hi Limit Thermostat to Thermostat (Newer Style Units Only)

Models: M9-020 thru -022, M9D-020 thru -022, M11-020 thru -022 & M11D-020 thru -022

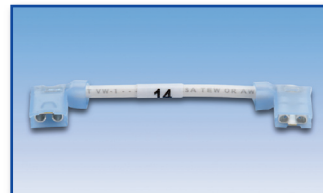

Drain Hose Kits to fit M9 & M11 Sterilizers with two different Hose Clip options!
Check Serial Numbers for which Kit you need!



Fits Newer Models

RPI Part #MIK334
OEM Part # (No OEM Part # Available)

DRAIN HOSE KIT

- 13" lg. drain hose can be cut to fit as needed.
- Includes: (2 pcs) Hose Clip (RPI Part #MIC333), (1 pc) Kwik Clamp (RPI Part #RPC286), (13" Long) Tubing (3/8" ID x 5/8" OD Clear) (RPI Part #RPH285)

• Also available: Drain Hose Kit (RPI Part #MIK061) for older style units

Fits: Reservoir to Front Panel with Hole Diameter Size: .252" thru .267" for the "Revised Hose Clip Replacement"

Models: M9/M9D (-020 thru -022 Serial #'s V1464210-Present) & M11/M11D (-020 thru -022 Serial #'s V1479341-Present)



Fits Older Models

RPI Part #MIK061
OEM Part # (No OEM Part # Available)

DRAIN HOSE KIT

- 13" lg. drain hose can be cut to fit as needed.
- Includes: (2 pcs) Hose Clip (RPI Part #RPC283), (2 pcs) Pop Rivet (RPI Part #RPR284), (1 pc) Kwik Clamp (RPI Part #RPC286), (13" Long) Tubing (3/8" ID x 5/8" OD Clear) (RPI Part #RPH285)

• Also available: Drain Hose Kit (RPI Part #MIK334) for newer style units

Fits: Reservoir to Front Panel (Older Style Units Only)

Models: M9/M9D (-001 thru -019), M11/M11D (-001 thru -019), M9/M9D (-020 thru -022 Serial #'s V2200-V1464209) & M11/M11D (-020 thru -022 Serial #'s V2200-V1479340)

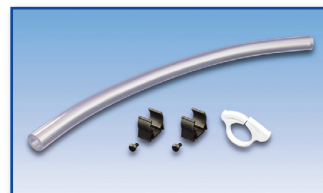

The Grommet is now included in the Steam Trap Kit!

RPI Part #RXG099
OEM Part #053-0394-02

GROMMET

- 6 per package
- Size: .250" ID x .500" OD x .250" Thk.; Groove Size: .375" dia. x .125" wide
- Material: Black SBR Rubber, 60 Duro

Fits: Water Reservoir to 1/4" Copper Tubing, Groove Size: .375" dia. x .125" wide (Older Style Units Only)

Models: M9-001 thru -019, M9D-001 thru -019, M11-001 thru -019 & M11D-001 thru -019



RPI Part #MIK078
OEM Part #002-0654-00

STEAM TRAP KIT (New Style/Upgrade Kit)

- Includes: Steam Trap Valve (RPI Part #MIV081), (1 pc) Grommet (RPI Part #RXG099), (3 pcs) Compression Nut (RPI Part #RCN059), and copper tubing

Fits: Chamber to Condensating Tank (Older Style Units Only)

Models: M9-001 thru -019, M9D-001 thru -019, M11-001 thru -019 & M11D-001 thru -019



Make Your Midmark®·Ritter® UltraClave® Look as Good as New with RPI's Decal Labels!



RPI Part #MIK329
OEM Part #002-10231-00, 061-0311-00

DECAL KIT

- Ideal for bringing an old sterilizer back to life.
- Includes: (2 pcs) Decal (Hot Surface) (RPI Part #MID330), Decal (Distilled Water) (RPI Part #MID331), Decal (Water Level) (RPI Part #MID332), and Decal (Caution) (RPI Part #MID335)

Fits: Front and Rear Panels
Models: M9, M9D, M11, M11D

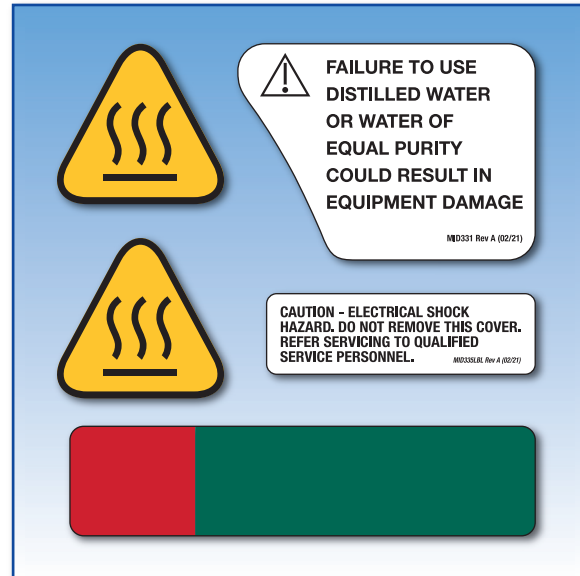

RPI Part #MID330
OEM Part #061-0726-00

DECAL (HOT SURFACE)

- 2 per package
- Size: 1.50" x 1.56"
- Included in: Decal Kit (RPI Part #MIK329)

Fits: Front Panel and Inside of Door Panel
Models: M9, M9D, M11 & M11D



RPI Part #MID331
OEM Part #061-0827-00

DECAL (DISTILLED WATER)

- Size: 2.00" x 2.75"
- Included in: Decal Kit (RPI Part #MIK329)

Fits: Front Panel
Models: M9, M9D, M11 & M11D

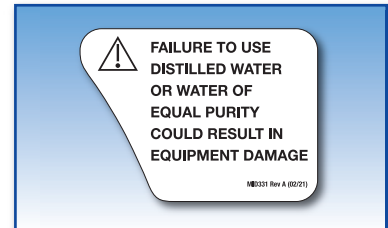

RPI Part #MID332
OEM Part #061-0311-00

DECAL (WATER LEVEL)

- Size: 1" x 4.25"
- Included in: Decal Kit (RPI Part #MIK329)

Fits: Front Panel Behind the Drain Hose
Models: M9, M9D, M11 & M11D

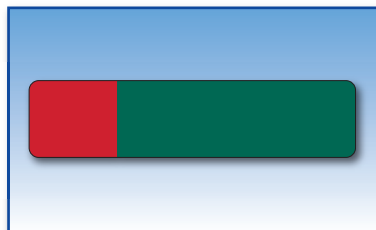

RPI Part #MID335
OEM Part #MPM60455

DECAL (CAUTION)

- Size: .75" x 1.50"
- Included in: Decal Kit (RPI Part #MIK329)

Fits: Rear Panel
Models: M9, M9D, M11 & M11D

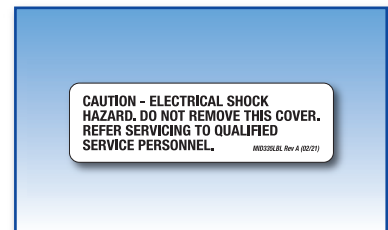

Don't Forget, RPI offers other parts you need most to fit Midmark·Ritter M9 & M11 UltraClaves including:

- | | | | |
|----------------------|--------------------------|------------------------------|--------------------------------|
| • Condensation Coils | • Door Gaskets | • Heater Element Assemblies | • Sterilizer PM Kits |
| • Control PC Boards | • Door Handles | • Rack & tray Kits | • Top Cover Kits |
| • Dam Gaskets | • Door Panel Kits | • Solenoid Valves | • Water Level Sensor Harnesses |
| • Display Assemblies | • Fill/Vent Manifold Kit | • Solenoid Valve Repair Kits | • Many more! |

Control PC Boards to fit Old & New Style Midmark® • Ritter® UltraClave® M9 & M11 sterilizers!

Fits New Style M9 & M11

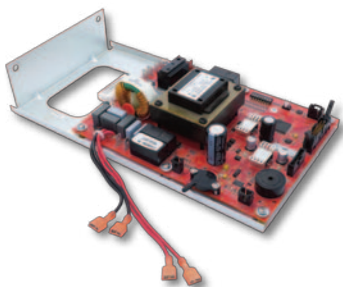

RPI Part #MIB132
OEM Part #002-1992-00

CONTROL PC BOARD (REFURBISHED)

- Includes: Mounting Bracket
- Please Note: When shipping RPI your non-operational PC Board, **you must** include the Mounting Bracket in order to receive full credit!

Fits: Chassis

Models: M9 -020 & -022 Serial # V1697650 thru Present; and M11 -020 & -022 Serial # V1697650 thru Present

Fits New Style M9 & M11

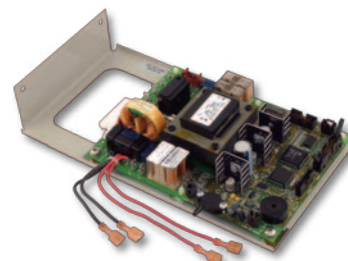

RPI Part #MIB129
OEM Part #022-0762-00

CONTROL PC BOARD (REFURBISHED)

- Includes: Mounting Bracket
- Please Note: When shipping RPI your non-operational PC Board, **you must** include the Mounting Bracket in order to receive full credit!

Fits: Chassis

Models: M9 -020 & -022 Serial # prefixes RN, RR & Serial # V2200 thru V1697649; and M11 -020 & -022 Serial # prefixes RS, RV & Serial # V2200 thru V1697649

Fits Old Style M9

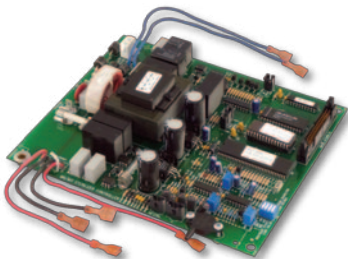

RPI Part #MIB130
OEM Part #002-0434-00/
002-0434-03

CONTROL PC BOARD (REFURBISHED)

- Mounting Bracket not included
- Please Note: This PC Board **Does Not** include the Mounting Bracket. When shipping your non-operation PC Board to RPI, do not include your Mounting Bracket. You will need your Mounting Bracket to install the refurbished PC Board!

Fits: Chassis

Models: M9 -001 thru -019 with Serial # prefixes CZ, DA, DB, DX, DY, FD & OM

Fits Old Style M11

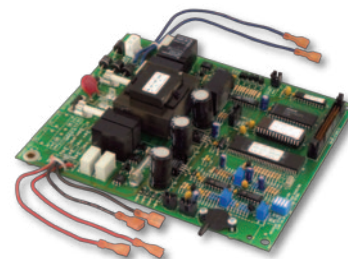

RPI Part #MIB131
OEM Part #002-0501-00

CONTROL PC BOARD (REFURBISHED)

- Mounting Bracket not included
- Please Note: This PC Board **Does Not** include the Mounting Bracket. When shipping your non-operation PC Board to RPI, do not include your Mounting Bracket. You will need your Mounting Bracket to install the refurbished PC Board!

Fits: Chassis

Models: M11 -001 thru -019 with Serial # prefixes ES, ET, FP, FR & GB

About RPI's Control PC Board Exchange Program

Here's How the \$100 Credit Exchange Program Works.

- 1) Place an order for a Control PC Board (PCB), and RPI will send a shipping box and prepaid UPS return label to you. You will not pay for shipping when using this box.
- 2) Using the shipping box and UPS return label, ship as follows:
 - **Include** the PCB and Mounting Bracket if shipping the *New Style* M9/M11 PCB (OEM Part #002-1992-00/022-0762-00). If you do not Include the Mounting Bracket, you will only receive a \$75 Credit instead of \$100.
 - **Do not include** the Mounting Bracket if shipping the *Old Style* M9/M11 PCB (OEM Part #'s 002-0434-00/002-0434-03/002-0501-00).
- 3) Once the non-operational board has been received by RPI and verified that it is in reasonable condition without burn holes, a replacement PCB will be shipped to you. Your invoice will reflect the cost of the board plus the \$100 credit for the Core.

Important Information. PC Board performance verified and tested and Quality Control test printout is included with each PC Board. 90 Day Warranty.

Warning. To avoid damaging the replacement PC Board and possibly voiding the warranty, check the condition of the *Heater and/or Pulse Solenoid* prior to installing the replacement PC Board. DO NOT use PC Board in 220V or version "D" sterilizers.



You asked for It ... RPI Now Offers the Red Colored PC Board to fit newer Midmark • Ritter UltraClave M9 & M11 sterilizers with a Green LCD Display!

RPI now offers the **red colored PC Boards** that fit the newer Midmark sterilizers with a green display through our PC Board Exchange Program - receive a \$100* credit with the bracket, and \$75.00* without the bracket. These boards fit the M9 -020 thru -022 Serial # V1697650 thru Present and the M11 -020 thru -022 Serial # V1697650 thru Present. Just ask for the Control PC Board (RPI Part #MIB132).

Don't forget, we already have a program for the **green colored PC Boards** that also fit newer Midmark sterilizers with a green display. This PCB fits the M9 -020 thru -022 with serial number prefixes RN, RR, and Serial # V2200 thru V1697649; and the M11 -020 thru -022 with serial number prefixes RS, RV, and Serial # V2200 thru V1697649. Just ask for RPI Part #MIB129. Also note that both the red and green boards will only be exchanged for the exact same style board - red for red, and green for green - this is the only way in which we can keep this program working.

* Credit is given after RPI has inspected the PC Board and found it to be in good condition.

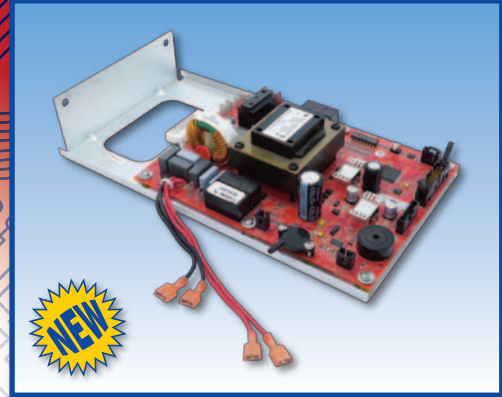

RPI Part #MIB132

PC Boards to fit Midmark® • Ritter® UltraClave® M9 & M11 Sterilizers!

ADDRESS SERVICES REQUESTED

replacement parts industries, inc.
 625 Cochran Street • Simi Valley, California • 93065

PRESORTED STANDARD
 U.S. POSTAGE PAID
 VAN NUYS, CA
 PERMIT NO. 2399

RPI now offers four Control PC Boards to fit Midmark® • Ritter® UltraClave® M9 & M11 Sterilizers!

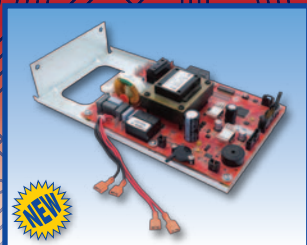

RPI Part #MIB132
 Fits new style
M9 & M11

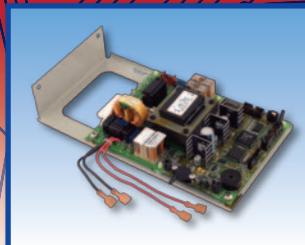

RPI Part #MIB129
 Fits new style
M9 & M11

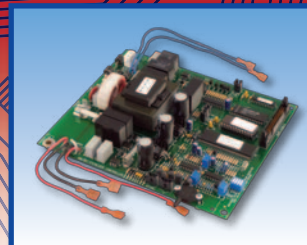

RPI Part #MIB130
 Fits old style
M9

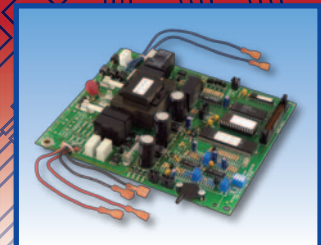

RPI Part #MIB131
 Fits old style
M11



... Proud to be a Healthcare Components Group brand ...



HEALTHCARE
Components Group

MIDMARK • RITTER

We've Got You Covered ... New Parts to fit

MIDMARK® • RITTER® ULTRACLAVE® M9 & M11 STERILIZERS!

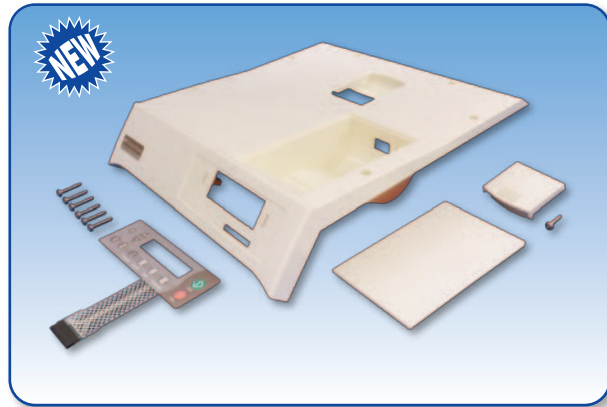

RPI Part #MIK267
**OEM Part #002-0782-00/002-0782-01/
002-0782-02/002-0782-03**

TOP COVER KIT

- Includes: Touch Pad (RPI Part #MIP099), Pressure Relief Handle (RPI Part #MIH269), Cover Plate (Printer) (RPI Part #MIC270) and (6 pcs) Screw (#10 x 1-1/4" Phillips Pan Head) (RPI Part #RPH851)
- Also available: Steam Block Kit (RPI Part #MIK236), Display Assembly (RPI Part #MIA147), Hinge Cover (RPI Part #MIC271) and Speednut (RPI Part #PCN136)

Fits: Top of Sterilizer

Models: M9-020 thru -022 and M9D-020 thru -022

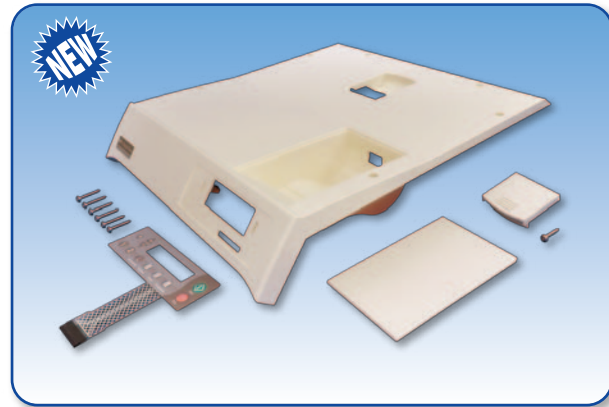

RPI Part #MIK268
OEM Part # 002-0780-00/002-0780-01

TOP COVER KIT

- Includes: Touch Pad (RPI Part #MIP099), Pressure Relief Handle (RPI Part #MIH269), Cover Plate (Printer) (RPI Part #MIC270) and (6 pcs) Screw (#10 x 1-1/4" Phillips Pan Head) (RPI Part #RPH851)
- Also available: Steam Block Kit (RPI Part #MIK237), Display Assembly (RPI Part #MIA147), Hinge Cover (RPI Part #MIC271) and Speednut (RPI Part #PCN136)

Fits: Top of Sterilizer

Models: M11-020 thru -022 & M11D-020 thru -022



RPI Part #MIK265
**OEM Part #002-0783-00/
002-0783-01/
053-1251-00**

DOOR PANEL KIT

- Includes: Door Handle (RPI Part #MIH163), Hinge Cover (RPI Part #MIC271) and (4 pcs) Screw (#8 x 7/8" Phillips Pan Head) (RPI Part #RPH855) - *It's the RPI Advantage!*
- Also available: Steam Block Kit (RPI Part #MIK236)

Fits: Door Frame

Models: M9-020 thru -022 & M9D-020 thru -022

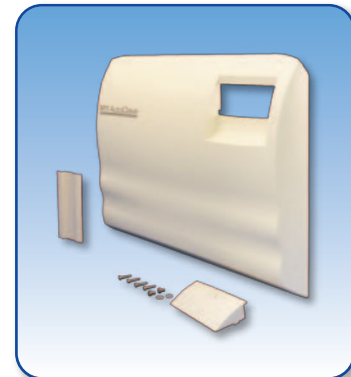

RPI Part #MIK266
**OEM Part #002-0781-00/
002-0781-01/
053-1255-00**

DOOR PANEL KIT

- Includes: Door Handle (RPI Part #MIH163), Hinge Cover (RPI Part #MIC271) and (4 pcs) Screw (#8 x 7/8" Phillips Pan Head) (RPI Part #RPH855) - *It's the RPI Advantage!*
- Also available: Steam Block Kit (RPI Part #MIK237)

Fits: Door Frame

Models: M11-020 thru -022 & M11D-020 thru -022



replacement parts industries, inc. Add this page to your RPI catalog – Section 10, Page 1026

CALL (800) 221-9723 • FAX (818) 882-7028 • EMAIL order@ripiparts.com • WEBSITE www.ripiparts.com

The above parts are manufactured by Replacement Parts Industries, Inc. to fit the equipment noted. All product names used in this document are trademarks or registered trademarks of their respective holders. Flyer Code 1703MI RD2 Web 08/22

SECTION
10

PAGE
1026

UPDATED
08/22

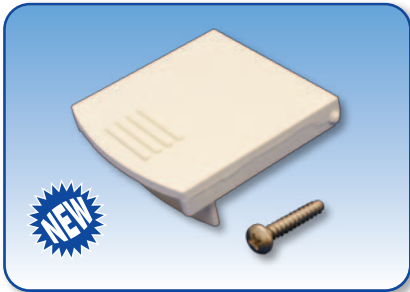

RPI Part #MIH269
OEM Part #053-1252-00

PRESSURE RELIEF HANDLE

- Includes: (1 pc) Screw (#10 x 1-1/4" Phillips Pan Head) (RPI Part #RPH851)
- Included in: Top Cover Kit (RPI Part #'s MIK267 & MIK268)
- Also available: Safety Valve (40 PSI) (RPI Part #'s MIV122 & MIV090)

Fits: Top Cover to Safety Valve
Models: M9-020 thru -022, M9D-020 thru -022, M11-020 thru -022 & M11D-020 thru -022



RPI Part #MIC271
OEM Part #053-1277-00

HINGE COVER

- Included in: Door Panel Kit (RPI Part #'s MIK265 & MIK266)

Fits: Hinge Assembly
Models: M9-020 thru -022, M9D-020 thru -022, M11-020 thru -022 & M11D-020 thru -022

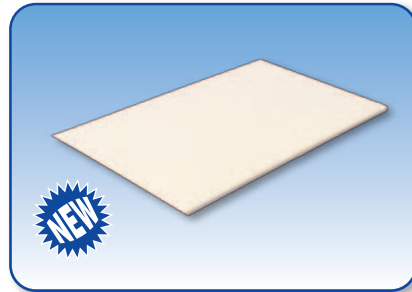

RPI Part #MIC270
OEM Part #053-0933-00

COVER PLATE (PRINTER)

- Included in: Top Cover Kit (RPI Part #'s MIK267 & MIK268)

Fits: Top Cover
Models: M9-020 thru -022, M9D-020 thru -022, M11-020 thru -022 & M11D-020 thru -022

Make Your Midmark •Ritter® UltraClave® Look as Good as New with RPI's Decals!

RPI Part #MIK329
OEM Part #002-10231-00/061-0311-00

DECAL KIT

- Ideal for bringing an old sterilizer back to life.
- Includes: (2 pcs) Decal (Hot Surface) (RPI Part #MID330), Decal (Distilled Water) (RPI Part #MID331), Decal (Water Level) (RPI Part #MID332), and Decal (Caution) (RPI Part #MID335)

Fits: Front and Rear Panels
Models: M9, M9D, M11, M11D

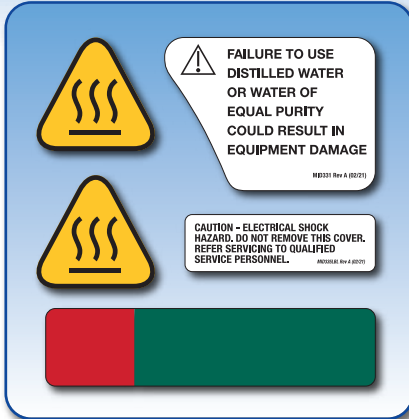

RPI Part #MID330
OEM Part #061-0726-00

DECAL (HOT SURFACE)

- 2 per package
- Size: 1.50" x 1.56"
- Included in: Decal Kit (RPI Part #MIK329)

Fits: Front Panel and Inside of Door Panel
Models: M9, M9D, M11 & M11D



RPI Part #MID331
OEM Part #061-0827-00

DECAL (DISTILLED WATER)

- Size: 2.00" x 2.75"
- Included in: Decal Kit (RPI Part #MIK329)

Fits: Front Panel
Models: M9, M9D, M11 & M11D

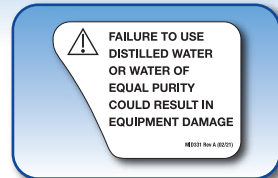

RPI Part #MID332
OEM Part #061-0311-00

DECAL (WATER LEVEL)

- Size: 1" x 4.25"
- Included in: Decal Kit (RPI Part #MIK329)

Fits: Front Panel Behind the Drain Hose
Models: M9, M9D, M11 & M11D



RPI Part #MID335
OEM Part #MPM60455

DECAL (CAUTION)

- Size: .75" x 1.50"
- Included in: Decal Kit (RPI Part #MIK329)

Fits: Rear Panel
Models: M9, M9D, M11 & M11D

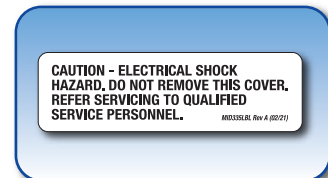

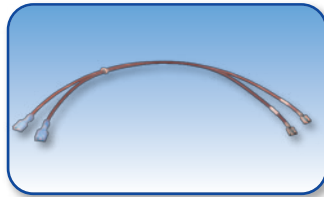

RPI Part #MIH327
OEM Part #015-1639-00

HEATER WIRE HARNESS

- Size: #14 AWG, 14.00" lg. wire, 1/4" QC terminals, with wire marker #11 and #12
- Also available: Jumper Wire (RPI Part #MIJ328) and Main Harness (RPI Part #MIH238)

Fits: PC Board to Heater (Newer Style Units Only)

Models: M9-020 thru -022, M9D-020 thru -022, M11-020 thru -022 & M11D-020 thru -022

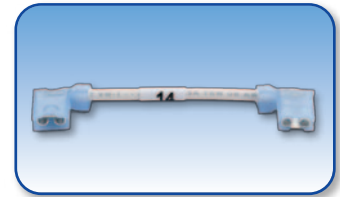

RPI Part #MIJ328
OEM Part #015-1640-00

JUMPER WIRE

- Size: #14 AWG, 2.85" lg. wire, 1/4" QC flag terminals, with wire marker #14
 - Included in: Main Harness (RPI Part #MIH238)
 - Also available: Heater Wire Harness (RPI Part #MIH327)
- Fits:** Hi Limit Thermostat to Thermostat (Newer Style Units Only)
- Models:** M9-020 thru -022, M9D-020 thru -022, M11-020 thru -022 & M11D-020 thru -022

The Grommet is now included in the Steam Trap Kit!



RPI Part #RXG099
OEM Part #053-0394-02

GROMMET

- 6 per package
- Size: .250" ID x .500" OD x .250" Thk.; Groove Size: .375" dia. x .125" wide
- Material: Black SBR Rubber, 60 Duro

Fits: Water Reservoir to 1/4" Copper Tubing, Groove Size: .375" dia. x .125" wide (Older Style Units Only)

Models: M9-001 thru -019, M9D-001 thru -019, M11-001 thru -019 & M11D-001 thru -019



RPI Part #MIK078
OEM Part #002-0654-00

STEAM TRAP KIT (New Style/Upgrade Kit)

- Includes: Steam Trap Valve (RPI Part #MIV081), (1 pc) Grommet (RPI Part #RXG099), (3 pcs) Compression Nut (RPI Part #RCN059), and copper tubing
- Fits:** Chamber to Condensating Tank (Older Style Units Only)
- Models:** M9-001 thru -019, M9D-001 thru -019, M11-001 thru -019 & M11D-001 thru -019

Drain Hose Kits to fit M9 & M11 Sterilizers with two different Hose Clip options!

Check Serial Numbers for which Kit you need!

Fits Newer Models



RPI Part #MIC333
OEM Part #015-1695-00

HOSE CLIP

- 2 per package
- Size: 11/16" diameter capacity, 1/2" wide, black plastic
- Fits mounting hole size: .252" thru .267" dia.
- Included in: Drain Hose Kit (RPI Part #MIK334)

Fits: Reservoir Drain Tubing to Front Panel (Newer Style Units Only)

Models: M9/M9D (-020 thru -022 Serial #'s V1464210-Present) & M11/M11D (-020 thru -022 Serial #'s V1479341-Present)

Fits Newer Models

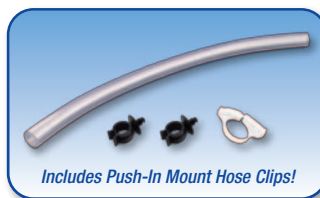

Includes Push-In Mount Hose Clips!

RPI Part #MIK334
OEM Part # (No OEM Part # Available)

DRAIN HOSE KIT

- 13" lg. drain hose can be cut to fit as needed.
- Includes: (2 pcs) Hose Clip (RPI Part #MIC333), (1 pc) Kwik Clamp (RPI Part #RPC286), (13" Long) Tubing (3/8" ID x 5/8" OD Clear) (RPI Part #RPH285)
- Also available: Drain Hose Kit (RPI Part #MIK061) for older style units

Fits: Reservoir to Front Panel with Hole Diameter Size: .252" thru .267" for the "Revised Hose Clip Replacement"

Models: M9/M9D (-020 thru -022 Serial #'s V1464210-Present) & M11/M11D (-020 thru -022 Serial #'s V1479341-Present)

Fits Older Models



Includes Rivot Mount Hose Clips!

RPI Part #MIK061
OEM Part # (No OEM Part # Available)

DRAIN HOSE KIT

- 13" lg. drain hose can be cut to fit as needed.
- Includes: (2 pcs) Hose Clip (RPI Part #RPC283), (2 pcs) Pop Rivet (RPI Part #RPR284), (1 pc) Kwik Clamp (RPI Part #RPC286), (13" Long) Tubing (3/8" ID x 5/8" OD Clear) (RPI Part #RPH285)
- Also available: Drain Hose Kit (RPI Part #MIK334) for newer style units

Fits: Reservoir to Front Panel with Hole Diameter Size: .122" thru .126" (Older Style Units Only)

Models: M9/M9D (-001 thru -019), M11/M11D (-001 thru -019), M9/M9D (-020 thru -022 Serial #'s V2200-V1464209) & M11/M11D (-020 thru -022 Serial #'s V2200-V1479340)



... Proud to be a **Healthcare Components Group** company ...



HEALTHCARE
Components Group

MIDMARK • RITTER



New Autoclave Data Loggers to fit Midmark® • Ritter® M9 & M11

Automatic • Wireless • Paperless

Securely store autoclave cycle data to the cloud and on a removable SD card and eliminate the need for printing.

Features

- Wireless Data Recorder with LCD Display
- Removeable 16gb micro SD card
- Secure Wi-Fi
- Password protected
- FCC Certified
- Unique naming of each autoclave
- 5 year time and date battery
- Automatic time keeping and daylight savings time adjustment
- Wireless upload to offsite Dropbox™ cloud storage



RPI Part #MIL337
OEM Part #9A682001



DATA LOGGER (M19)

- The Autoclave Logger Thing M19
- Size: 2-1/2" x 4" x 1"
- Includes: Removable 16gb micro SD card, SD card adaptor, stand, cable, and user/setup manual.

Fits: Autoclave

Models: M9-001 thru -019 & M11-001 thru -019



RPI Part #MIL338
OEM Part #9A682001



DATA LOGGER (M22)

- Autoclave Logger Thing M22
- Size: 2-1/2" x 4" x 1"
- Includes: Removable 16gb micro SD card, SD card adaptor, stand, cable, user/setup manual, and drill template for use with printer cover plate.

Fits: Autoclave

Models: M9-020 thru -022 & M11-020 thru -022



RPI Part #MIL340
OEM Part #9A682001



DATA LOGGER (M42)

- Autoclave Logger Thing M42
- Size: 2-1/2" x 4" x 1"
- Includes: Removable 16gb micro SD card, SD card adaptor, stand, cable, user/setup manual, and drill template for use with printer cover plate.

Fits: Autoclave

Models: M9-040 thru -043 & M11-040 thru -043



replacement parts industries, inc. A Healthcare Components Group Company

CALL (800) 221-9723 • FAX (818) 882-7028 • EMAIL order@rpiparts.com • WEBSITE www.rpiparts.com

The above parts are manufactured by Replacement Parts Industries, Inc. to fit the equipment noted. All product names used in this document are trademarks or registered trademarks of their respective holders. 2104DL Web 01/23

SECTION

10

PAGE

1027

UPDATED

01/23

RPI Part #NAG001
OEM Part #51245078

DOOR GASKET (QUAD RING)

- 10.000" OD x .281" Sq. C/S
- Fits:** Door
- Model:** 704-9000

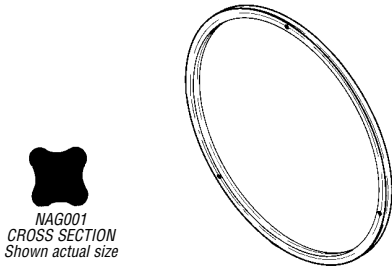

NAG001
CROSS SECTION
Shown actual size

RPI Part #NAG002
OEM Part #34002877

DOOR GASKET (QUAD RING)

- 6.500" OD x .187" Sq. C/S
- Fits:** Door
- Model:** 704-7000

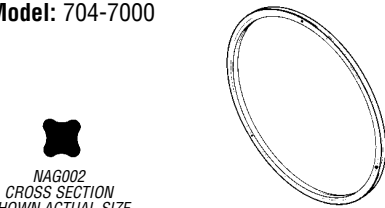

NAG002
CROSS SECTION
SHOWN ACTUAL SIZE

RPI Part #NAH003
OEM Part #51245045

HEATING ELEMENT

- 1250 W, 120 VAC, ~11.5Ω
- Includes all parts as shown
- Mounts in water pan
- Fits:** Main Element for Models 704-7000 Drying/Top Element for Model 704-9000

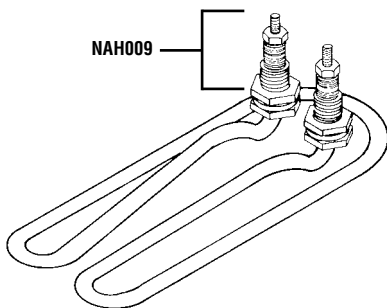

RPI Part #NAH004
OEM Part #51245043

HEATING ELEMENT

- 1400 W, 120 VAC, ~10Ω
- Includes all parts as shown
- Mounts in water pan
- Fits:** Main Element for Models 704-8000 & 704-9000

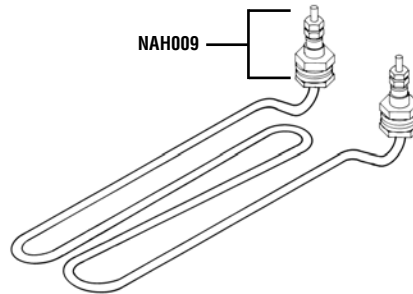

RPI Part #NAH009
OEM Part # (No OEM Part # Available)

HARDWARE KIT

- Includes (2x) all parts as shown
- Fits:** Heating Elements (RPI Part #NAH003 & NAH004)

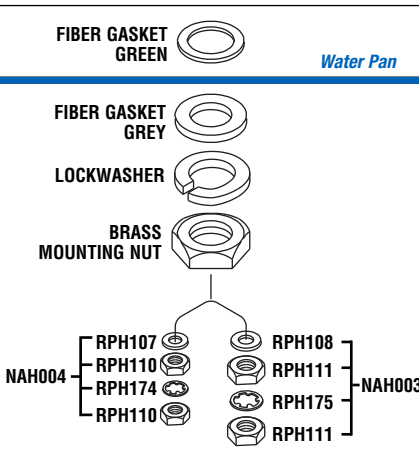

DON'T FORGET!

RPI Part #RPA032
THREADLOCKER 242

- 5 per package
- .02 fl.oz. per tube
- Prevents rust and corrosion
- Removable adhesive by Loctite®

RPI Part #NAL005
OEM Part #34001268

PILOT LIGHT ASSEMBLY

- 120 VAC, 1/3 W
- Includes lamp with leads, and crimp on connectors
- Mounts in Control Panel
- Lens: Red
- Models:** 704-7000 & 704-9000

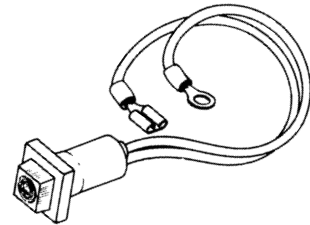

RPI Part #NAS006
OEM Part #34239187

LOW WATER CUT-OFF SWITCH

- Opens @ 300°F, Closes @ 220°F
- Mounts on chamber
- Models:** 704-7000, 704-8000 & 704-9000

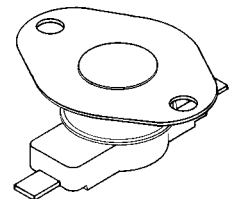

RPI Part #NAV007
OEM Part #3114-098

SAFETY VALVE (35 PSI)

- Cracking Pressure: 35 PSI, 1/8" MPT
- Mounts to bulkhead female connector assembly
- Model:** 704-7000

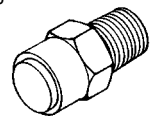

RPI Part #NAV008
New OEM Part #34269116
Old OEM Part #3114-097

SAFETY VALVE (35 PSI)

- Cracking Pressure: 35 PSI, 1/4" MPT
- With deflector cap
- Mounts to bulkhead female connector assembly
- Model:** 704-9000

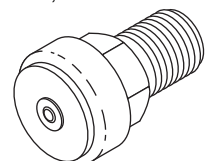
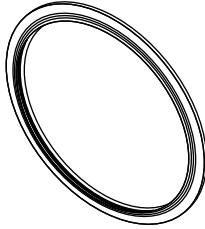

Table Top Sterilizers

Models: Delta AE8, XL8, Q8, AF10, XL10 & Q10

RPI Part #PCG065
New OEM Part #1539241
Old OEM Part #019613

DOOR GASKET
• 9.875" OD
Fits: Door
Model: AE8, XL8 & Q8



REPLACE THE DOOR SPACER AT THE SAME TIME!
ASK FOR RPI PART #PCS067



RPI Part #PCK231
OEM Part #1539241 (Door Gasket only)

STERILIZER PM KIT

- Includes:
 - Compressor Filter (RPI Part #SCF002),
 - Door Gasket (RPI Part #PCG065),
 - Filter (Fill Line) (RPI Part #PCF009),
 - Filter - In-Line Assembly (RPI Part #PCF233),
 - HEPA Filter (RPI Part #RPF644),
 - Reservoir Filter Kit (RPI Part #PCK167),
 - Spacer (Door) (RPI Part #PCS067),
 - Installation Check List

Model: AE8, XL8 & Q8

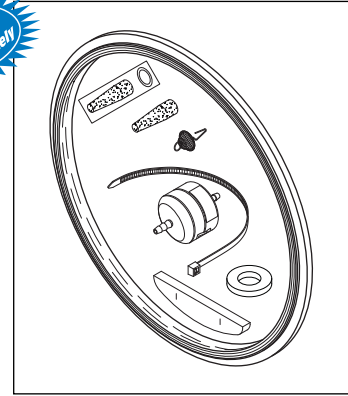

RPI Part #PCG066
New OEM Part #1539407
Old OEM Part #019763

DOOR GASKET
• 11.312" OD
Fits: Door
Model: AF10, XL10 & Q10

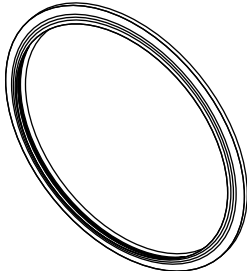

REPLACE THE DOOR SPACER AT THE SAME TIME!
ASK FOR RPI PART #PCS067



RPI Part #PCK232
OEM Part #1539407 (Door Gasket only)

STERILIZER PM KIT

- Includes:
 - Compressor Filter (RPI Part #SCF002),
 - Door Gasket (RPI Part #PCG066),
 - Filter (Fill Line) (RPI Part #PCF009),
 - Filter - In-Line Assembly (RPI Part #PCF233),
 - HEPA Filter (RPI Part #RPF644),
 - Reservoir Filter Kit (RPI Part #PCK167),
 - Spacer (Door) (RPI Part #PCS067),
 - Installation Check List

Model: AF10, XL10 & Q10

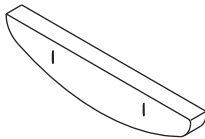
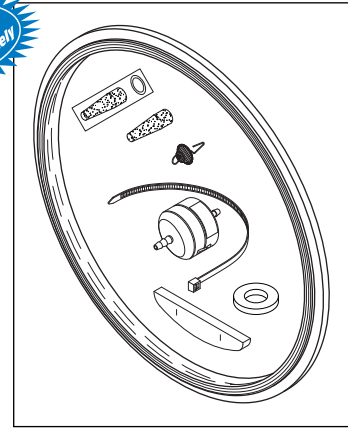

RPI Part #PCS067
New OEM Part #3322281
Old OEM Part #019678

SPACER (DOOR)
• With "slots" for easy installation
Fits: Door
Model: AE8, XL8, Q8, AF10, XL10 & Q10

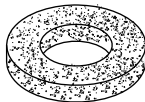

RPI Part #SCF002
OEM Part # (No OEM Part # Available)

COMPRESSOR FILTER
• 1.080" ID x 2.080" OD x .310" thk
• Polyethylene/Polyurethane Foam
• 40 micron rating
• Use with Pump (115VAC)
(RPI Part #PCP228/ OEM Part #3325086)
Fits: Pump
Model: AE8, XL8, Q8, AF10, XL10 & Q10

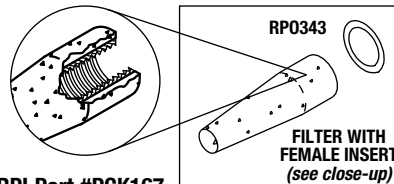

RPI Part #PCK167
OEM Part #9432311

RESERVOIR FILTER KIT

- Includes all parts as shown
- 120-150 micron filter with 3/8-24 female insert
- Fits: Fill Coupling Vent/Condenser
- Model: AE8, XL8, Q8, AF10, XL10 & Q10

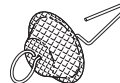

RPI Part #PCF233
OEM Part #040978

FILTER IN-LINE ASSEMBLY

- Material: 100 x 100 mesh Stainless Steel screen with wire retainer
- Fits: Inner Chamber Port
- Model: AE8, XL8, Q8, AF10, XL10 & Q10

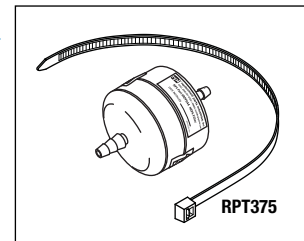

RPI Part #RPF644
OEM Part #4197146

HEPA FILTER

- ~ 2.5" lg.
- Accommodates tubing with ID of 1/4" - 3/8"
- For use with air or gasses only
- Includes all parts as shown
- Fits: Water Reservoir/Filter Cover
- Model: AE8, XL8, Q8, AF10, XL10 & Q10

RPI Part #PCF009
New OEM Part #1881031
Old OEM Part #004326

FILTER (FILL LINE)

- 120 - 150 micron
- Fits: Fill Chamber Tube
- Model: AE8, XL8, Q8, AF10, XL10 & Q10

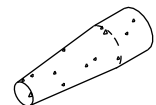

Table Top Sterilizers

Models: Delta AE8, XL8, Q8, AF10, XL10 & Q10 (continued)

Service Tip

To avoid damaging the autoclave, use the Spanner Nut (RPI Part #ILS014) and the Double Ended Spanner Wrench (RPI Part #RPT501) when replacing the Fill/Vent Plunger Kit (RPI Part #PCK202), Dump Plunger Kit (RPI Part #PCK203) and Bellows Plunger Kit (RPI Part #PCK204).

RPI Part #ILS014
OEM Part #026169

SPANNER NUT

- .525" ID x .875" HEX x .250" thk
- Material: Stainless Steel
- See "Service Tip"

Fits: Fill, Dump & Vent Solenoid Valves

Model: AE8, XL8, Q8, AF10, XL10 & Q10

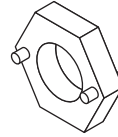

RPI Part #RPT501
OEM Part # (No OEM Part # Available)

DOUBLE ENDED SPANNER WRENCH

- .875" HEX x ~7" lg.
- Material: Stainless steel
- See "Service Tip"

Fits: 5/8" and 3/4" spanner nuts

Model: AE8, XL8, Q8, AF10, XL10 & Q10

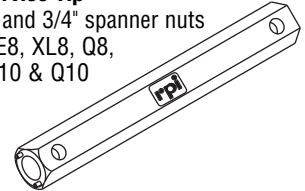

RPI Part #PCK202
OEM Part #5151787/
9442922-V

FILL/VENT PLUNGER KIT

- Includes all parts as shown
- See "Service Tip" above
- Fits:** Fill/Vent solenoid valve
- Model:** AE8, XL8, Q8, AF10, XL10 & Q10

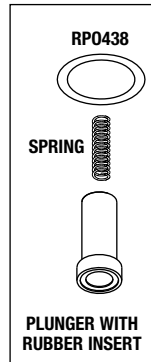

RPI Part #PCK203
OEM Part #5151803/
9442930-V

DUMP PLUNGER KIT

- Includes all parts as shown
- See "Service Tip" above
- Fits:** Dump solenoid valve
- Model:** AE8, XL8, Q8, AF10, XL10 & Q10

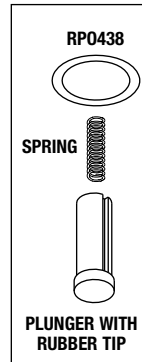

RPI Part #PCK204
OEM Part #5151795/
9442948-V

BELLOWS PLUNGER KIT

- Includes all parts as shown
- See "Service Tip" above
- Fits:** Bellows solenoid valve
- Model:** AE8, XL8, Q8, AF10, XL10 & Q10

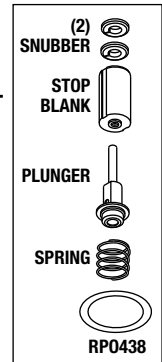

RPI Part #PCN136
OEM Part #004076

SPEEDNUT

- 10 per package
- "U" type #10-24 thread
- Model:** AE8, XL8, Q8, AF10, XL10 & Q10



RPI Part #PCT010
New OEM Part #1881023
Old OEM Part #004371

FILL CHAMBER TUBE

- Fits:** Fill Filter and Chamber
- Model:** AE8, XL8, Q8, AF10, XL10 & Q10

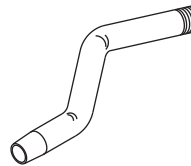

RPI Part #PCT142
OEM Part #1539357

INSTRUMENT TRAY (SMALL)

- Stainless steel
- 6-1/2" x 17" x 1"
- Tray can be used with larger tray (RPI Part #PCT143)
- Fits:** Chamber
- Model:** AF10, XL10 & Q10

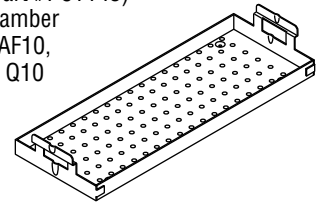

RPI Part #PCS170
OEM Part #1539936

BLACK COVER SCREW

- 12 per package
- #10-24 x 3/8" lg.
- Stainless steel with black zinc plating
- Fits:** Outer cover
- Model:** AE8, XL8, Q8, AF10, XL10 & Q10

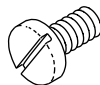

RPI Part #PCK225
OEM Part #004439

FILTER AND TUBE KIT

- Includes all parts as shown
- Model:** AE8, XL8, Q8, AF10, XL10 & Q10

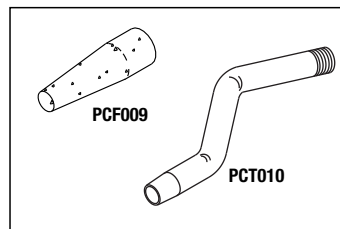

ALL PARTS IN KIT, ALSO SOLD SEPARATELY.

RPI Part #PCT143
New OEM Part #1539340
Old OEM Part #044159

INSTRUMENT TRAY (LARGE)

- Stainless steel
- 8" x 17" x 2-1/2"
- Tray can be used with smaller tray (RPI Part #PCT142)
- Fits:** Chamber
- Model:** AF10, XL10 & Q10

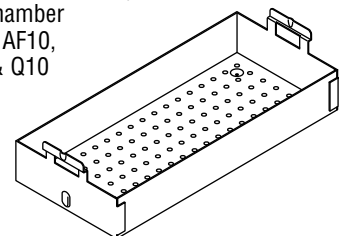

RPI Part #RPI268
OEM Part # (No OEM Part # Available)

CHAMBER INSULATION
 • 14-1/4" x 28" x 1/4" thk
 • White ceramic fiber paper
 • Cut to fit 8" dia. chambers
Fits: Wraps around chamber of autoclave
Model: AE8, XL8 & Q8

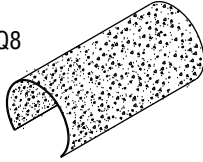

RPI Part #RPI269
OEM Part # (No OEM Part # Available)

CHAMBER INSULATION
 • 18-1/4" x 33-3/4" x 1/4" thk
 • White ceramic fiber paper
 • Cut to fit 10" dia. chambers
Fits: Wraps around chamber of autoclave
Model: AF10, XL10 & Q10

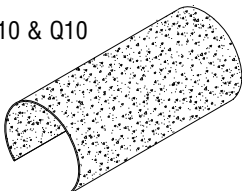

RPI Part #PCP200
New OEM Part #1539514
Old OEM Part #0211812

INSULATION PAD
 • Ceramic fiber paper (white)
Fits: Between gasket retainer and door body
Model: AE8, XL8 & Q8

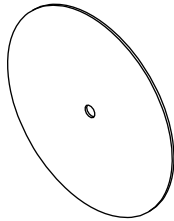

RPI Part #PCP201
New OEM Part #1539720
Old OEM Part #019832

INSULATION PAD
 • Ceramic fiber paper (white)
Fits: Between gasket retainer and door body
Model: AF10, XL10 & Q10

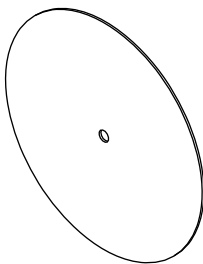

RPI Part #PCP228
OEM Part #3325086



PUMP (115VAC)
 • 28mA @ 115VAC: 50/60 Hz.
 • Rated air flow: 0.177 cfm
 • Rated pressure: 2.84 psig
 • Wire leads: 25" long with connector
Fits: Chassis
Model: AE8, XL8, Q8, AF10, XL10 & Q10

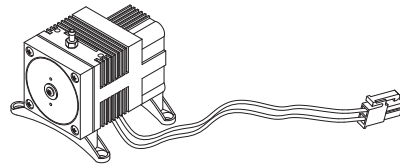

PM TIP
 For best results, replace the Pump Filter (RPI Part #SCF002) every year.

RPI Part #SCF002
OEM Part # (No OEM Part # Available)



COMPRESSOR FILTER
 • 1.080" ID x 2.080" OD x .310" thk
 • Polyethylene/Polyurethane Foam
 • 40 micron rating
 • Use with Pump (115VAC)
 (RPI Part #PCP228/ OEM Part #3325086)
Fits: Pump
Model: AE8, XL8, Q8, AF10, XL10 & Q10

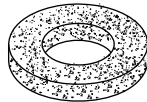

RPI Part #PCF180
OEM Part # 1881122

FRONT LEVELING FOOT
 • 2 per package
 • 1/4-20 x 1" lg. stem
Model: AE8, XL8, Q8, AF10, XL10 & Q10

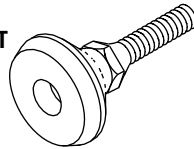

RPI Part #PCF179
OEM Part #1539308

RUBBER FOOT ASSEMBLY
 • Includes (2) sets of parts as shown
Fits: Bottom and rear assembly
Model: AE8, XL8, Q8, AF10, XL10 & Q10

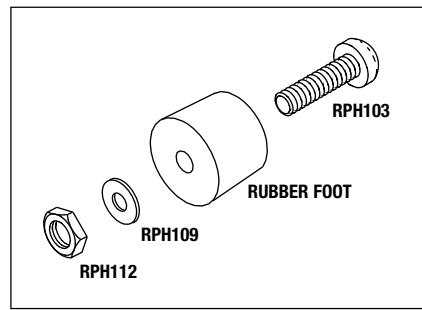

RPI Part #AMV097
New OEM Part #4205055
Old OEM Part #1881007



SAFETY VALVE (38 PSI)
 • Cracking pressure: 38 PSI
 • Brass; 1/2 MPT x 1/2 FPT
Fits: Chamber
Model: AE8, XL8, Q8, AF10, XL10 & Q10



RPI Part #PCH096
OEM Part #019769



HEATER & PLUG ASSEMBLY
 • Sheathing is silicone
 • 1360W, 120VAC, ~10Ω
Fits: Heater plate
Model: AF10 (Serial #'s 006000 and above), XL10 & Q10

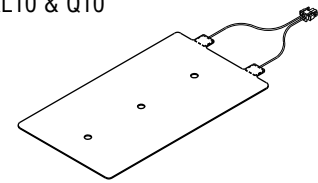

RPI Part #PCS230
new OEM Part #054544
old OEM Part #3325094



SURFACE SENSOR ASSEMBLY
 • Wire length: 17" lg
 • Sensor opens @ 311° F ± 8° F
 • Sensor closes @ 280° F ± 8° F
Fits: Sensor Bracket
Model: AE8, XL8, Q8, AF10, XL10 & Q10

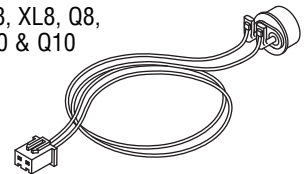

RPI Part #PCT192
OEM Part #1521512

OVERHEAT THERMOSTAT
 • Opens @ 356° F ± 8° F Temp Rise
 Closes @ 326° F ± 10° F
 • Automatic Reset
Fits: Cable Assembly/Chamber
Model: AE8, XL8, Q8, AF10, XL10 & Q10

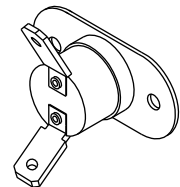

Table Top Sterilizers

Models: Delta AE8, XL8, Q8, AF10, XL10 & Q10 (continued)

RPI Part #PCK171
OEM Part #1539449

COUPLING-VENT/CONDENSER KIT

- Includes all parts as shown
- Fits:** Reservoir
- Model:** AE8, XL8, Q8, AF10, XL10 & Q10

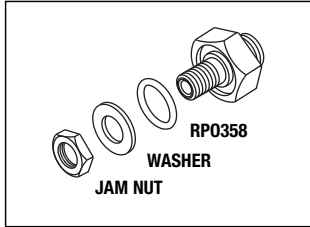

RPI Part #RPO358
New OEM Part #1881072
Old OEM Part #004840
Industry Part #2-113

O-RING

- 6 per package
- .549" ID x .755" OD x .103" C/S
- Material: EPDM
- Duro: 80
- Fits:** Coupling-Vent/Condenser
- Model:** AE8, XL8, Q8, AF10, XL10 & Q10

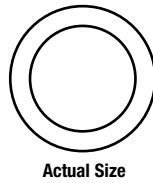

Visit the RPI website
www.rpiparts.com
 for a quick and easy
 resource for technical
 assistance including:

- PM Guides
- Exploded Views
- Service Tips
- Troubleshooting Guides
- Installation Instructions
- and more

RPI Part #PCL229
OEM Part #3325052



WATER LEVEL ASSEMBLY

- Wire length: 34" lg
- 1/2-13 Bulkhead Fitting
- Fits:** Water Reservoir
- Model:** AE8, XL8, Q8, AF10, XL10 & Q10

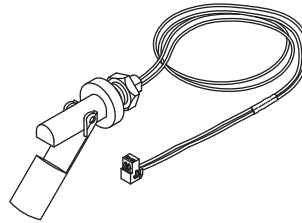

RPI Part #PCW177
OEM Part #1539563

MANIFOLD WASHER (SILICONE)

- Fits:** Float to Reservoir
- Model:** AE8, XL8, Q8, AF10, XL10 & Q10



RPI Part #RPO343
OEM Part #9435546
Industry Part #AS568-011

O-RING

- 12 per package
- .301" ID x .441" OD x .070" C/S
- Material: Red Silicone - 70 Duro
- Seals Reservoir Filter to Coupling
- Model:** AE8, XL8, Q8, AF10, XL10 & Q10



RPI Part #PCC176
OEM Part #1881106

CONDENSATION COIL

- 1/4" dia. Brass
- Includes compression nut and sleeve assembly
- Fits:** Reservoir Assembly
- Model:** AE8, XL8, Q8, AF10, XL10 & Q10

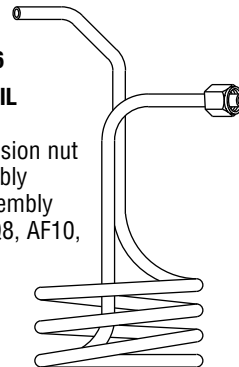

RPI Part #PCR227
OEM Part #3339913



RESERVOIR (UPGRADE)

- Material: Plastic
- Includes 1/2" Dia. hole for mounting the Water Level Assembly (RPI Part #PCL229)
- Includes Elbow Fitting 3/8" Barb (RPI Part #RPF687) for quick drain
- Fits:** Mounts to right side of Chamber
- Model:** Delta models AE8, XL8, Q8, AF10, XL10 & Q10

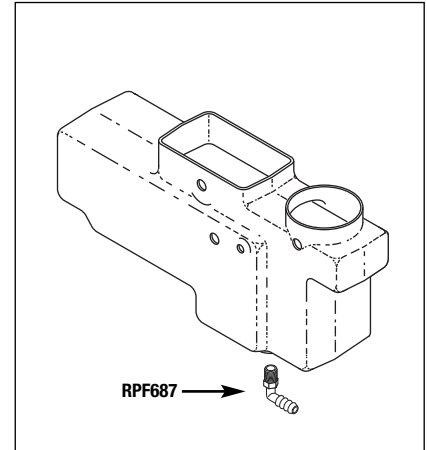

RPI Part #RPF687
OEM Part #1539381



ELBOW FITTING (3/8" BARB)

- 3/8" Barb x 1/4 MPT
- Material: Nylon®
- Included with Reservoir (Upgrade) (RPI Part #PCR227)
- Fits:** Reservoirs with a 3/8" Drain Line
- Model:** Delta models AE8, XL8, Q8, AF10, XL10 & Q10

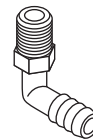

RPI Part #RPT113
OEM Part # (No OEM Part # Available)

MAX REGISTER THERMOMETER

- Mercury
- Length: 5-1/2"
- Accuracy Rating: ±1 Division (±2°F)
- Range: 150°F to 350°F
- Includes thermometer, and metal protective case
- Use for temperature verification in sterilizer

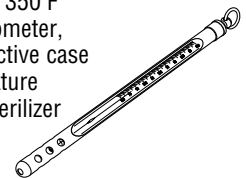

RPI Part #RPC288
OEM Part #1530661



POWER CORD

- 7 ft. lg.
 - 14/3 conductor SJT
 - Includes all parts as shown
 - NEMA; 5-15; 15A@125VAC; 105° C
 - For use and mounts with Strain Relief Bushing (RPI Part #RPB365)
- Model:** AE8, XL8, Q8, AF10, XL10 & Q10

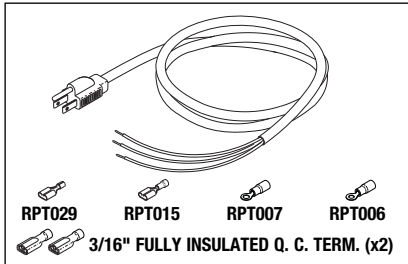

RPI Part #RPB365
OEM Part #7740640



STRAIN RELIEF

- Nylon®; 1.06" height from the panel; body length including flex tail: 3.86"
- Mounting hole: 3/4" dia.
- Note: this part has the same fit and function as the OEM, but does not look the same

Fits: Power cord to chassis
Model: AE8, XL8, Q8, AF10, XL10 & Q10

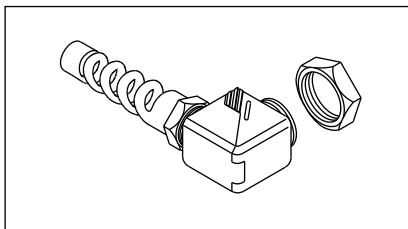

RPI Part #RPT462
OEM Part #9448598



TUBING (SILBRADE®)

- Sold by the foot (Does not include reel)
 - 1/8" ID x 3/8" OD
 - Translucent silicone tubing with reinforced braid
 - Maximum temperature: 350° F
 - Working Pressure: 233 psi @ 70° F
 - Use with HEPA Filter (RPI Part #RPF644)
- Fits:** Barbed Fittings (1/8" diameter)
Model: AE8, XL8, Q8, AF10, XL10 & Q10

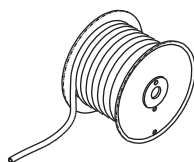

RPI Part #RPH285
OEM Part #1522510



DRAIN HOSE

- Sold by the foot (Does not include reel)
 - 3/8" ID x 5/8" OD
 - Clear PVC
- Model:** AE8, XL8, Q8, AF10, XL10 & Q10

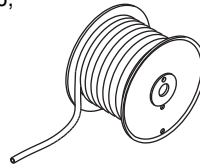

RPI Part #RPC463
OEM Part #044176



KWIK™ CLAMPS

- 6 per package
 - Material: Nylon®; Color: White
 - Clamping range: 5/16" - 25/64" dia. (.319" - .382")
 - Temperature range: -40° F to 302° F
- Fits:** 3/8" OD tubing
Model: AE8, XL8, Q8, AF10, XL10 & Q10



RPI Part #ADC058
OEM Part # (No OEM Part # Available)



CORD CLIP

- 10 per package
 - 3/8" wire or bundle capacity
 - Natural Nylon® with adhesive backing
 - Meets UL94V-2 Flame Class
- Model:** AE8, XL8, Q8, AF10, XL10 & Q10



RPI Part #RPM542
OEM Part # (No OEM Part # Available)



CABLE TIE MOUNT (4-WAY)

- 10 per package
 - 1" x 1"
 - Natural Nylon®
 - Adhesive backed mount
 - .190" dia. countersunk mounting hole
 - Allows up to .22" wide cable ties
- Model:** AE8, XL8, Q8, AF10, XL10 & Q10



RPI Part #RPK431
OEM Part #4193376

DRAIN TUBE ASSEMBLY KIT (LARGE)

- Includes all parts as shown
 - Fits:** Front Panel/Female Quick Connect Fitting - Grey (RPI Part #RPF426)
- Model:** AE8, XL8, Q8, AF10, XL10 & Q10

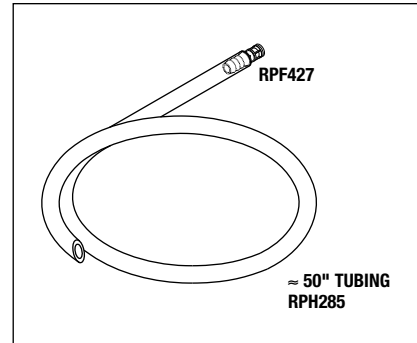

RPI Part #RPF426
OEM Part #1522494

FEMALE QUICK CONNECT FITTING (GREY)

- Includes all parts as shown
 - 3/8" (9.5 mm) hose barb: 0.28" Flow
 - Body material: Polypropylene; Seals material: EPDM
 - Bulkhead panel mount hose barb body with quick connect shut-off
- Fits:** Front Panel/Drain Tube Assembly Kit - Large (RPI Part #RPK431)
Model: AE8, XL8, Q8, AF10, XL10 & Q10

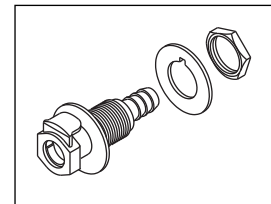

RPI Part #RPF427
OEM Part #1522502

MALE QUICK CONNECT FITTING (GREY)

- 3/8" (9.5 mm) hose barb: 0.28" Flow
 - Body material: Polypropylene; Seals material: EPDM
 - Hose barb insert; includes O-ring (RPI Part #RPO304)
- Fits:** Female Quick Connect (RPI Part #RPF426) on Front Panel/ Drain Tube Assembly Kit - Large (RPI Part #RPK431)
Model: AE8, XL8, Q8, AF10, XL10 & Q10

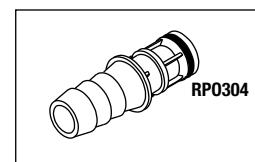
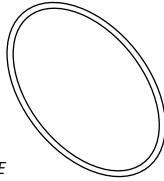
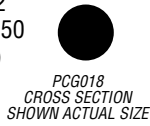

Table Top Sterilizers

Models: FL, FL2, GN, HP & HP2

RPI Part #PCG018
OEM Part #002122

DOOR GASKET
• 6.50" OD x .30" dia. C/S
Fits: Chamber
Model: FL2
(Serial #9250 and above)



RPI Part #PCG014
OEM Part #004014

DOOR GASKET
• 8.25" OD
Fits: Door
Model: GN



RPI Part #PCG016
OEM Part #003049

DOOR GASKET
• 9.25" OD x .25" Sq. C/S
Fits: Door
Model: HP
(Serial #7999 and below) only

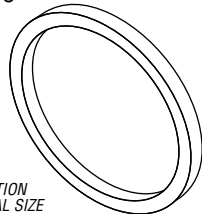
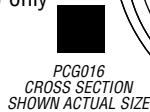

RPI Part #PCG017
OEM Part #002195

DOOR GASKET
• 8.25" OD x .22" dia. C/S
Fits: Chamber
Model: HP2
(Serial #8000 and above)

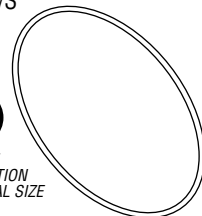

RPI Part #PCB123
New OEM Part #3000119
Old OEM Part #004080

BAND (10")
• Stainless steel; 9/16" wide
• Holds heaters in place
• Clamping range:
7 1/8" - 10"
Fits: 8" Chamber
Model: FL, HP,
HP2, & GN



RPI Part #PCB001
OEM Part #004048

BELLOWS
Fits: Air Valve Housing
Models: FL, FL2, GN, HP & HP2

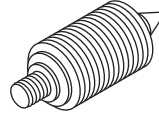

RPI Part #PCB002
OEM #002143

BELLOWS EXTENSION
Fits: Old style Bellows Cap
Models: GN & HP

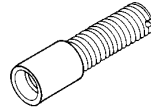

New RPI Part #RPO354
Industry Part #2-021

O-RING
• 6 per package
• Material: Red Silicone; 70 Duro
• .926" ID x 1.066" OD x .070" C/S
Fits: Bellows Cap
Model: GN, HP & HP2

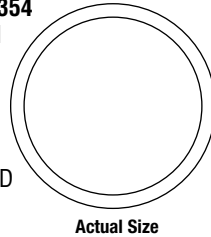

RPI Part #PCC005
OEM Part #004228

BELLOWS CAP
• Brass; *Requires Air Valve O-Ring (RPI Part #RPO354)*
Fits: Air Valve Housing
Model: GN, HP & HP2

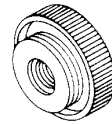

RPI Part #PCF011
OEM Part #002186

RUBBER FOOT
• 4 per package
Models: FL2 & HP2

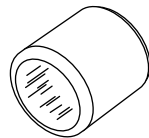

RPI Part #PCS047
OEM Part #002118

OVER TEMPERATURE SWITCH
• Closes @ 240°F;
• Opens @ 290°F
Models: FL, FL2 & GN

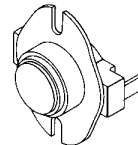

RPI Part #PCG039
OEM Part #002197

PRESSURE GAUGE
• Reads 0-30 PSI
• Bottom mount
1/8" MPT
• 2" dia. dial
Fits: Control Panel
Model: FL2 & HP2

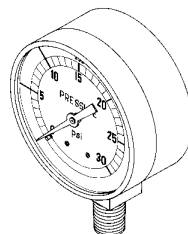

RPI Part #PCH022
OEM Part # (No OEM Part # Available)

HEATING ELEMENT
• 1000W, 120VAC, ~14.5Ω
• Sheathing: ElectroGalvanized Sheet Steel; Heater replaces two 500W heaters
Models: FL & FL2

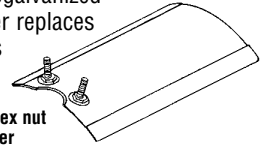

Includes (2) #8-32 hex nut and (4) #8 flat washer

RPI Part #PCH021
OEM Part # (No OEM Part # Available)

HEATING ELEMENT
• 1600W, 120VAC, ~9Ω
• Sheathing: ElectroGalvanized Sheet Steel; Heater replaces two 800W heaters
Model: GN, HP & HP2

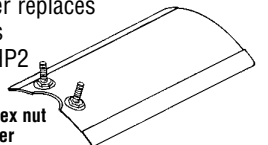

Includes (2) #8-32 hex nut and (4) #8 flat washer

RPI Part #PCC003
OEM Part #004431

POWER CORD WITH CONNECTORS
• 16/3 HSJO; 105° C
• 13A @ 125VAC
• 8 ft. lg.
• Includes 2 ea 1/4" Q.C. Terminals and 1 ea #8 Ring Terminal installed
Models: FL & FL2



RPI Part #PCC004
OEM Part #004288

POWER CORD WITHOUT CONNECTORS
• 16/3 HSJO; 105° C
• 13A @ 125VAC
• 8 ft. lg.
Model: GN, HP & HP2

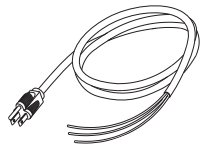

RPI Part #PCN136
OEM Part #004076

SPEEDNUT
• 10 per package
• "U" type #10-24 thread
Model: GN



RPI Part #RPT113
OEM Part # (No OEM Part # Available)

MAX REGISTER THERMOMETER
• Mercury
• Length: 5-1/2"
• Accuracy Rating: ±1 Division (±2°F)
• Range: 150°F to 350°F
• Includes thermometer, and metal protective case
• Use for temperature verification in sterilizer

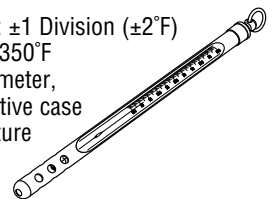

RPI Part #PCG019
OEM Part #004497

DOOR GASKET

- 16.500" OD
- Fits: Door

Model: Magnaclave

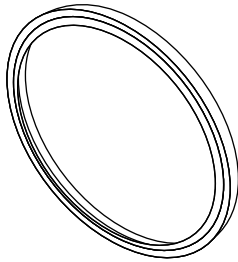

PCG019
CROSS SECTION
SHOWN ACTUAL SIZE

RPI Part #PCV109
OEM Part #004529

PRESSURE RELIEF VALVE

- 3/4" MPT x 3/4" FPT
- Cracking Pressure: 34 PSI

Fits: Chamber

Model: Magnaclave

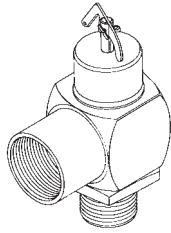

RPI Part #PCG040
OEM Part #3336356 & 015316

This Part Replaces
RPI Part #PCG038

PRESSURE GAUGE

- 1/4" MPT; 2" dia. Dial
- Center back mount: 1/8" MPT
- Includes mounting bracket, mounting hardware, and 3/16" tubing compression fitting
- Dual Scale: 0 to 60 psi / 0 to 400 kp

Fits: Control Panel

Model: Magnaclave

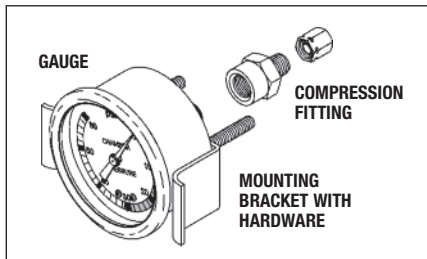

RPI Part #PCG079
OEM Part #4207796 & 015363

TEMPERATURE GAUGE

- Dual scale: 140°F to 345°F; 60°C to 180°C
- Includes all parts as shown
- 2" dia. dial
- Capillary tubing length: 54"

Fits: Control Panel

Model: Magnaclave

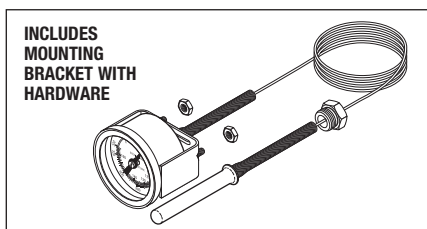

INCLUDES
MOUNTING
BRACKET WITH
HARDWARE

RPI Part #PCK216
OEM Part #004497

STERILIZER PM KIT

- Includes all parts as shown plus a PM Check List & PM Sticker

Model: Magnaclave

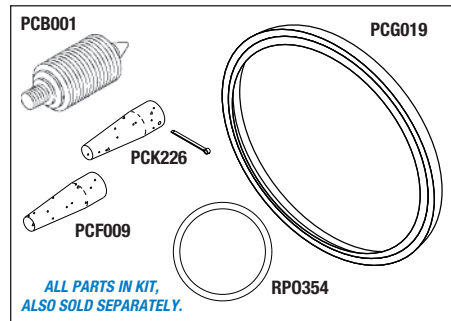

ALL PARTS IN KIT,
ALSO SOLD SEPARATELY.

RPI Part #PCK224
OEM Part #011047

BELLOWS KIT

- Includes all parts as shown

Model: Magnaclave

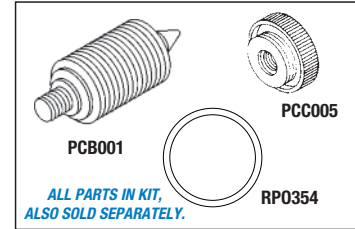

ALL PARTS IN KIT,
ALSO SOLD SEPARATELY.

RPI Part #PCB001
OEM Part #004048

BELLOWS

- Fits: Air Valve Housing

Model: Magnaclave

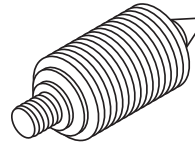

RPI Part #PCC005
OEM Part #004228

BELLOWS CAP

- Brass
- Requires Air Valve O-Ring (RPI Part #RPO354)

Fits: Air Valve Housing

Model: Magnaclave

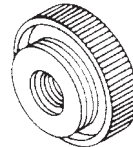

New RPI Part #RPO354
OEM Part #004004
Industry Part #2-021

AIR VALVE O-RING

- 6 per package
- Material: Red Silicone
- Hardness: 70 Duro
- .926" ID x 1.066" OD x .070" C/S

Fits: Air Valve Housing Bellows Cap

Model: Magnaclave

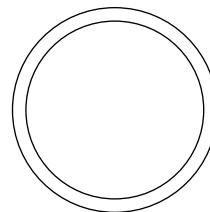

RPI Part #PCF009
OEM Part #1881031 & 004326

FILTER (FILL LINE)

- 120-150 micron filter

Fits: Fill Tube

Model: Magnaclave

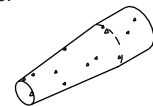

RPI Part #PCK226
OEM Part # (No OEM Part # Available)

FILTER WITH COTTER PIN

- Includes filter and cotter pin
- 120-150 micron filter

Fits: Condensation Coil

Model: Magnaclave

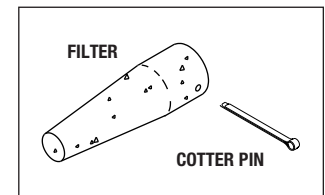

RPI Part #PCT013
OEM Part #004640

FILL VENT TUBE

- Material: 5/16" Brass tubing

Fits: Fill Filter and Chamber

Model: Magnaclave

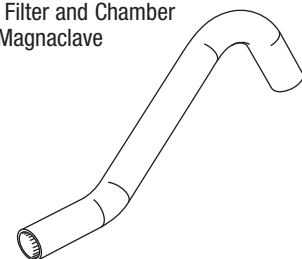

Table Top Sterilizers

Model: Magnaclave (continued)

RPI Part #PCT197
OEM Part #004505

OVERHEAT THERMOSTAT SWITCH

- Switch opens @ 470°F ±20°F
- Includes all parts as shown

Fits: Mounting hole on heating element
Model: Magnaclave

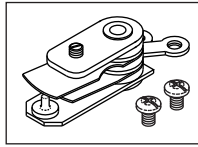

RPI Part #PCH091
OEM Part #004515

MAIN HEATER STRIP (208V)

- 1KW, 208VAC, ~43Ω
- Includes terminal hardware

Fits: Chamber
Model: Magnaclave

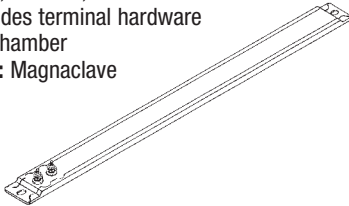

RPI Part #PCH092
OEM Part #004503

WALL HEATER STRIP (240V)

- 500W, 240VAC, ~115Ω
- Includes terminal hardware

Fits: Chamber
Model: Magnaclave

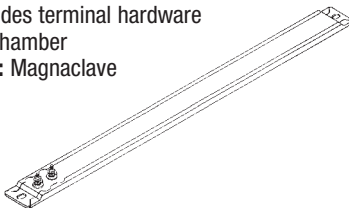

RPI Part #PCH083
OEM Part #004502

MAIN HEATER STRIP (240V)

- 1KW, 240VAC, ~58Ω
- Includes terminal hardware

Fits: Chamber
Model: Magnaclave

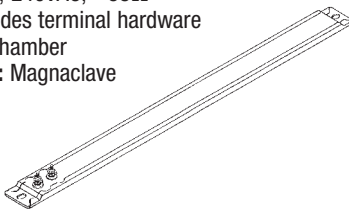

RPI Part #PCH089
OEM Part #004516

WALL HEATER STRIP (208V)

- 500W, 208VAC, ~87Ω
- Includes terminal hardware

Fits: Chamber
Model: Magnaclave

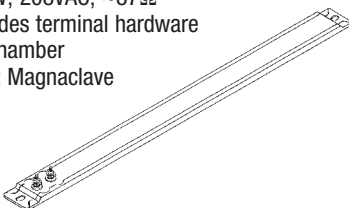

RPI Part #PCS043
OEM Part #004079

FUNCTION SWITCH (3 LEAD)

- 25A @ 125/250VAC; SPDT
- Mounts to bracket in main valve assembly
- 1/4" tabs

Model: Magnaclave

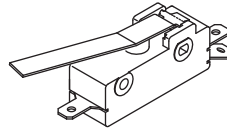

RPI Part #PCS044
OEM Part #004073

POWER SWITCH (2 LEAD)

- 20A @ 125/250VAC; SPST, N.O.
- Mounts to bracket in main valve assembly
- 1/4" tabs

Model: Magnaclave

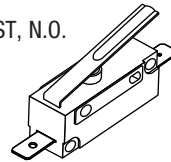

RPI Part #PCS094
OEM Part #004478

PRESSURE SWITCH

- 20A @ 125/250VAC; SPDT
- Mounts on frame of bellows assembly
- Includes: term screws and cup washers

Model: Magnaclave

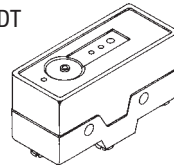

RPI Part #PCB237
OEM Part #004800 (Bellows only)

BELLOWS (PRESSURE SWITCH)

- Also available: Pressure Switch (RPI Part #PCS094)

Fits: Pressure Switch and Frame Assembly
Model: Magnaclave

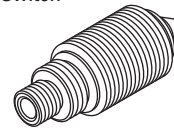

RPI Part #PCS087
OEM Part #004461

1 LB. PRESSURE SWITCH

- 20A @ 125/250VAC; SPST, N.C.
- Mounts to bracket on one pound pressure switch assembly
- 1/4" tabs

Model: Magnaclave

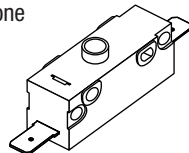

RPI Part #PCS086
OEM Part #004468

DOOR OPEN SWITCH

- 20A @ 125/250VAC; SPST, N.O.
- Mounts to bracket on partition in reservoir area
- 1/4" tabs

Model: Magnaclave

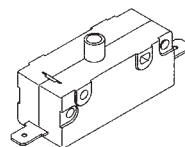

RPI Part #PCS090
OEM Part #004545

DOOR INTERLOCK SWITCH

- 20A @ 125/250VAC; SPDT, N.C.
- Mounts to bracket on door locking mechanism
- 1/4" tabs

Model: Magnaclave

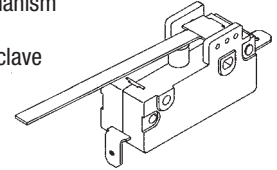

RPI Part #PCB088
OEM Part #004491

BUZZER

- 5mA @ 220VAC, 60 Hz
- 1/4" tabs

Fits: Mounts on machine Base
Model: Magnaclave

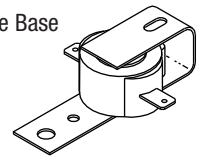

RPI Part #PCT082
OEM Part #004527

WALL THERMOSTAT

- Opens @ 245° F, Closes @ 215° F
- 1/4" tabs

Model: Magnaclave

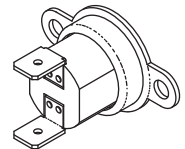

RPI Part #PCT081
OEM Part #004531 & 041001

ELECTRIC TIMER

- DPDT; 60 minute
- Switch: 7.5A @ 240VAC; 15A @ 125VAC
- Includes mounting hardware

Fits: Control Panel

Model: Magnaclave

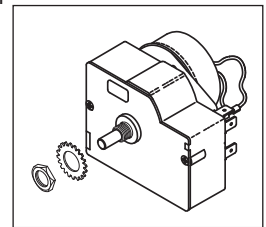

RPI Part #PCK245
OEM Part #004536 (Knob only) & 004507 (Faceplate only)

KNOB (TIMER)

- Knob: Black
- Time: 0-60 minutes
- Fits 1/4" dia. shaft
- Includes set screw
- Also available: Electric Timer (60 Minute) (RPI Part #PCT081)

Fits: Electric Timer (60 Minute)
Model: Magnaclave

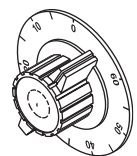

RPI Part #PCK243
OEM Part #004625 (Knob only), **004508** (Faceplate only), & **004626** (Stop Plate only)

KNOB (TEMPERATURE)

- Knob: Black
- Faceplate: 240°F - 270°F
- Fits 1/4" dia. shaft
- Includes set screw
- Fits:** Thermostat Control
- Model:** Magnaclave



RPI Part #PCK244
OEM Part #004536 (Knob only) & **004506** (Faceplate only)

KNOB (FUNCTION)

- Knob: Black
- Faceplate: Power Off, Fill, Sterilize and Vent
- Fits 1/4" dia. shaft
- Includes set screw
- Fits:** Main Valve Control Shaft
- Model:** Magnaclave

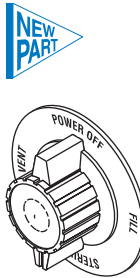

RPI Part #PCL029
OEM Part #004501

LAMP (OPEN DOOR)

- 250VAC, 1/3W
- 1/4" tabs
- Fits:** Control Panel
- Model:** Magnaclave

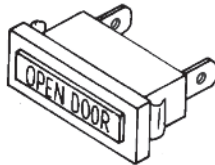

RPI Part #PCL030
OEM Part #004499

LAMP (HEAT ON)

- 250VAC, 1/3W
- 1/4" tabs
- Fits:** Control Panel
- Model:** Magnaclave

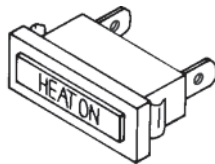

RPI Part #PCL031
OEM Part #004500

LAMP (STERILE)

- Fits:** Control Panel
- 250VAC, 1/3W
- 1/4" tabs
- Model:** Magnaclave

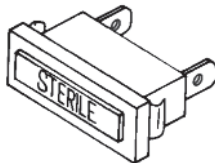

RPI Part #PCL032
OEM Part #004498

LAMP (POWER ON)

- Fits:** Control Panel
- 250VAC, 1/3W
- 1/4" tabs
- Model:** Magnaclave

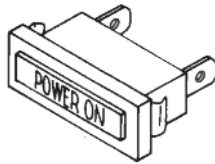

RPI Part #PCN136
OEM Part #004076

SPEEDNUT

- 10 per package
- "U" type #10-24 thread
- Model:** Magnaclave



RPI Part #PCR251
OEM Part #045805

RELAY (K1 & K3)

- Size: 2.69" L x 1.32" W x 1.85" H
- Coil: 200/240VAC
- Contacts: DPST; 25A N.O.
- 1/4" Tabs
- Fits:** Chassis
- Model:** Magnaclave (Serial #7525 and above)

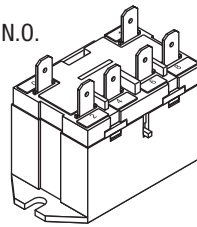

RPI Part #PCR252
OEM Part #045806

RELAY (K2)

- Size: 2.70" L x 1.36" W x 1.49" H
- Coil: 220/240VAC
- Contacts: DPDT; 30A N.O./3A N.C.
- 1/4" Tabs
- Fits:** Chassis
- Model:** Magnaclave (Serial #7525 and above)

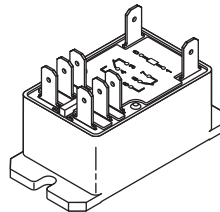

RPI Part #PCR234
OEM Part #041002 & A62-011081

RELAY (ELECT. CONTACTOR)

- Coil: 208/240VAC
- 2 pole, contacts rated 20A
- 1/4" tabs
- Fits:** Rear Chassis Support
- Model:** Magnaclave

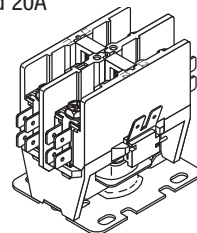

RPI Part #PCS235
OEM Part #004837 & B02-004837

RELAY SOCKET

- 8 Pin
- Also available: Latching Relay (RPI Part #PCR196)
- Fits:** Reservoir Support
- Model:** Magnaclave

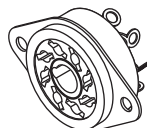

RPI Part #PCR196
OEM Part #004463

LATCHING RELAY

- 250VAC coil
- 8 pin octal configuration
- Also available: Relay Socket (RPI Part #PCS235)
- Fits:** Relay Socket
- Model:** Magnaclave

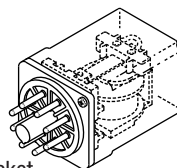

RPI Part #PCK236
OEM Part #5473041

SOLENOID KIT (DOOR LATCH)

- 240VAC, 200Ω solenoid, pull type
- Includes all parts as shown
- Fits:** Door Locking Bracket
- Model:** Magnaclave

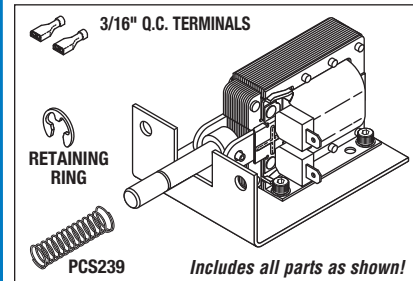

RPI Part #PCS239
OEM Part #004525 & A63-004525

SPRING (DOOR INTERLOCK)

- ~.312" OD x 1.100" lg x .027" wire dia.
- Material: Stainless Steel
- Also included in Solenoid Kit (Door Latch) (RPI Part #PCK236)
- Fits:** Door Lock Pin
- Model:** Magnaclave

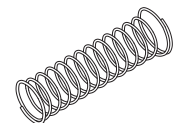

RPI Part #PCK242

OEM Part #004001 (E-Ring), **004395** (Bushing), **004502** (Brass Washer) & **006703** (Plastic Washer)

BUSHING KIT (DOOR HINGE)

- Includes all parts as shown
- Fits:** Door Support
- Model:** Magnaclave

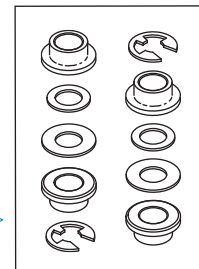

RPI Part #RPT113

OEM Part # (No OEM Part # Available)

MAX REGISTER THERMOMETER

- Mercury; Size: ~.40" OD x ~6.63" lg.
- Accuracy Rating: ±1 Division (±2°F)
- Dual scale: 150°F to 350°F / 65°C to 177°C
- Includes thermometer, and metal protective case
- Use for temperature verification in sterilizer

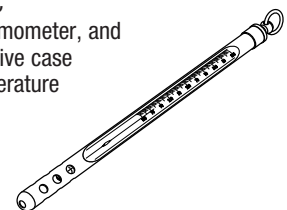

Table Top Sterilizers

Model: Magnaclave (continued)

RPI Part #PCK240
OEM Part #004598, 004864, 004599, 005929, & 091007



DRAIN KIT

- Includes all parts as shown
- Some parts also sold separately
- Fits:** Drain Adapter and Tube Assembly
- Model:** Magnaclave

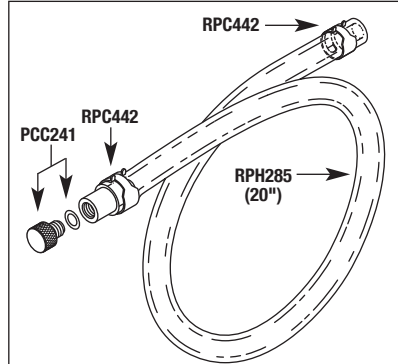

Kit Includes all parts as shown.

RPI Part #PCC241
OEM Part #004598 (Cap) & (O-Rings) 004864



DRAIN CAP WITH O-RING

- Material: Brass
- Includes all parts as shown
- Fits:** Drain Kit (RPI Part #PCK240)
- Model:** Magnaclave

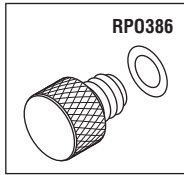

RPI Part #RPO386
OEM Part #004864

O-RING - 6/PKG

- Material: Silicone; 70 Duro
- Size: .239" ID x .379" OD x .070" C/S
- Fits:** Drain Cap
- Model:** Magnaclave

RPI Part #RPH285
OEM Part # (No OEM Part # Available)

DRAIN HOSE

- Material: Clear PVC
- Size: 3/8" ID x 5/8" OD x 1/8" Wall
- Sold by the foot; reel not included
- Fits:** Drain Kit (RPI Part #PCK240)
- Model:** Magnaclave

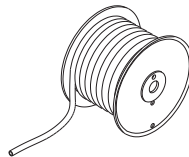

RPI Part #RPC442
OEM Part # (No OEM Part # Available)

UNI-CLAMP - 6/PKG

- Fits .65"/.83" OD tubing
- Fits:** Drain Kit (RPI Part #PCK240)
- Model:** Magnaclave



RPI Part #PCK238
OEM Part #004630 & A65-004630



CONDENSATION COIL KIT

- .312" OD brass tubing
- Includes all parts as shown
- Some parts also sold separately
- Fits:** Reservoir
- Model:** Magnaclave

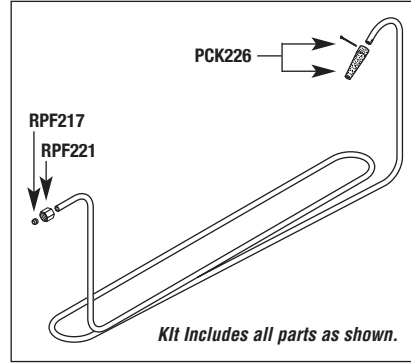

Kit Includes all parts as shown.

RPI Part #PCV075
OEM Part #004310

Valve supplied with "packings" pressed-in

MAIN VALVE BODY

- Material: Brass
- Valve supplied with Teflon "packings" pressed-in
- Also available: Male Elbow (RPI Part #RPF232)
- Fits:** Main Valve Assembly
- Model:** Magnaclave

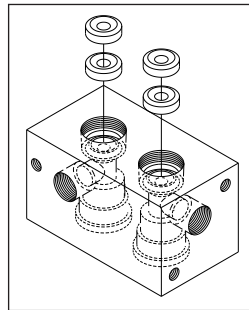

RPI Part #PCN072
OEM Part #004027

MAIN VALVE NUT

- Material: Brass
- Fits:** Main Valve
- Model:** Magnaclave

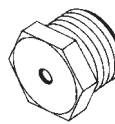

RPI Part #PCC073
OEM Part #004030

MAIN VALVE CAP

- Material: Brass
- Fits:** Main Valve
- Model:** Magnaclave

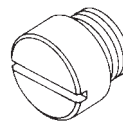

RPI Part #RPO355
OEM Part #004000
Industry Part #AS568-019

MAIN VALVE O-RING

- 6 per package
- Material: Silicone; 70 Duro
- Size: .801" ID x .941" OD x .070" C/S
- Fits:** Main Valve Cap
- Model:** Magnaclave

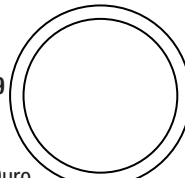

RPI Part #PCK226
OEM Part # (No OEM Part # Available)

FILTER WITH COTTER PIN

- Includes Filter and Cotter Pin
- Fits:** Condensation Coil
- Model:** Magnaclave

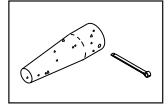

RPI Part #RPF221
OEM Part # (No OEM Part # Available)

COMPRESSION NUT - 5/PKG

- Material: Brass; 5/16" Tubing
- Fits:** Condensation Coil
- Model:** Magnaclave

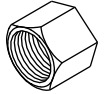

RPI Part #RPF217
OEM Part # (No OEM Part # Available)

COMPRESSION SLEEVE - 5/PKG

- Material: Brass; 5/16" Tubing
- Fits:** Condensation Coil
- Model:** Magnaclave



RPI Part #PCK026
OEM Part #017706
(OEM has only 1 set)

MAIN VALVE KIT

- **To repair valve, need (2) Main Valve Kits (RPI Parts #PCK026)**

Fits: Main Valve
Model: Magnaclave

To Repair Valve, You Will Need (2) Kits!

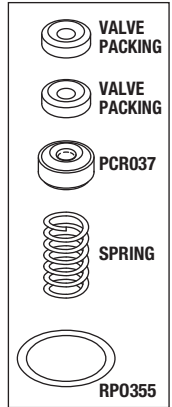

RPI Part #PCRO37
OEM Part #004039

VALVE BUTTON RETAINER

- Material: Brass holder with Teflon seat
- Fits:** Main Valve
- Model:** Magnaclave



RPI Part #PCS074
OEM Part #004028

MAIN VALVE STEM

- Material: Stainless steel
- Size: 1/8" dia. x ~1.60" lg.
- Fits:** Main Valve
- Model:** Magnaclave

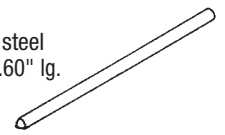

RPI Part #PCA118
OEM Part #004231

LOCATOR ARM

- 3 per package
- Material: Black oxide spring steel
- Mounts to Main Valve
- Model:** Magnaclave

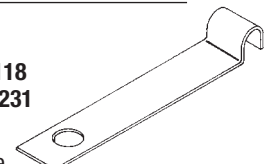

RPI Part #PCG014
OEM Part #004014

DOOR GASKET

- 8.250" OD
- Fits: Door
- Model: OCM

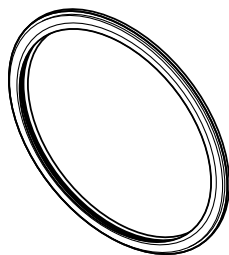

PCG014
CROSS SECTION
SHOWN ACTUAL SIZE

RPI Part #PCG015
OEM Part #004341

DOOR GASKET

- 10.250" OD
- Fits: Door
- Models: OCR & OCR+

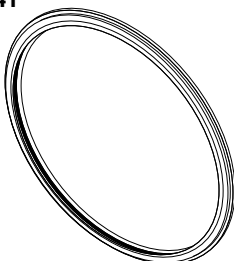

PCG015
CROSS SECTION
SHOWN ACTUAL SIZE

RPI Part #PCG020
OEM Part #001187

DOOR GASKET

- 7.000" OD
- Fits: Door
- Model: Sentry

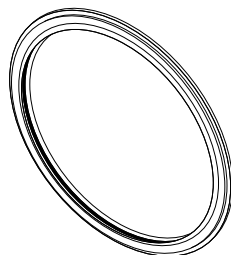

PCG020
CROSS SECTION
SHOWN ACTUAL SIZE

RPI Part #PCV052
OEM Part #004146

PRESSURE RELIEF VALVE

- 1/2" MPT x 1/2" FPT
- Cracking Pressure: 35 PSI
- Fits: Chamber
- Models: OCM, OCR, OCR+ & Sentry

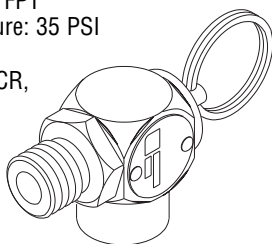

RPI Part #PCK218
OEM Part #004014/(Door Gasket only)

STERILIZER PM KIT

- Includes all parts as shown
- Model: OCM

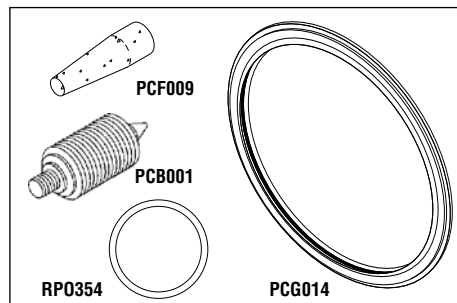

ALL PARTS IN KIT,
ALSO SOLD SEPARATELY.

RPI Part #PCK219
OEM Part #004341/(Door Gasket only)

STERILIZER PM KIT

- Includes all parts as shown
- Models: OCR & OCR+

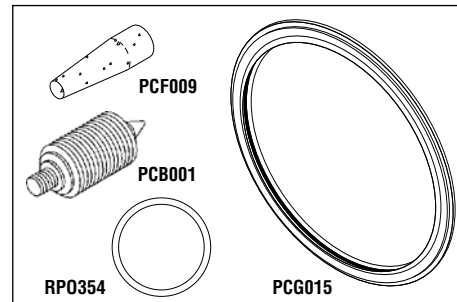

ALL PARTS IN KIT,
ALSO SOLD SEPARATELY.

RPI Part #PCK217
OEM Part #001187/(Door Gasket only)

STERILIZER PM KIT

- Includes all parts as shown
- Model: Sentry

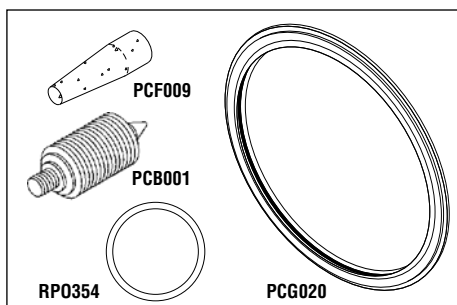

ALL PARTS IN KIT,
ALSO SOLD SEPARATELY.

RPI Part #PCK224
OEM Part #011047

BELLOWS KIT

- Includes all parts as shown
- Models: OCM, OCR, OCR+ & Sentry

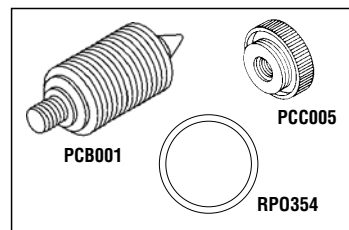

ALL PARTS IN KIT,
ALSO SOLD SEPARATELY.

RPI Part #PCK225
OEM Part #004439

FILTER & TUBE KIT

- Includes all parts as shown
- Models: OCM, OCR & OCR+

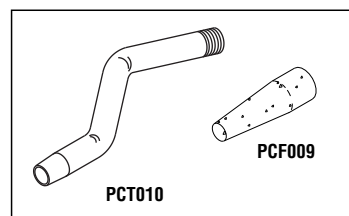

ALL PARTS IN KIT,
ALSO SOLD SEPARATELY.

For a FREE copy of the OCM/OCR/OCR+ RPI Troubleshooting Guide with Exploded View, contact RPI or visit the RPI website at: www.rpiparts.com and go to the "Tech Help" page to download the guide.

Table Top Sterilizers

Models: OCM® (A3), OCR® (A4), OCR+® (A8) & Sentry® (A7) (continued)

RPI Part #PCT061
OEM Part #024401

SOLID STATE CONTROLLER

- Trim Pot may need to be adjusted
 - Mounts on bottom plate of machine
- Model: Sentry

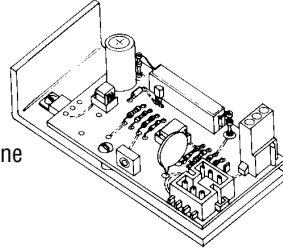

RPI Part #PCT007
OEM Part #019110

SOLID STATE CONTROLLER WITH HARNESS

- Includes all parts as shown
 - Trim Pot may need to be adjusted
 - Mounts on bottom plate of machine
- Models: OCM, OCR & OCR+

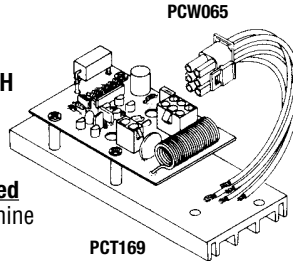

RPI Part #PCT169
OEM Part #019110/Board only

SOLID STATE CONTROLLER

- Does not include Controller Board Wire Harness (PCW068)
 - Trim Pot may need to be adjusted
 - Mounts on bottom plate of machine
- Models: OCM, OCR & OCR+

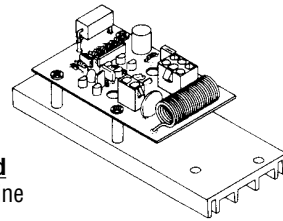

RPI Part #PCW068
OEM Part #019110/Harness only

CONTROLLER BOARD WIRE HARNESS

- Models: All OCM, OCR & OCR+ models using Solid State Controller

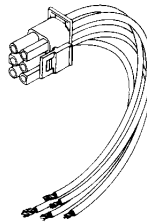

RPI Part #PCK128
OEM Part # (No OEM Part # Available)

THERMOSTAT CONVERSION KIT

- Use to convert machines with hydraulic thermostat controls to a solid state thermostat control
 - Trim Pot may need to be adjusted
- Models: OCM & OCR

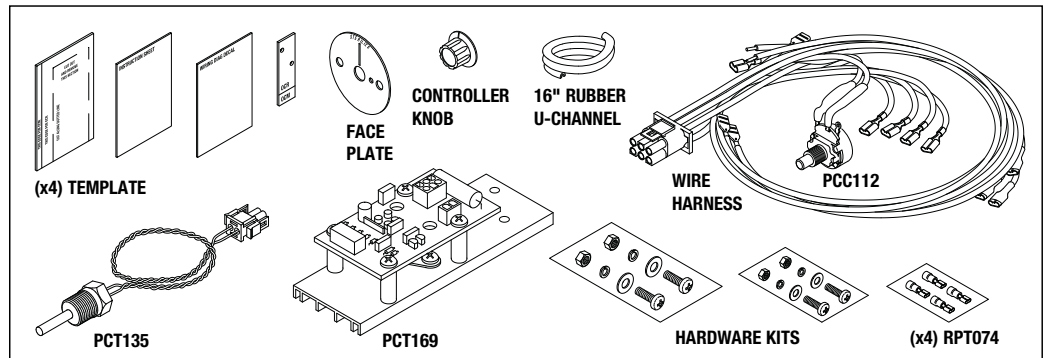

RPI Part #PCT042
OEM Part #004108

OVERHEAT THERMOSTAT

- Operates between 220°F - 350°F; Factory set at 295°F
 - Includes thermostat, and (2) terminal screw
- Models: OCM, OCR, OCR+ & Sentry

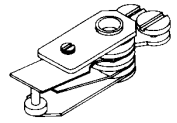

RPI Part #PCH023
OEM Part #014603

HEATING ELEMENT

- 1600 W, 120 VAC, ~9Ω
 - Sheathing: Electrogalvanized Sheet Steel
 - Includes heating element, hardware, and (3 ft.) #14 AWG White Wire-High Temp (RPI Part #RPW086)
 - Heater has flip-up tab to mount overtemp switch
- Fits: Chamber
Models: OCR & OCR+

Whenever changing heaters, change the Overheat Thermostat (RPI Part # PCT042) at the same time.

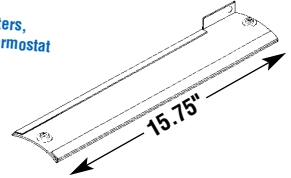

RPI Part #PCH024
OEM Part #014601

HEATING ELEMENT

- 1250 W, 120 VAC, ~12Ω
 - Sheathing: Electrogalvanized Sheet Steel
 - Includes heating element, hardware, and (3 ft.) #14 AWG White Wire-High Temp (RPI Part #RPW086)
 - Heater has flip-up tab to mount overtemp switch
- Fits: Chamber
Models: OCM & Sentry (For Sentry, heater does not fit side position)

Whenever changing heaters, change the Overheat Thermostat (RPI Part # PCT042) at the same time.

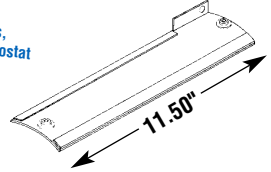

RPI Part #PCH048
OEM Part # (No OEM Part # Available)

HEATING ELEMENT

- 1250 W, 120 VAC, ~12Ω
 - Sheathing: Electrogalvanized Sheet Steel
 - Includes heating element, hardware, and (3 ft.) #14 AWG White Wire-High Temp (RPI Part #RPW086)
 - Heater has flip-up tab to mount overtemp switch
- Fits: Chamber
Model: Older OCM with front drain pipe under chamber (Serial #1001 to 5000)

Whenever changing heaters, change the Overheat Thermostat (RPI Part # PCT042) at the same time.

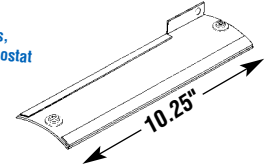

RPI Part #PCH147
OEM Part #001132

HEATER/SIDE ELEMENT

- 100 W, 120 VAC, ~144Ω
 - Sheathing: Electrogalvanized Sheet Steel
- Fits: Side of Chamber
Model: Sentry

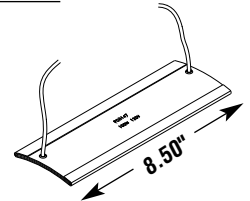

RPI Part #PCC062

OEM Part # (No OEM Part # Available)

THERMISTOR CONNECTOR

- Includes all parts as shown
- Fits:** Thermistor to Solid State Controller
- Models:** OCM, OCR & OCR+

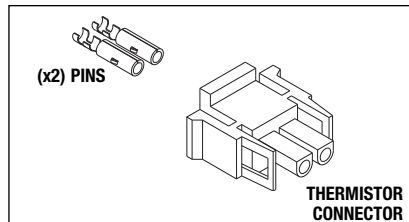

RPI Part #PCT008

OEM Part #019149

THERMISTOR ASSEMBLY

- Includes all parts as shown
- Rated: 1 M Ω @ 25° C
- 1/4" MPT
- Top of chamber near safety relief valve

Fits: Consistent with Solid State Controller (RPI Part #PCT135)
Models: OCM, OCR & OCR+

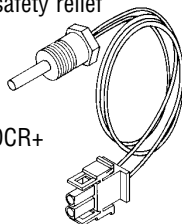

RPI Part #PCT135

OEM Part # (No OEM Part # Available)

THERMISTOR

- Includes all parts as shown
- Rated: 1 Meg Ω @ 25° C
- 3/8" MPT
- **Use only with Thermostat Conversion Kit (RPI Part #PCK128)**

Fits: 3/8" MPT thermowell in chamber bottom
Models: OCM & OCR

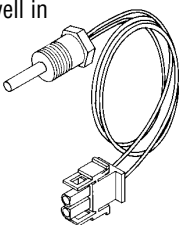

RPI Part #PCT063

OEM Part #001340

THERMISTOR ASSEMBLY

- Rated: 1 M Ω @ 25° C
- 1/4" MPT
- Includes all parts as shown
- Fits:** Solid State Controller (RPI Part #PCT061)
- Model:** Sentry

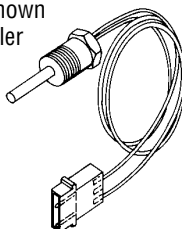

RPI Part #PCH186

OEM Part #019155

WIRING HARNESS

- Includes 20 K Ω Controller (RPI Part #PCC112) and all parts as shown
- All terminals crimped and soldered
- Models:** OCM (S/N #69564 and above)

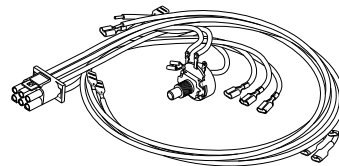

RPI Part #PCH187

OEM Part #019156

WIRING HARNESS

- Includes 20 K Ω Controller (RPI Part #PCC112) and all parts as shown
- All terminals crimped and soldered
- Models:** OCR (S/N #15050 and above)

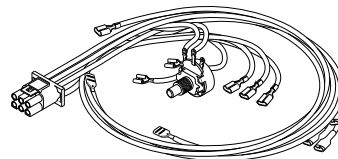

RPI Part #PCB134

OEM Part #017985

ELECTRICAL TERMINAL BUSHING

- 3 per package
- Accommodates 1/4" tabs; 11/16" dia.

Fits: Firewall
Models: OCM & OCR

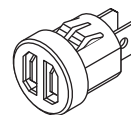

RPI Part #PCC112

OEM Part #004144

CONTROLLER

- Includes mounting hardware
- Used with Solid State Controller
- 20 K Ω
- .250" dia. shaft
- Also available, Thermostat Conversion Kit (RPI Part #PCK128)

Fits: Control panel
Models: OCM, OCR, OCR+ & Sentry

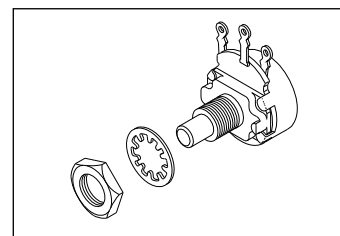

RPI Part #PCS148

OEM Part #001203

DOOR SWITCH

- SPDT
- 11 A @ 125 VAC
- 2" lg. lever arm
- Mounts to support bracket
- Models:** Sentry

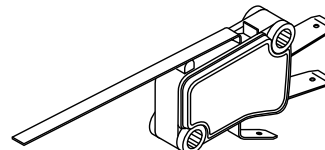

RPI Part #PCS044

OEM Part #004073

POWER SWITCH

- (2 LEAD)
- Mounts to bracket in main valve assembly
- Models:** OCM, OCR, OCR+ & Sentry

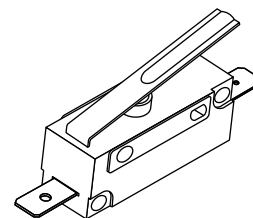

RPI Part #PCS043

OEM Part #004079

FUNCTION SWITCH (3 LEAD)

- 20A @ 125-250 VAC, 1HP @ 125 VAC, 2HP @ 250 VAC
- Mounts to bracket in main valve assembly
- Models:** OCM, OCR, OCR+ & Sentry

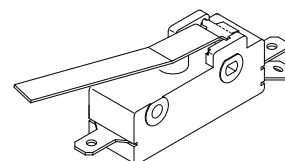

Table Top Sterilizers

Models: OCM® (A3), OCR® (A4), OCR+® (A8) & Sentry® (A7) (continued)

RPI Part #PCG040
 New OEM Part #3336356
 Old OEM Part #015316

PRESSURE GAUGE

- 1/4" MPT; 2" dia. gauge
- Center back mount 1/8-28 BSPP
- Includes all parts as shown
- Dual Scale: 0 to 60 psi / 0 to 400 kp

Fits: Control Panel
Models: OCM, OCR & OCR+

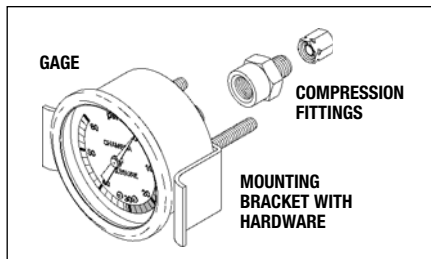

RPI Part #PCG050
 NEW OEM Part #4700147
 OLD OEM Part #014451

TEMPERATURE GAUGE

- Dual scale: 50°F to 350°F; 40°C to 176°C
- Includes all parts as shown
- 2" dia. dial; Capillary tubing length: 21"

Fits: Control Panel
Models: OCM, OCR & OCR+

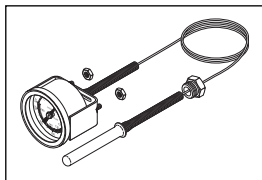

RPI Part #PCT049
 OEM Part #004112

BELL TIMER

- 60 minute
- Includes washer and hex nut

Fits: Control Panel
Models: OCM, OCR, OCR+ & Sentry

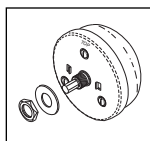

RPI Part #PCG051
 OEM Part #001210

TEMPERATURE GAUGE

- Reads 220°F - 300°F
- Panel cutout: 5/8" x 1-3/4"
- Includes all parts as shown

Fits: Control Panel
Model: Sentry

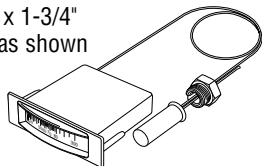

RPI Part #PCG041
 OEM Part #001212

PRESSURE GAUGE

- Reads 0-60 PSIG
- Panel cutout: 5/8" x 1-3/4"
- Includes all parts as shown

Fits: Control Panel
Model: Sentry

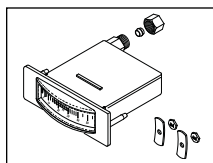

RPI Part #PCV075
 OEM Part #004310

MAIN VALVE BODY

- Valve supplied with "packings" pressed in
- Fits:** Main Valve Assembly
Models: OCM, OCR, OCR+ & Sentry

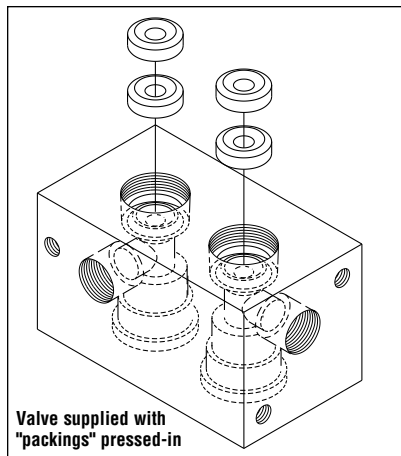

Valve supplied with "packings" pressed-in

RPI Part #PCC073
 OEM Part #004030

MAIN VALVE CAP

- Fits:** Main Valve
Models: OCM, OCR, OCR+ & Sentry

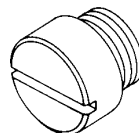

RPI Part #PCN072
 OEM Part #004027

MAIN VALVE NUT

- Brass
- Fits:** Main Valve
Models: OCM, OCR, OCR+ & Sentry

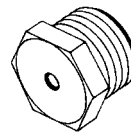

New RPI Part #RPO355
 OEM Part #004000
 Industry Part #2-019

MAIN VALVE O-RING

- 6 per package
- Material: Red Silicone
- Hardness: 70 Duro
- .801" ID, .941" OD, .070" C/S

Fits: Main Valve
Models: OCM, OCR, OCR+ & Sentry

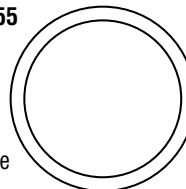

RPI Part #PCK026
 OEM Part #017706 (OEM has only 1 set)

MAIN VALVE KIT

- To repair valve, need (2) Main Valve Kits (RPI Parts #PCK026)
- Fits:** Main Valve
Models: OCM, OCR, OCR+ & Sentry

TO REPAIR VALVE, YOU WILL NEED (2) KITS!

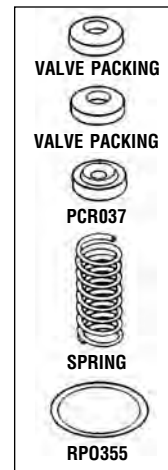

RPI Part #PCR037
 OEM Part #004039

VALVE BUTTON RETAINER

- Fits:** Main Valve
Models: OCM, OCR, OCR+ & Sentry



RPI Part #PCS074
 OEM Part #004028

MAIN VALVE STEM

- Fits:** Main Valve
Models: OCM, OCR, OCR+ & Sentry

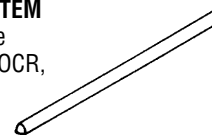

RPI Part #PCA118
 OEM Part #004231

LOCATOR ARM

- 3 per package
 - Mounts to Main Valve
- Models:** OCM, OCR & OCR+

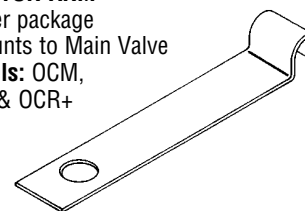

RPI Part #PCC138
OEM Part #0222452

CASING SCREWS & SPEEDNUT
ALSO SOLD SEPARATELY
ASK FOR RPI PART #PCS133 & PCN136
(See page 1018)

OUTER CASING

- Stainless steel
- Mounts to bottom platform
- For screws and nuts to attach casing to base machine, use RPI Part #'s PCS133 & PCN136

Model: OCM

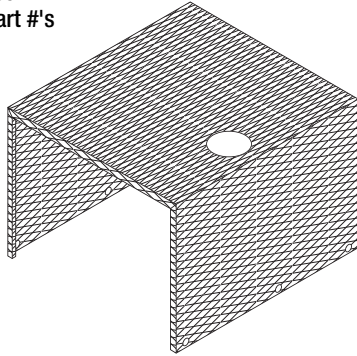

RPI Part #PCB126
OEM Part #004096

BOLT

- 12 per package • 1/4-20 x 3/4" lg. • Hardened Steel: Grade 8
- Fits: OEM Hinge & Catch only

Model: OCM



RPI Part #PCK206
OEM Part # (No OEM Part # Available)

FLANGE REINFORCING BLOCKS

- Includes (2) sets of parts shown: flange reinforcing block, and 1/4-20 x 1-1/4" lg. Grade 8 mounting bolt
- All parts zinc plated

Fits: Only fits RPI Chamber Assembly (RPI Part #PCC114)

Model: OCM

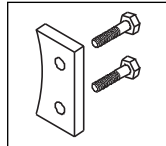

RPI Part #PCS150
OEM Part #4205592

FRAME SUPPORT KIT

- Includes (2) sets of parts shown: support, cage nut, and 1/4-20 x 1" lg. Grade 8 mounting bolt
- Stainless steel frame supports

Fits: Mounting Flange Brackets on OEM Chamber only

Model: OCM

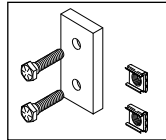

RPI Part #RPI268
OEM Part # (No OEM Part # Available)

CHAMBER INSULATION

- 14-1/4" x 28" x 1/4" thk
- White ceramic fiber paper
- Cut to fit 8" dia. chambers

Fits: Wraps around chamber of autoclave

Model: OCM (8" Chamber)

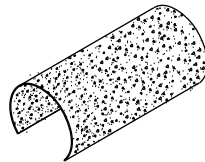

RPI Part #PCB123
New OEM Part #3000119
Old OEM Part #004080

BAND (10")

- Stainless steel; 1/2" wide
- Holds heaters in place

Models: OCM & Sentry



RPI Part #PCC139
OEM Part #017919

CASING SCREWS & SPEEDNUT
ALSO SOLD SEPARATELY
ASK FOR RPI PART #PCS133 & PCN136
(See page 1018)

OUTER CASING

- Stainless steel
- Mounts to bottom platform
- For screws and nuts to attach casing to base machine, use RPI Part #'s PCS133 & PCN136

Model: OCR

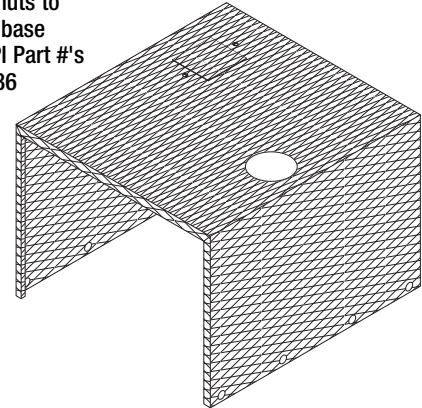

RPI Part #PCB127
OEM Part #022727

BOLT

- 12 per package • 5/16-18 x 1" lg. • Hardened Steel: Grade 8
- Fits: OEM Hinge & Catch only

Model: OCR

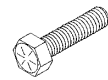

RPI Part #PCK205
OEM Part # (No OEM Part # Available)

FLANGE REINFORCING BLOCKS

- Includes (2) sets of parts shown: flange reinforcing block, and 5/16-18 x 1-1/2" lg. Grade 8 mounting bolt
- All parts zinc plated

Fits: Only fits RPI Chamber Assembly (RPI Part #PCC116)

Model: OCR

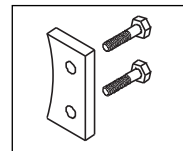

RPI Part #PCS151
OEM Part #4205550

FRAME SUPPORT KIT

- Includes (2) sets of parts shown: support, cage nut, and 5/16-18 x 1-1/4" lg. Grade 8 mounting bolt
- Stainless steel frame supports

Fits: Mounting Flange Brackets on OEM Chamber only

Model: OCR

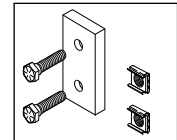

RPI Part #RPI269
OEM Part # (No OEM Part # Available)

CHAMBER INSULATION

- 18-1/4" x 33-3/4" x 1/4" thk
- White ceramic fiber paper
- Cut to fit 10" dia. chambers

Fits: Wraps around chamber of autoclave

Model: OCR & OCR+ (10" Chamber)

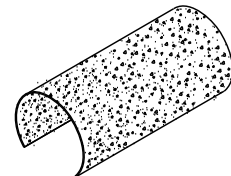

RPI Part #PCB122
New OEM Part #1539647
Old OEM Part #004325

BAND (12")

- Stainless steel; 1/2" wide
- Holds heaters in place

Models: OCR & OCR+



Table Top Sterilizers

Models: OCM® (A3), OCR® (A4), OCR+® (A8) & Sentry® (A7) (continued)

RPI Part #PCT140
OEM Part #004040

INSTRUMENT TRAY (SMALL)

- Stainless steel
- 5" x 13" x 1"
- Tray can be used with larger tray (RPI Part #PCT141)

Fits: Chamber
Models: OCM & Sentry

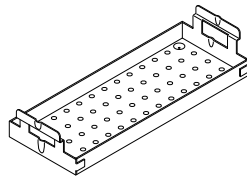

RPI Part #PCT141
OEM Part #004141

INSTRUMENT TRAY (LARGE)

- Stainless steel
- 6-1/2" x 13" x 1"
- Tray can be used with smaller tray (RPI Part #PCT140)

Fits: Chamber
Model: OCM

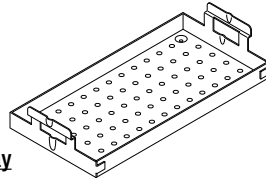

RPI Part #PCR188
OEM Part #004286

TRAY REST & SUPPORT ASSEMBLY

- Stainless steel • 4.5" x 13"
- Fits: Chamber
Model: OCM

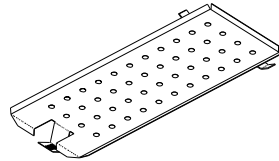

RPI Part #PCC121
OEM Part #004287

RESERVOIR COVER ASSEMBLY

- Fits: Outer casing
Models: OCM, OCR & OCR+

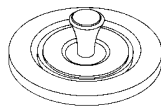

RPI Part #PCT157
OEM Part #004306

RESERVOIR TOP

- Fits: Rectangular reservoir
Model: OCM (Serial #16526 and above)

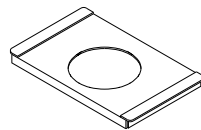

RPI Part #PCR155
OEM Part #004305

RESERVOIR ASSEMBLY

- Model: OCM (Serial #16526 and above)

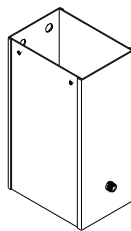

RPI Part #PCT142
New OEM Part #1539357
Old OEM Part #004429

INSTRUMENT TRAY (SMALL)

- Stainless steel
- 6-1/2" x 17" x 1"
- Tray can be used with larger tray (RPI Part #PCT143)

Fits: Chamber
Models: OCR & OCR+

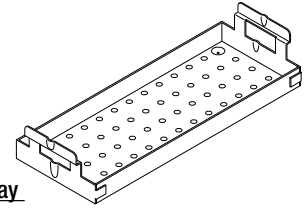

RPI Part #PCT143
New OEM Part #1539340
Old OEM Part #004430

INSTRUMENT TRAY (LARGE)

- Stainless steel
- 8" x 17" x 2-1/2"
- Tray can be used with smaller tray (RPI Part #PCT142)

Fits: Chamber
Models: OCR & OCR+

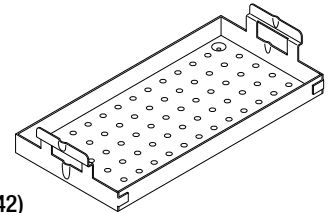

RPI Part #PCR189
OEM Part #004426

TRAY REST & SUPPORT ASSEMBLY

- Stainless steel • 6" x 17"
- Fits: Chamber
Models: OCR & OCR+

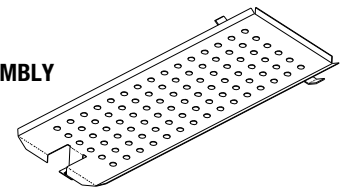

RPI Part #PCC121
OEM Part #004287

RESERVOIR COVER ASSEMBLY

- Fits: Outer casing
Models: OCM, OCR & OCR+

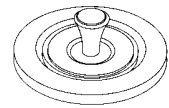

RPI Part #PCT158
OEM Part #004443

RESERVOIR TOP

- Fits: Rectangular reservoir
Models: OCR (Serial #15050 and above) & OCR+

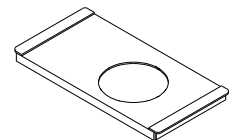

RPI Part #PCR156
OEM Part #004442

RESERVOIR ASSEMBLY

- Models: OCR (Serial #15050 and above) & OCR+

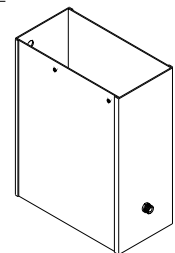

RPI Part #PCC055
OEM Part #004237

CONDENSER TUBE

- Includes compression fitting
 - Mounts in reservoir
 - ~8.5" tall
- Models: OCM, OCR, OCR+ & Sentry

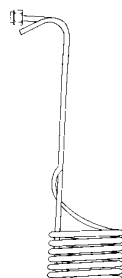

RPI Part #PCC056
OEM Part #002262

CONDENSER TUBE

- Includes compression fitting
 - Mounts in reservoir
 - ~10.5" tall
- Models: Old style OCM & OCR with round reservoir



Service Tip

When referring to air valve housings, a round reservoir uses a pipe tap and a square reservoir uses a straight tap.

RPI Part #PCS036
OEM Part #004018

AIR RELEASE VALVE SEAT

- 6 per package
- Fits:** Air Valve Housing
- Models:** OCM, OCR, OCR+ & Sentry



RPI Part #PCV057
OEM Part #004318

AIR VALVE HOUSING ASSEMBLY

- 3/8-24 (straight thread)
- Fits:** Bellows
- Models:** OCM (Serial #34350 and above), OCR (Serial #15050 and above), OCR+ & Sentry (Serial #3902 and above)

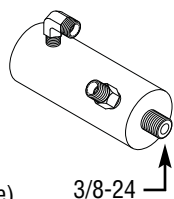

NOTE: PCS036 COMES INSTALLED

RPI Part #PCV058
OEM Part #002279

AIR VALVE HOUSING ASSEMBLY

- 1/8" MPT (tapered pipe thread)
- Includes compression fitting
- Fits:** Bellows
- Models:** OCM (Serial #1001 to 16525) & OCR (Serial #1001 to 2931)

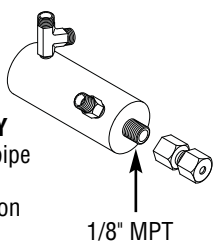

NOTE: PCS036 COMES INSTALLED

RPI Part #PCV059
OEM Part #011155

AIR VALVE HOUSING ASSEMBLY

- 1/8" MPT (tapered pipe thread)
- Includes compression fitting
- Fits:** Bellows
- Models:** OCM (Serial #16526 to 34349) & OCR (Serial #5671 to 15049)

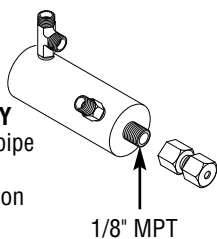

NOTE: PCS036 COMES INSTALLED

RPI Part #PCV060
OEM Part #004438

AIR VALVE HOUSING ASSEMBLY

- 3/8-24 (straight thread)
- Fits:** Bellows
- Model:** OCR (Serial #2932 to 5670)

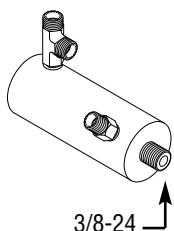

NOTE: PCS036 COMES INSTALLED

RPI Part #PCB001
OEM Part #004048

BELLOWS

- Fits:** Air Valve Housing
- Models:** OCM, OCR, OCR+ & Sentry

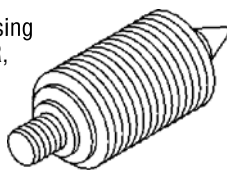

RPI Part #PCC005
OEM Part #004228

BELLOWS CAP

- Brass
- Requires Air Valve O-Ring (RPI Part #RPO354)

- Fits:** Air Valve Housing
- Models:** OCM, OCR, OCR+ & Sentry

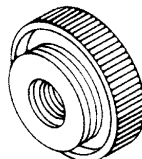

New RPI Part #RPO354
Old RPI Part #PC0034
OEM Part #004004
Industry Part #2-021

AIR VALVE O-RING

- 6 per package
- Material: Red Silicone
- Hardness: 70 Duro
- .926" ID x 1.066" OD x .070" C/S
- Fits:** Air Valve Housing Bellows Cap
- Models:** OCM, OCR, OCR+ & Sentry

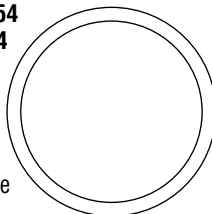

RPI Part #PCB002
OEM #002143

BELLOWS EXTENSION

- Fits:** Old style Bellows Cap
- Models:** OCM & OCR (Older machines only)

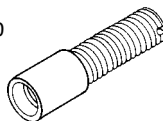

RPI Part #PCF009
New OEM Part #1881031
Old OEM Part #004326

FILTER (FILL LINE)

- 120-150 micron filter
- Fits:** Fill Tube
- Models:** OCM, OCR, OCR+ & Sentry

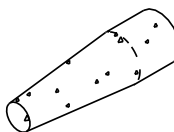

RPI Part #PCT010
New OEM Part #1881023
Old OEM Part #004371

FILL CHAMBER TUBE

- Fits:** Fill Filter and Chamber
- Models:** OCM & OCR (Serial #1001 and above)

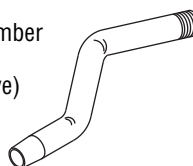

RPI Part #PCC119
OEM Part #004391

CAP-DRAIN TUBE

- Plated brass with Nylon® insert
- Fits:** Drain Tube Assembly
- Models:** OCM, OCR, OCR+ & Sentry



RPI Part #PCT144
OEM Part #4234

DRAIN TUBE

- Includes drain tube and compression fitting
- Also needed when replacing tube is Drain Tube Cap (RPI Part #PCC119)

- Fits:** Reservoir
- Model:** OCM

Drain Tube Cap (RPI Part #PCC119) is also needed when replacing the Drain Tube.

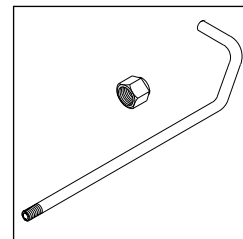

RPI Part #PCT145
OEM Part #002285

DRAIN TUBE

- Includes drain tube and compression fitting
- Also needed when replacing tube is Drain Tube Cap (RPI Part #PCC119)

- Fits:** Reservoir
- Model:** OCR with Serial #1001-5670

Drain Tube Cap (RPI Part #PCC119) is also needed when replacing the Drain Tube.

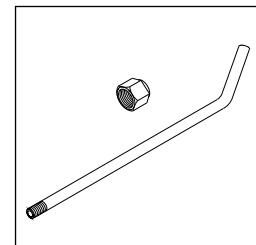

RPI Part #PCT146
OEM Part #004397

DRAIN TUBE

- Includes drain tube and compression fitting
- Also needed when replacing tube is Drain Tube Cap (RPI Part #PCC119)

- Fits:** Reservoir
- Models:** OCR with Serial #5671 and above & OCR+

Drain Tube Cap (RPI Part #PCC119) is also needed when replacing the Drain Tube.

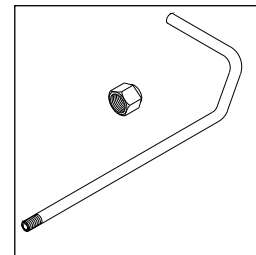
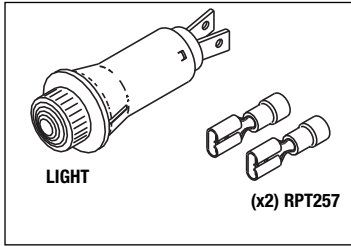

Table Top Sterilizers

Models: OCM® (A3), OCR® (A4), OCR+® (A8) & Sentry® (A7) (continued)

RPI Part #PCL028
OEM Part #004094

“HEAT ON” LIGHT (AMBER)
 • 125 VAC, 1/3 W
 • Includes all parts as shown
Fits: Control Panel
Model: OCM, OCR & OCR+



RPI Part #PCL027
OEM Part #004095

“POWER ON” LIGHT (RED)
 • 125 VAC, 1/3 W
 • Includes all parts as shown
Fits: Control Panel
Model: OCM, OCR & OCR+

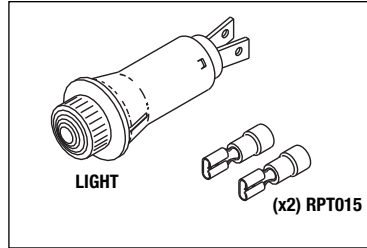

For a FREE copy of the
OCM/OCR/OCR+
RPI Troubleshooting Guide with
Exploded View, contact RPI
 or visit the RPI website at:
www.rpiparts.com
 and go to the "Tech Help"
 page to download the guide.

RPI Part #PCI078
OEM Part #004403

DOOR HANDLE INSERT
 • Stainless steel
Fits: Plastic Door Handle (Door Assembly)
Models: OCM & OCR

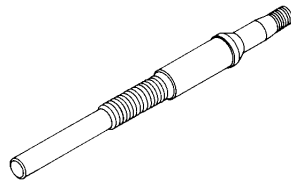

RPI Part #PCH077
OEM Part #004043

DOOR HANDLE
 • Black plastic
Fits: Door Handle Insert(Door Assembly)
Models: OCM & OCR

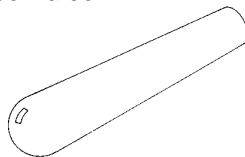

RPI Part #PCA117
OEM Part #012703

DOOR HANDLE ASSEMBLY
 • Includes all parts as shown
Fits: Cam on Door Assembly
Models: OCM & OCR

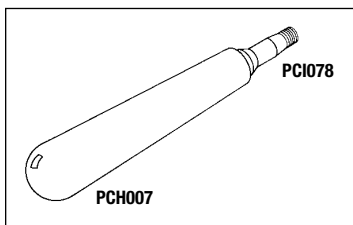

RPI Part #PCH163
OEM Part #004151

DOOR HINGE BLOCK
Fits: Right chamber flange
Model: OCM

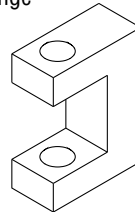

REPLACE THE HINGE PIN
 WHEN REPLACING THE
 DOOR HINGE BLOCK
 ASK FOR RPI PART #PCP165

RPI Part #PCH164
OEM Part #004351

DOOR HINGE BLOCK
Fits: Right chamber flange
Model: OCR

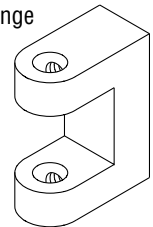

REPLACE THE HINGE PIN
 WHEN REPLACING THE
 DOOR HINGE BLOCK
 ASK FOR RPI PART #PCP166

RPI Part #PCP165
OEM Part #004024

HINGE PIN
Fits: Door Hinge Block
Model: OCM

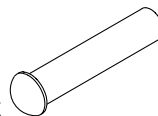

RPI Part #PCP166
OEM Part #004433

HINGE PIN
Fits: Door Hinge Block
Model: OCR

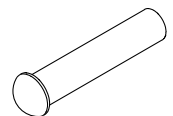

RPI Part #PCC159
OEM Part #004302

CATCH BLOCK ASSEMBLY
Fits: Left chamber flange
Model: OCM

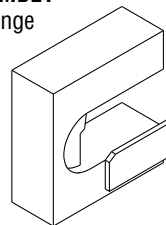

REPLACE THE DOOR CAM
 WHEN REPLACING THE
 CATCH BLOCK ASSEMBLY
 ASK FOR RPI PART #PCC161

RPI Part #PCC160
OEM Part #004444

CATCH BLOCK ASSEMBLY
Fits: Left chamber flange
Model: OCR

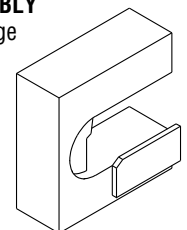

REPLACE THE DOOR CAM
 WHEN REPLACING THE
 CATCH BLOCK ASSEMBLY
 ASK FOR RPI PART #PCC162

RPI Part #PCC161
OEM Part #004149

DOOR CAM
Fits: Door
Model: OCM

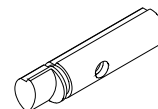

RPI Part #PCC162
OEM Part #004356

DOOR CAM
Fits: Door
Model: OCR

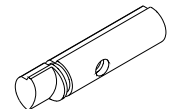

RPI Part #PCF011
OEM Part #002186

RUBBER FOOT

- 4 per package
- Material: Black rubber

Models: OCM, OCR, OCR+ & Sentry

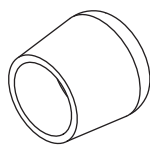

RPI Part #PCK137
OEM Part #004436 & 004297

FOOT KIT

- Includes (4) sets of parts as shown

Fits: Bottom of machine

Models: OCM, OCR, OCR+ & Sentry

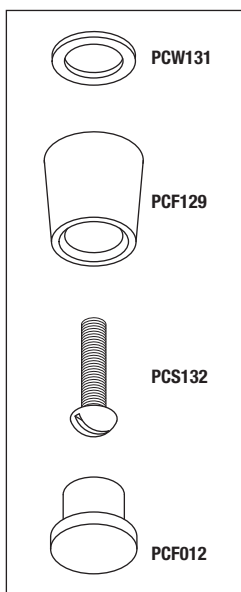

RPI Part #PCW131
OEM Part #004229

LEVELING WASHER

- 12 per package
- Material: Stainless steel
- Size: .44" ID x .63" OD x .05" thk
- Also included in: Foot Kit (RPI Part #PCK137)

Fits: Foot Kit

Models: OCM, OCR, OCR+ & Sentry



RPI Part #PCF129
OEM Part #004120

PLASTIC TIP
RETAINER FOOT

- 4 per package
- Material: Black plastic
- Also included in: Foot Kit (RPI Part #PCK137)

Fits: Bottom of machine

Models: OCM, OCR, OCR+ & Sentry

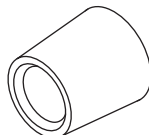

RPI Part #PCS132
OEM Part #3324295 & 090103

SCREW

- 12 per package
- Material: Stainless steel
- Size: #10-24 x 7/8" lg.; Slotted round head
- Also included in: Foot Kit (RPI Part #PCK137)

Models: OCM, OCR, OCR+ & Sentry

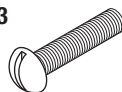

RPI Part #PCF012
OEM Part #004010

FOOT TIP INSERT

- 12 per package
- Material: Black rubber
- Also included in: Foot Kit (RPI Part #PCK137)

Fits: Plastic Tip Retainer Foot

Models: OCM, OCR, OCR+ & Sentry

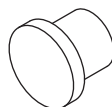

RPI Part #PCS133
OEM Part #090300

CASING SCREW

- 12 per package
- Material: Stainless steel
- Size: #10-24 x 3/8" lg.
- Slotted binder head

Fits: Outer Casing

Models: OCM, OCR, OCR+ & Sentry

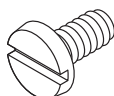

RPI Part #PCN136
OEM Part #004076

SPEEDNUT

- 10 per package
- "U" type #10-24 thread

Models: OCM, OCR, OCR+ & Sentry



RPI Part #RPA032

OEM Part # (No OEM Part # Available)

THREADLOCKER 242

- 5 per package
- .02 fl. oz. (.5ml) per tube
- Prevents rust and corrosion
- Removable adhesive by Loctite®



RPI Part #RPT113

OEM Part # (No OEM Part # Available)

MAX REGISTER THERMOMETER

- Mercury
- Size: ~.40" OD x ~6.63" lg.
- Accuracy Rating: ±1 Division (±2°F)
- Dual scale: 150°F to 350°F / 65°C to 177°C
- Includes thermometer, and metal protective case
- Use for temperature verification in sterilizer

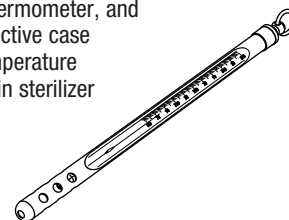

RPI Part #PCC003
OEM Part #004431

POWER CORD WITH CONNECTORS

- 8 ft.
- 16/3, 105°C; 13A @ 125VAC
- Plug Type: NEMA 5-15P
- Connection End: (1) #8 Ring Terminal and (2) 1/4" quick connect Terminal; .33" OD Cord

Fits: Tabletop Sterilizers

Models: OCM, OCR, OCR+ & Sentry

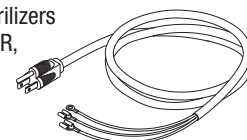

RPI Part #PCC004
OEM Part #004288

POWER CORD WITHOUT CONNECTORS

- 8 ft.
- 16/3, 105°C; 13A @ 125VAC
- Plug Type: NEMA 5-15P
- Connector Type: None; 0.33" OD Cord

Fits: Tabletop Sterilizers

Models: OCM, OCR, OCR+ & Sentry

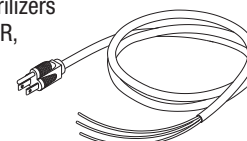

For a FREE copy of the OCM/OCR/OCR+ RPI Troubleshooting Guide with Exploded View, contact RPI or visit the RPI website at: www.rpiparts.com and go to the "Tech Help" page to download the guide.

RPI Part #PCG065
New OEM Part #1539241
Old OEM Part #019613

DOOR GASKET

- 9.875" OD
- When replacing this gasket, it is also a good time to replace the Door Spacer (RPI Part# PCS067)

Fits: Door
Model:
Validator 8 (AB)

REPLACE THE DOOR SPACER AT THE SAME TIME! ASK FOR RPI PART #PCS067

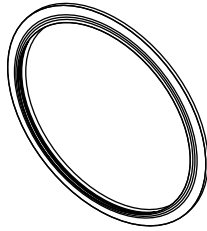

RPI Part #PCP200
New OEM Part #1539514
Old OEM Part #021812

INSULATION PAD

- Ceramic fiber paper (white)
- Fits: Between gasket retainer and door body

Model: Validator 8 (AB)

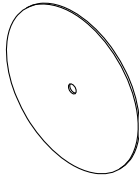

RPI Part #PCS067
New OEM Part #3322281
Old OEM Part #019678

SPACER (DOOR)

- With slots for easy installation

Fits: Door
Models:
Validator 8 (AB) & 10 (AA)

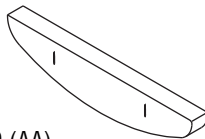

RPI Part #PCG066
New OEM Part #1539407
Old OEM Part #019763

DOOR GASKET

- 11.312" OD
- When replacing this gasket, it is also a good time to replace the Door Spacer (RPI Part# PCS067)

Fits: Door
Model:
Validator 10 (AA)

REPLACE THE DOOR SPACER AT THE SAME TIME! ASK FOR RPI PART #PCS067

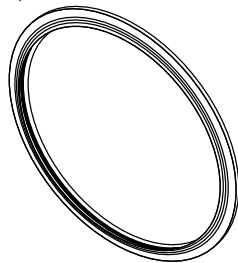

RPI Part #PCP201
New OEM Part #1539720
Old OEM Part #019832

INSULATION PAD

- Ceramic fiber paper (white)
- Fits: Between gasket retainer and door body

Model: Validator 10 (AA)

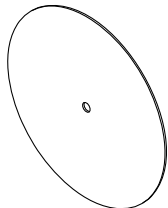

RPI Part #PCK220
OEM Part #1539241 (Door Gasket only)

STERILIZER PM KIT

- Includes all parts as shown

Model: Validator 8 (AB)

ALL PARTS IN KIT, ALSO SOLD SEPARATELY.

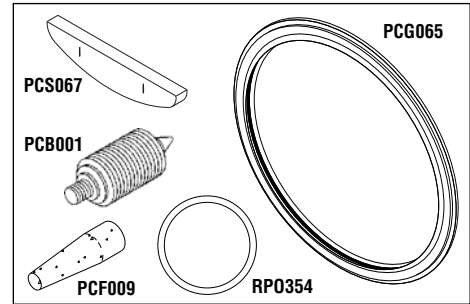

RPI Part #PCK221
OEM Part #1539407 (Door Gasket only)

STERILIZER PM KIT

- Includes all parts as shown

Model: Validator 10 (AA)

ALL PARTS IN KIT, ALSO SOLD SEPARATELY.

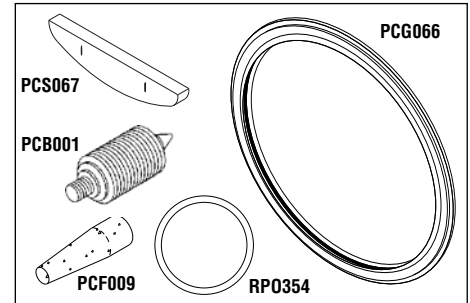

RPI Part #PCK224
OEM Part #011047

BELLOWS KIT

- Includes all parts as shown

Models: Validator 8 (AB) & 10 (AA)

ALL PARTS IN KIT, ALSO SOLD SEPARATELY.

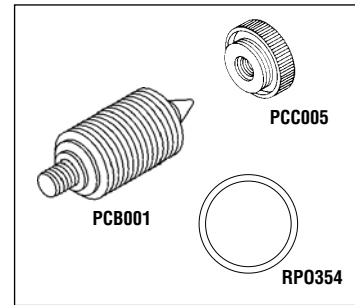

RPI Part #PCK225
OEM Part #004439

FILTER & TUBE KIT

- Includes all parts as shown

Models: Validator 8 (AB) & 10 (AA)

ALL PARTS IN KIT, ALSO SOLD SEPARATELY.

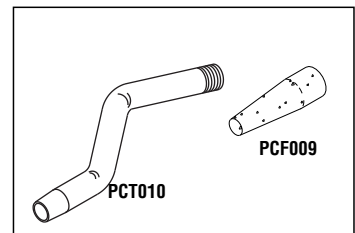

RPI Part #PCV052
OEM Part #004146

SAFETY VALVE (35 PSI)

- 1/2" MPT x 1/2" FPT
- Cracking Pressure: 35 PSI

Fits: Chamber
Model: Validator 8 (AB)
(Serial #1001-9771)

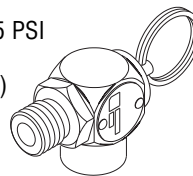

RPI Part #AMV097
New OEM Part #4205055
Old OEM Part #1881007

SAFETY VALVE (38 PSI)

- Cracking pressure: 38 PSI
- 1/2" MPT x 1/2" FPT

• Mounts to chamber
Models: Validator 8 (AB) & 10 (AA)

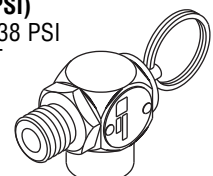

For a FREE copy of the Validator® 8 & 10 RPI Troubleshooting Guide with Exploded View, contact RPI or visit the RPI website at: www.rpiparts.com and go to the "Tech Help" page to download the guide.

Table Top Sterilizers

Models: Validator® 8 (AB) & 10 (AA) (continued)

RPI Part #PCR085
OEM Part #019698

WATER RESERVOIR

- Includes Elbow Fitting (1/4" Barb) (RPI Part #RPF686) for drain
 - Mounts to right side of chamber
- Models:** Validator 8 (AB) & 10 (AA)

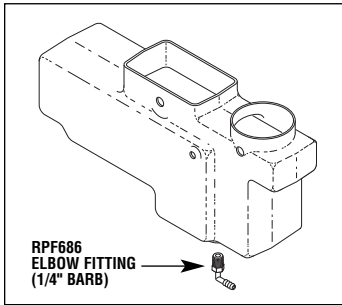

RPI Part #PCC176
OEM Part #1881106

CONDENSATION COIL WITH COMPRESSION FITTING

- Fits:** Reservoir assembly
- Models:** Validator 8 (AB) & 10 (AA)

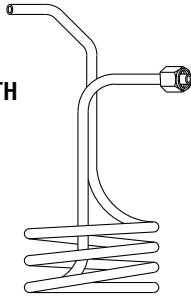

RPI Part #MIS015
OEM Part #1881015

MICRO SWITCH (DOOR)

- 1/2 A @ 125 VDC; 1/4 A @ 250 VDC; 1/2 HP 15 A 125, 250 VAC
 - Includes door switch and (2) 3/16" Quick Disconnect Terminals (RPI Part #RPT257)
- Models:** Validator 8 (AB) & Validator 10 (AA)

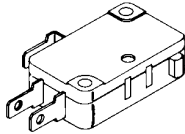

RPI Part #PCS036
OEM Part #004018

AIR RELEASE VALVE SEAT

- 6 per package
- Fits:** Air Valve Housing
- Models:** Validator 8 (AB) units above S/N 10195 & Validator 10 (AA) units above S/N 2258



RPI Part #RP0353
Industry Part #2-112

O-RING

- 12 per package
 - Material: Buna-N (Nitrile)
 - Hardness: 70 Duro
 - .487" ID x .693" OD x .103" C/S
- Models:** Validator 8 (AB) units above S/N 10195 & Validator 10 (AA) units above S/N 2258

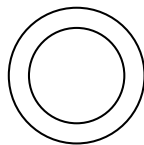

RPI Part #PCK125

OEM Part # (No OEM Part # Available)

AIR RELEASE BELLOWS PM KIT

- Includes all parts as shown
- Fits:** Control Valve Block
- Models:** Validator 8 (AB) units above S/N 10195 & Validator 10 (AA) units above S/N 2258

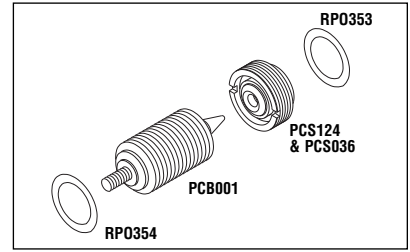

ALL PARTS IN KIT,
ALSO SOLD SEPARATELY

RPI Part #PCK111
OEM Part #025580

AIR RELEASE VALVE SEAT KIT

- Includes all parts as shown
- Fits:** Air Release Section of Control Valve Body
- Models:** Validator 8 (AB) units above S/N 10195 & Validator 10 (AA) units above S/N 2258

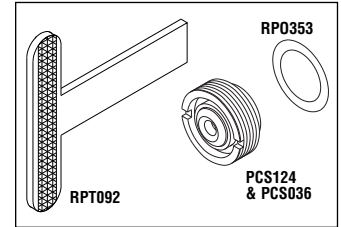

ALL PARTS IN KIT,
ALSO SOLD SEPARATELY

RPI Part #PCS124
OEM Part #004018

VALVE SEAT & BODY

- Brass with Teflon® seat
 - Includes all parts as shown
- Fits:** Air Release Section of Control Valve Body
- Models:** Validator 8 (AB) units above S/N 10195 & Validator 10 (AA) units above S/N 2258

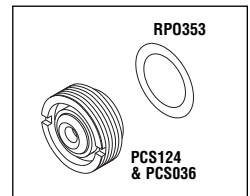

ALL PARTS IN KIT,
ALSO SOLD SEPARATELY

RPI Part #RPT092
OEM Part #022060

VALVE SEAT WRENCH

- Stainless steel
 - Use tool to remove and install valve seat and body
- Fits:** Slot in valve seat
- Models:** Validator 8 (AB) units above S/N 10195 & Validator 10 (AA) units above S/N 2258

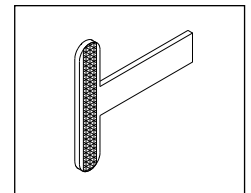

RPI Part #RPT271
OEM Part # (No OEM Part # Available)

VALVE SEAT TOOL

- 5/8" Hex size is 3-3/8" lg.; 300 series stainless steel
 - Use tool to remove or install Validator 8 (AB) & 10 (AA) Valve Seat Body (RPI Part #PCS124) and to remove/install Seat (RPI Part #PSC036)
- Models:** Validator 8 (AB) & 10 (AA) only

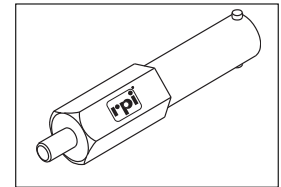

RPI Part #PCW178
OEM Part #024982

RESERVOIR WASHER (SILICONE)

- Fits:** Plastic reservoir assembly
- Models:** Validator 8 (AB) & 10 (AA)



RPI Part #PCW177
New OEM Part #1539563
Old OEM Part #024983

MANIFOLD WASHER (SILICONE)

- Fits:** Manifold assembly
- Models:** Validator 8 (AB) & 10 (AA)



Service Tip

To avoid damaging the autoclave, use the Spanner Nut (RPI Part #ILS014) and the Double Ended Spanner Wrench (RPI Part #RPT501) when replacing the Vent Plunger Kit (RPI Part #PCK102), Vent Plunger Kit (RPI Part #PCK106) and Fill Plunger Kit (RPI Part #PCK110).

RPI Part #ILS014

OEM Part # (No OEM Part # Available)

SPANNER NUT

- ID: .525", HEX: .875", THK: .250"
- Stainless steel
- See "Service Tip" above

Fits: Fill, Dump and Vent Solenoid Valve

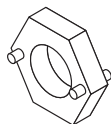

RPI Part #RPT501

OEM Part # (No OEM Part # Available)

DOUBLE ENDED SPANNER WRENCH

- .875" HEX x ~7" lg.; Stainless steel
- See "Service Tip" above

Fits: Fill, Dump and Vent Solenoid Valve

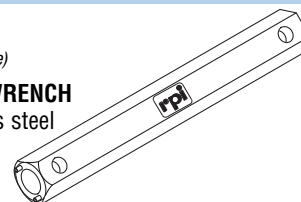

RPI Part #PCK102

OEM Part #026356

VENT PLUNGER KIT

- Includes all parts as shown
- See "Service Tip" above

Fits: Valve Operator-Vent Assembly

Models: Validator 8 (AB) & 10 (AA)

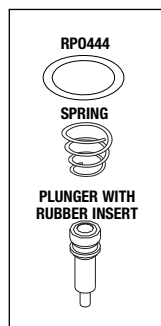

RPI Part #PCK106

OEM Part #026358

DUMP PLUNGER KIT

- Includes all parts as shown
- See "Service Tip" above

Fits: Valve Operator-Dump Assembly

Models: Validator 8 (AB) & 10 (AA)

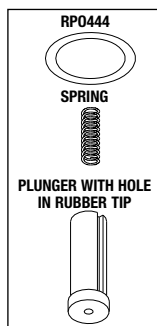

RPI Part #PCK110

OEM Part #026357

FILL PLUNGER KIT

- Includes all parts as shown
- See "Service Tip" above

Fits: Valve Operator-Fill Assembly

Models: Validator 8 (AB) & 10 (AA)

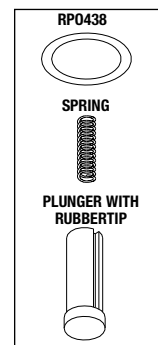

RPI Part #PCB001

OEM Part #004048

BELLOWS

Fits: Air Valve Housing
Models: Validator 8 (AB) & 10 (AA)

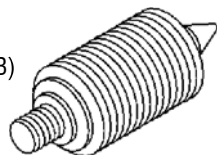

RPI Part #PCF009

New OEM Part #1881031
Old OEM Part #004326

FILTER (FILL LINE)

• 120 - 150 micron
Fits: Fill Chamber Tube
Models: Validator 8 (AB) & 10 (AA)

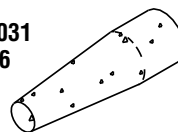

RPI Part #PCF180

OEM Part #1881122

FRONT LEVELING FOOT

• 2 per package
• 1/4-20 x 1" lg. stem
Fits: Bottom front assembly
Models: Validator 8 (AB) & 10 (AA)

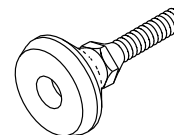

RPI Part #PCC005

OEM Part #004228

BELLOWS CAP (BRASS)

• Requires Air Valve O-Ring (RPI Part #RP0354)

Fits: Air Valve Housing
Models: Validator 8 (AB) & 10 (AA)

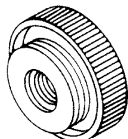

RPI Part #PCT010

New OEM Part #1881023
Old OEM Part #004371

FILL CHAMBER TUBE

Fits: Fill Filter and Chamber
Models: Validator 8 (AB) & 10 (AA)

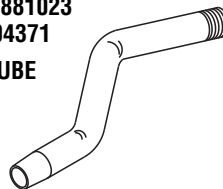

RPI Part #PCF179

OEM Part #1539308

RUBBER FOOT ASSEMBLY

• Includes (2) sets of parts as shown
Fits: Bottom and rear assembly
Models: Validator 8 (AB) & 10 (AA)

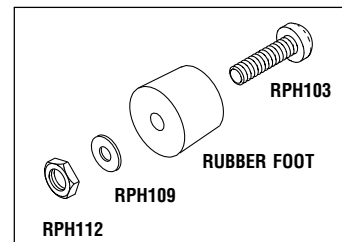

New RPI Part #RP0354

OEM Part #004004
Industry Part #2-021

AIR VALVE O-RING

• 6 per package;
Material: Red Silicone;
Hardness: 70 Duro
• .926" ID x 1.066" OD x .070" C/S
Fits: Air Valve Housing Bellows Cap
Models: Validator 8 (AB) & 10 (AA)

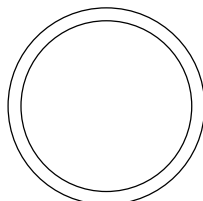

RPI Part #PCS184

OEM Part #019751

VALVE FILL STEM

• Thread size: #5-40
Fits: Between Tank Assembly and Fill Valve
Models: Validator 8 (AB) & 10 (AA)

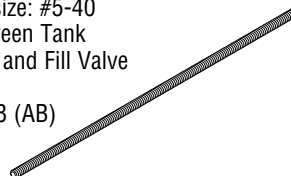

Table Top Sterilizers

Models: Validator® 8 (AB) & 10 (AA) (continued)

RPI Part #PCT093
OEM Part #019822

PRESSURE SENSOR TUBE

- Includes all parts as shown

Fits: Between Valve Block and Pressure Transducer

Models: Validator 8 (AB) & 10 (AA)

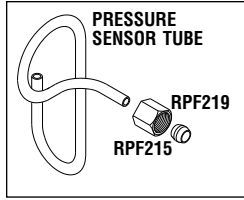

RPI Part #PCH095
OEM Part #019813

HEATER & PLUG ASSEMBLY

- Sheathing: Silicone
- If using on newer PCB, connector must be removed

Fits: Heater plate
Model: Validator 8 (AB)

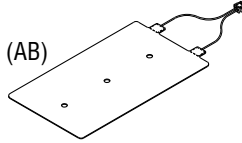

RPI Part #PCH096
OEM Part #019769

HEATER & PLUG ASSEMBLY

- Sheathing: Silicone
- 1360 W, 120 VAC, ~10Ω

Fits: Heater plate
Model: Validator 10 (AA)

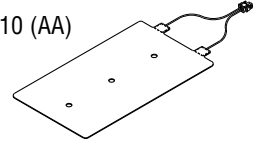

RPI Part #RPK282
OEM Part # (No OEM Part Available)

(No OEM Part Available)

PRESSURE TUBE KIT

- Includes all parts as shown
 - Some older machines may need a longer piece of tubing (RPI Part #RPT663) which is sold by the foot
 - 500°F maximum temperature
 - Silicone, Translucent natural color for visual contact with the flow
 - Made from FDA-sanctioned ingredient
- Fits:** PC Board to Pressure Sensor Tube
Models: Validator 8 (AB) & 10 (AA)

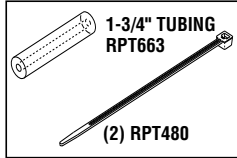

RPI Part #PCK149

OEM Part # (No OEM Part Available)

PRESSURE/TEMPERATURE CONVERSION KIT

- RPI steam sensor (RPI Part #PCS100) can only be used with RPI pressure/temperature Board (RPI Part #PCB098)
 - Includes all parts as shown
- Fits:** PCB mounts on press/temp module bracket and sensor connects to lower back of chamber or tee block and plugs into PCB
Models: Validator 8 (AB) & 10 (AA)

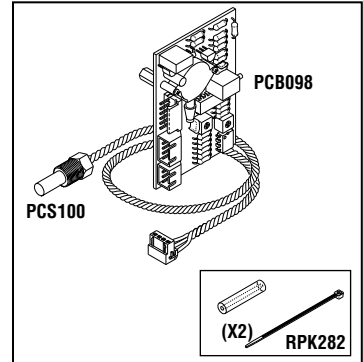

RPI Part #PCT097
OEM Part #019615

OVERHEAT THERMOSTAT

- Opens @ 370°F
- Fits:** Pressure Plate
Models: Validator 8 (AB) & 10 (AA)

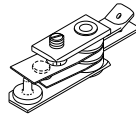

RPI Part #PCB098

OEM Part # (No OEM Part Available)

PRESSURE/TEMPERATURE BOARD

- RPI pressure/temperature board (RPI Part #PCB098) can only be used with RPI steam sensor (RPI Part #PCS100)
- Fits:** Bracket - temperature/sensor module
Models: Validator 8 (AB) & 10 (AA)

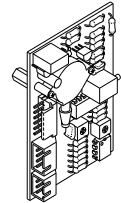

RPI Part #PCA084
OEM Part #019779

TRIAC ASSEMBLY

- Includes triac with connector
- Fits:** Power supply board
Models: Validator 8 (AB) & 10 (AA)

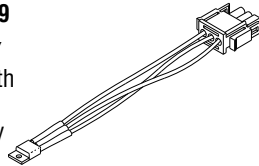

RPI Part #PCS100

OEM Part # (No OEM Part Available)

STEAM SENSOR ASSEMBLY

- Includes sensor and connector
 - RPI steam sensor (RPI Part #PCS100) can only be used with RPI pressure/temperature board (RPI Part #PCB098)
- Fits:** Lower back of sterilizer chamber or tee block
Models: Validator 8 (AB) & 10 (AA)

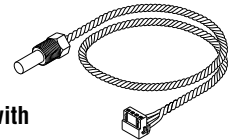

RPI Part #PCS099
OEM Part #019855

SURFACE HEAT SENSOR

- Includes sensor and JST connector
 - 10K Ω @ 25°C
- Fits:** Between pressure plate and overheat thermostat
Models: Validator 8 (AB) & 10 (AA)

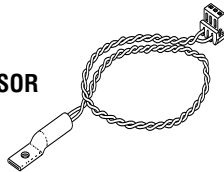

RPI Part #PCK214

OEM Part # (No OEM Part Available)

STEAM SENSOR UPGRADE KIT

If servicing the Steam Sensor plumbing of the Validator 8 or 10 with the Steam Sensor Body located on the outside of the chamber with plumbing as shown below in Figures A or B, it is necessary to replace the plumbing with this upgrade Kit (RPI Part #PCK214). This Kit includes the Block that accommodates the larger-sized Steam Sensor Body that is currently sold by RPI and the OEM.

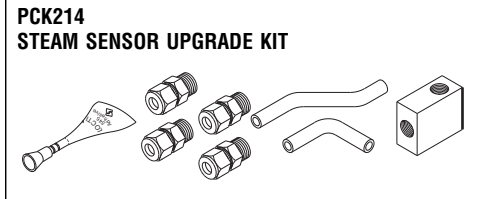

RPI Part #PCC108
OEM Part #019691

TEMP/PRESS MODULE CABLE

- Fits: Between Temperature/Pressure Board and Power Supply Board
- Models:** Validator 8 (AB) & 10 (AA)

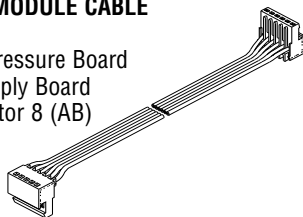

Figure A

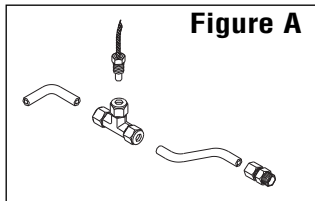
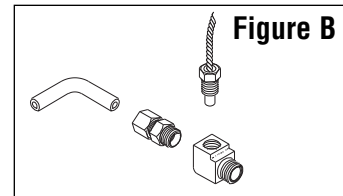

Figure B



RPI Part #RPK432
OEM Part #3003683

DRAIN TUBE ASSEMBLY KIT (SMALL)

- Fitting: Acetal; Tubing: Clear Polyethylene (.250" OD x .035" Wall)
- Includes: Drain Tube, Quick Connect Male Fitting-White (RPI Part #RPF429), O-ring (RPI Part #RPO306), and approximately 50 inches of Polyethylene tubing (RPI Part #RPT276)
- Fits:** Front Panel/Female Quick Connect Fitting-White (RPI Part #RPF428)
- Model:** Validator 10 (AA)

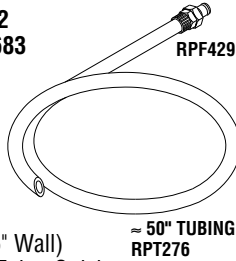

RPI Part #RPF429
OEM Part #1539399

MALE QUICK CONNECT FITTING (WHITE)

- Tubing size: .250" OD x .170" ID (6 x 4.3 mm); Length: 1.15" lg.
- Body and valve material: Acetal; Seal material: Buna-N
- Panel mount ferrules polytube fitting
- Operating temperature: -40°F - 180°F
- Working pressure: Vacuum to 120 PSI
- Fits:** Female Quick Connect on Front Panel (RPI Part #RPF428)/Drain Tube Assembly Kit - Small (RPI Part #RPK432)
- Model:** Validator 10 (AA)



RPI Part #RPF428
OEM Part #1881130

FEMALE QUICK CONNECT FITTING (WHITE)

- Tubing size: .250" OD x .170" ID; Flow: 1/8"; 1.720" lg.
- Body and valve material: Acetal; Seal material: Buna-N
- Panel mount ferrules polytube fitting
- Operating temperature: -40°F - 180°F
- Working pressure: Vacuum to 120 PSI
- Fits:** Front Panel/Drain Tube Assembly Kit - Small (RPI Part #RPK432) and Male Quick Connect Fitting (RPI Part #RPF429)
- Model:** Validator 10 (AA)

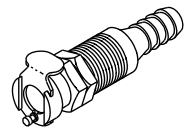

RPI Part #RPI268
OEM Part # (No OEM Part # Available)

CHAMBER INSULATION

- 14-1/4" x 28" x 1/4" thk
- White ceramic fiber paper
- Cut to fit 8" dia. chambers
- Fits:** Wraps around chamber of autoclave
- Model:** Validator 8 (AB)

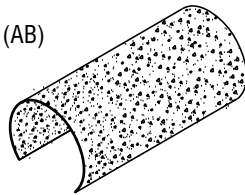

RPI Part #RPI269
OEM Part # (No OEM Part # Available)

CHAMBER INSULATION

- 18-1/4" x 33-3/4" x 1/4" thk
- White ceramic fiber paper
- Cut to fit 10" dia. chambers
- Fits:** Wraps around chamber of autoclave
- Model:** Validator 10 (AA)

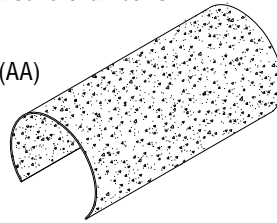

RPI Part #PCT142
New OEM Part #1539357
Old OEM Part #004429

INSTRUMENT TRAY (SMALL)

- Stainless steel
- 6-1/2" x 17" x 1"
- Fits:** Chamber
- Model:** Validator 10 (AA)

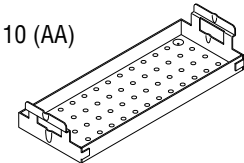

RPI Part #PCB123
New OEM Part #3000119
Old OEM Part #004080

BAND (10")

- Stainless steel
- 1/2" wide
- Holds heaters in place
- Fits:** 8" chamber
- Model:** Validator 8 (AB)

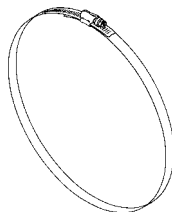

RPI Part #PCB122
New OEM Part #1539647
Old OEM Part #004325

BAND (12")

- Stainless steel
- 1/2" wide
- Holds heaters in place
- Fits:** 10" chamber
- Model:** Validator 10 (AA)

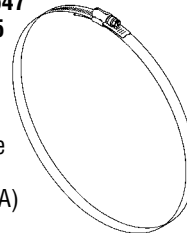

RPI Part #PCT143
New OEM Part #1539340
Old OEM Part #004430

INSTRUMENT TRAY (LARGE)

- Stainless steel
- 8" x 17" x 2-1/2"
- Smaller tray (RPI Part #PCT142) can be stacked on top
- Fits:** Chamber
- Model:** Validator 10 (AA)

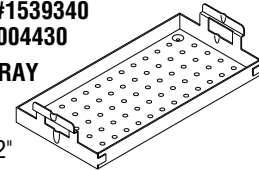

RPI Part #PCC004
OEM Part #004288

POWER CORD WITHOUT CONNECTORS

- 8 ft. lg. with outer jacket stripped 6"
- 15 A @ 120 VAC; 90°C
- Plug: NEMA 5-15; Cord: HSJO 16/3
- Fits:** Tabletop Sterilizers
- Models:** Validator 8 (AB) & 10 (AA)

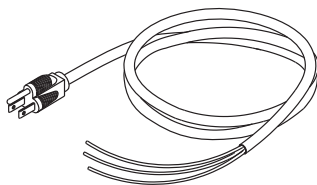

RPI Part #PCS170
OEM Part #1539936

BLACK COVER SCREW

- 12 per package
- #10-24 x 3/8" lg.
- Stainless steel with black zinc plating
- Fits:** Outer cover
- Models:** Validator 8 (AB) & 10 (AA)



RPI Part #PCN136
OEM Part #004076

SPEEDNUT

- 10 per package
- "U" type #10-24 thread
- Models:** Validator 8 (AB) & 10 (AA)



RPI Part #RPT113
OEM Part # (No OEM Part # Available)

MAX REGISTER THERMOMETER

- Mercury
- Length: 5-1/2"
- Accuracy Rating: ±1 Division (±2°F)
- Range: 150°F to 350°F
- Includes thermometer, and metal protective case
- Use for temperature verification in sterilizer

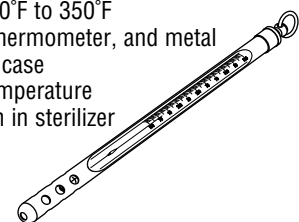

RPI Part #PCG065
New OEM Part #1539241
Old OEM Part #019613

DOOR GASKET

- 9.875" OD
- When replacing this gasket, it is also a good time to replace the Spacer (Door) (RPI Part #PCS067)

Fits: Door
Model: Validator Plus 8

REPLACE THE DOOR SPACER AT THE SAME TIME!
ASK FOR RPI PART #PCS067

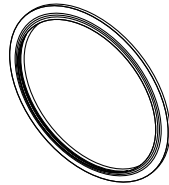

PCG065
 CROSS SECTION
 SHOWN ACTUAL SIZE

RPI Part #PCP200
New OEM Part #1539514
Old OEM Part #021812

INSULATION PAD

- Ceramic fiber paper (white)
 - Fits:** Between gasket retainer and door body
- Model:** Validator Plus 8

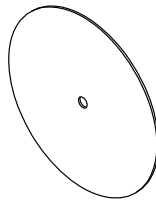

RPI Part #PCG066
New OEM Part #1539407
Old OEM Part #019763

DOOR GASKET

- 11.312" OD
- When replacing this gasket, it is also a good time to replace the Spacer (Door) (RPI Part #PCS067)

Fits: Door
Model: Validator Plus 10

REPLACE THE DOOR SPACER AT THE SAME TIME!
ASK FOR RPI PART #PCS067

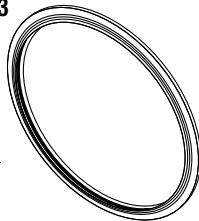

PCG066
 CROSS SECTION
 SHOWN ACTUAL SIZE

RPI Part #PCP201
New OEM Part #1539720
Old OEM Part #019832

INSULATION PAD

- Ceramic fiber paper (white)
 - Fits:** Between gasket retainer and door body
- Model:** Validator Plus 10

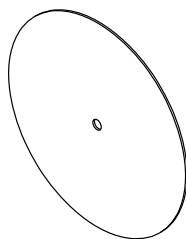

RPI Part #PCK222
OEM Part #153924 (Door Gasket only)

STERILIZER PM KIT

- Includes all parts as shown
- Model:** Validator Plus 8

*ALL PARTS IN KIT,
 ALSO SOLD SEPARATELY.*

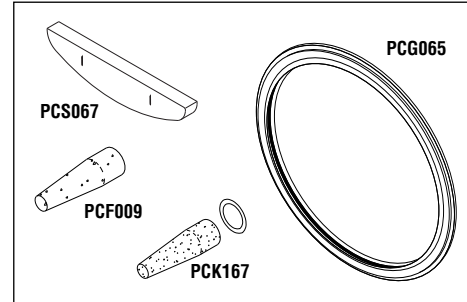

RPI Part #PCK223
OEM Part #1539407 (Door Gasket only)

STERILIZER PM KIT

- Includes all parts as shown
- Model:** Validator Plus 10

*ALL PARTS IN KIT,
 ALSO SOLD SEPARATELY.*

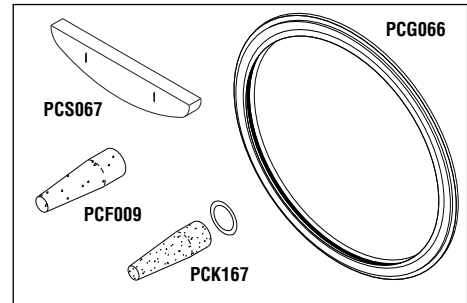

RPI Part #PCK225
OEM Part # (No OEM Part # Available)

FILTER & TUBE KIT

- Includes all parts as shown
- Model:** Validator Plus 8 & Plus 10

*ALL PARTS IN KIT,
 ALSO SOLD SEPARATELY.*

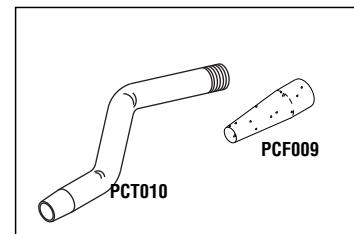

RPI Part #PCS067
New OEM Part #3322281
Old OEM Part #019678

SPACER (DOOR)

- With slots for easy installation
 - Fits:** Door
- Models:** Validator Plus 8 & Plus 10

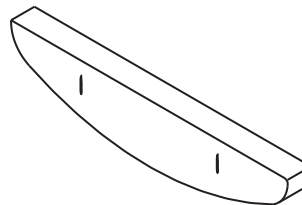

RPI Part #AMV097
New OEM Part #4205055
Old OEM Part #1881007

SAFETY VALVE (38 PSI)

- Cracking pressure: 38 PSI
 - 1/2" MPT x 1/2" FPT
 - Mounts to chamber
- Models:** Validator Plus 8 & Plus 10

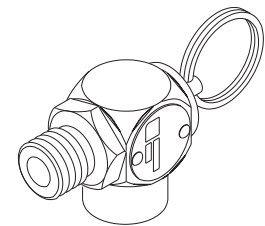

Visit the RPI website:
www.rpiparts.com

Table Top Sterilizers

Models: Validator Plus® 8 (AC) & Plus 10 (AD) (continued)

RPI Part #PCT192
OEM Part #1521512

OVERHEAT THERMOSTAT

- Opens @ 356°F ± 8°F
- Closes @ 326°F ± 10°F
- Automatic reset

Fits: Cable Assembly /Chamber

Models: Validator Plus 8 & Plus 10

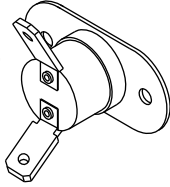

RPI Part #PCA185
OEM Part #1520084

SURFACE SENSOR ASSEMBLY

- Sensor opens @ 311°F ± 8°F
- Sensor closes @ 280°F ± 8°F

Fits: Sensor bracket

Models: Validator Plus 8 & Plus 10

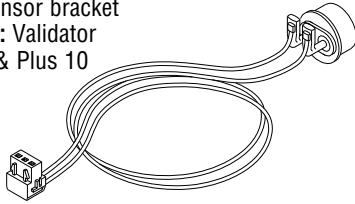

RPI Part #PCS195
OEM Part #1520019

STEAM SENSOR ASSEMBLY

- 1/4" MPT
- Fits:** Lower back of sterilizer chamber

Models: Validator Plus 8 & Plus 10

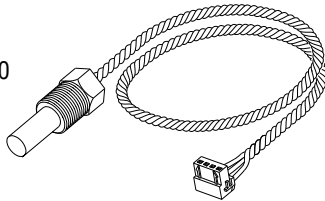

RPI Part #PCC176
OEM Part #1881106

CONDENSATION COIL WITH COMPRESSION FITTING

Fits: Reservoir assembly

Models: Validator Plus 8 & Plus 10

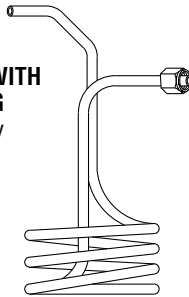

RPI Part #RPA430
OEM Part #1520118

WATER LEVEL ASSEMBLY

- 1/2-13 bulkhead fitting
- Material: Polysulfone
- Switch: 20VA SPST

Models: Validator 8 Plus & Plus 10

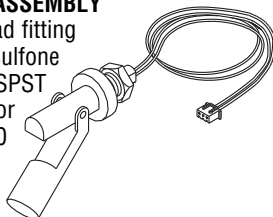

RPI Part #PCH190
New OEM Part #3335085
Old OEM Part #9432097

HEATER & PLUG ASSEMBLY

- Sheathing: Orange Silicone
- Pins: 1-3 (~17Ω); 1-4 (~34Ω); 3-4 (~17Ω)
- 920 W, 180 VAC

Fits: Pressure Plate Assembly

Model: Validator Plus 8

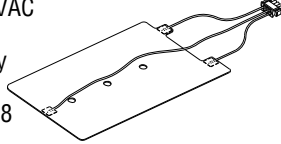

RPI Part #PCH191
New OEM Part #3335077
Old OEM Part #9432105

HEATER & PLUG ASSEMBLY

- Sheathing: Silicone
- Pins: 1-3 (~12Ω); 1-4 (~24Ω); 3-4 (~12Ω)
- 1360 W, 180 VAC

Fits: Pressure Plate Assembly

Model: Validator Plus 10

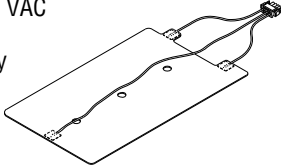

RPI Part #MIS015
OEM Part #1881015

MICRO SWITCH (DOOR)

- 1/2 A @ 125 VDC;
- 1/4 A @ 250 VDC; 1/2 HP 15 A 125, 250 VAC
- Includes door switch and (2) 3/16" Quick Disconnect Terminals (RPI Part #RPT257)

Models: Validator Plus 8 & Plus 10

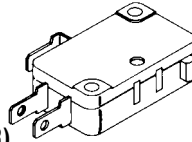

RPI Part #PCK171
OEM Part #1539449

COUPLING-VENT/CONDENSER KIT

- Includes all parts as shown
- Fits:** Reservoir

Models: Validator Plus 8 & Plus 10

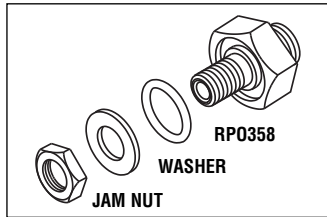

RPI Part #RPO358
New OEM Part #1881072
Old OEM Part #004840
Industry Part #2-113

O-RING

- 6 per package
- .487" ID x .693" OD x .103" C/S
- Material: EPDM

Fits: Coupling-Vent/Condenser

Models: Validator Plus 8 & Plus 10

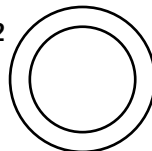

RPI Part #PCK193
OEM Part #3326381

FUSE HOLDER KIT (SMALL)

- Includes (2) fuse holder, (2) fuse carrier (2) fuse (RPI Part #RPF259), and (2) plastic nut and wire assemblies

Fits: Back panel

Model: Validator Plus 8

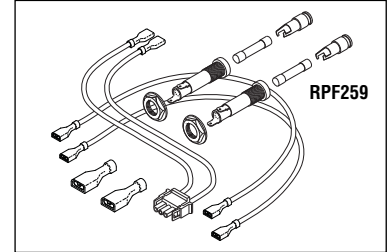

RPI Part #PCK194
OEM Part #3325664

FUSE HOLDER KIT (LARGE)

- Includes (2) fuse holder, (2) fuse carrier (2) fuse (RPI Part #RPF259) and (2) metal nut and wire assemblies

Fits: Back panel

Model: Validator Plus 10

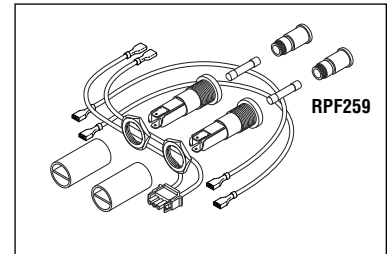

RPI Part #RPF259
OEM Part # (No OEM Part # Available)

FUSE (20A, 250V) - FAST ACTING

- 5 per package
- Type: ABC Ceramic
- Size: 1/4" dia. x 1-1/4" lg.

Fits: Fuse Holder

Models: Validator Plus 8 & Plus 10

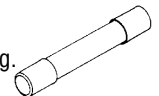

RPI Part #PCW177
New OEM Part #1539563
Old OEM Part #024983

MANIFOLD WASHER (SILICONE)

Fits: Float to reservoir

Models: Validator Plus 8 & Plus 10



RPI Part #RPO343
OEM Part #9435546
Industry Part #AS568-011

O-RING

- 12 per package
- .301" ID x .441" OD x .070" C/S
- Material: Red Silicone

Fits: Seals Reservoir Filter to Coupling

Models: Validator Plus 8 & Plus 10



Service Tip

To avoid damaging the autoclave, use the Spanner Nut (RPI Part #ILS014) and the Double Ended Spanner Wrench (RPI Part #RPT501) when replacing the Fill/ent Plunger Kit (RPI Part #PCK202), Dump Plunger Kit (RPI Part #PCK203) and Bellows Plunger Kit (RPI Part #PCK204).

RPI Part #ILS014
OEM Part # (No OEM Part # Available)

SPANNER NUT

- ID: .525", HEX: .875", THK: .250"
- Stainless steel
- See "Service Tip" above

Fits: Fill, Dump and Vent Solenoid Valve

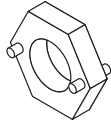

RPI Part #RPT501
OEM Part # (No OEM Part # Available)

DOUBLE ENDED SPANNER WRENCH

- .875" HEX x ~7" lg.; Stainless steel
- See "Service Tip" above

Fits: Fill, Dump and Vent Solenoid Valve

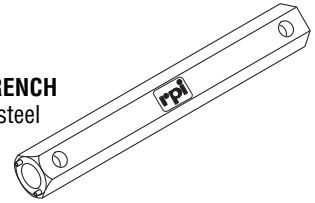

RPI Part #PCK202
OEM Part #5151787

FILL/VENT PLUNGER KIT

- Includes all parts as shown
- Fits:** Fill/Vent solenoid valve

Models: Validator Plus 8 & Plus 10

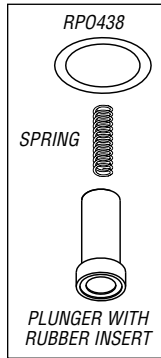

RPI Part #PCK203
OEM Part #5151803

DUMP PLUNGER KIT

- Includes all parts as shown
- Fits:** Dump solenoid valve

Models: Validator Plus 8 & Plus 10

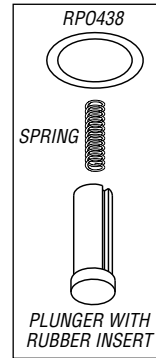

RPI Part #PCK204
OEM Part #5151795

BELLOWS PLUNGER KIT

- Includes all parts as shown
- Fits:** Bellows solenoid valve

Models: Validator Plus 8 & Plus 10

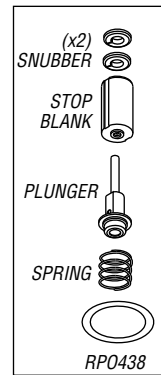

RPI Part #PCF009
New OEM Part #1881031
Old OEM Part #004326

FILTER (FILL LINE)

- 120 - 150 micron
- Fits:** Fill Chamber Tube

Models: Validator Plus 8 & Plus 10

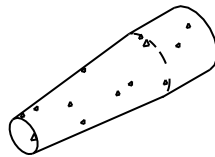

RPI Part #PCK167
OEM Part #9432311

RESERVOIR FILTER KIT

- Includes all parts as shown
- 120-150 micron filter with 3/8-24 female insert.

Fits: Fill Coupling Vent/Condenser
Models: Validator Plus 8 & Plus 10

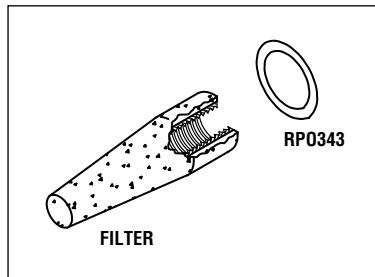

RPI Part #PCF180
OEM Part #1881122

FRONT LEVELING FOOT

- 2 per package
- 1/4-20 x 1" lg. stem

Fits: Bottom front assembly

Models: Validator Plus 8 & Plus 10

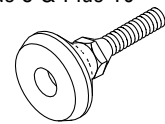

RPI Part #PCF179
OEM Part #1539308

RUBBER FOOT ASSEMBLY

- Includes (2) sets of parts as shown
- Fits:** Bottom and rear assembly

Models: Validator Plus 8 & Plus 10

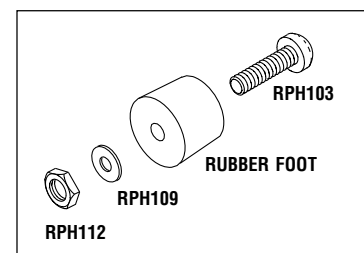

RPI Part #PCT010
New OEM Part #1881023
Old OEM Part #004371

FILL CHAMBER TUBE

Fits: Fill Filter and Chamber

Models: Validator Plus 8 & Plus 10

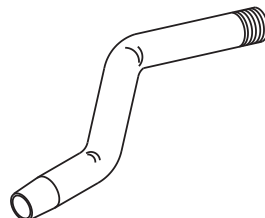

Table Top Sterilizers

Models: Validator Plus 8® (AC) & Plus 10 (AD) (continued)

RPI Part #PCR227
OEM Part #3339913



RESERVOIR (UPGRADE)

- Material: Plastic
- Includes 1/2" Dia. hole for mounting the Water Level Assembly (RPI Part #PCL229)
- Includes Elbow Fitting 3/8" Barb (RPI Part #RPF687) for quick drain

Fits: Mounts to right side of Chamber

Model: Validator Plus 8 & Plus 10

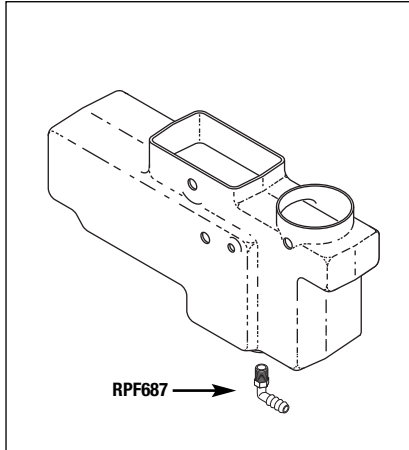

RPI Part #RPF687
OEM Part #1539381



ELBOW FITTING (3/8" BARB)

- 3/8" Barb x 1/4 MPT
- Material: Nylon®
- Included with Reservoir (Upgrade) (RPI Part #PCR227)

Fits: Reservoirs with a 3/8" Drain Line
Model: Validator 8, 10, Plus 8 & Plus 10

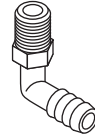

RPI Part #RPK432
OEM Part #3003683

DRAIN TUBE ASSEMBLY KIT (SMALL)

- Fitting: Acetal; Tubing: Clear Polyethylene (.250" OD x .035" Wall)
- Includes all parts as shown

Fits: Front panel

Models: Validator Plus 8 (S/N prior to AC-10000) & Plus 10 (S/N prior to AD-11003)

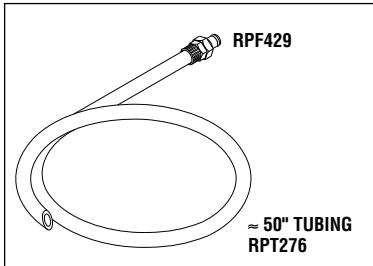

RPI Part #RPF428
OEM Part #1881130

FEMALE QUICK CONNECT FITTING (WHITE)

- Tubing size: .250" OD x .170" ID; Flow: 1/8"; 1.720" lg.
 - Body and valve material: Acetal; Seal material: Buna-N
 - Panel mount ferruleless polytube fitting
 - Operating temperature: -40°F - 180°F
 - Working pressure: Vacuum to 120 PSI
- Fits:** Front Panel/Drain Tube Assembly Kit - Small (RPI Part #RPK432) and Male Quick Connect Fitting (RPI Part #RPF429)

Models: Validator Plus 8 (S/N prior to AC-10000) & Plus 10 (S/N prior to AD-11003)

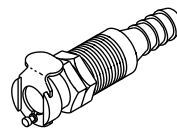

RPI Part #RPF429
OEM Part #1539399

MALE QUICK CONNECT FITTING (WHITE)

- Includes O-Ring (RPI Part #RPO306)
 - Tubing size: .250" OD x .170" ID x 1.150" lg.
 - Body and valve material: Acetal; Seal material: Buna-N
 - Panel mount ferruleless polytube fitting
 - Operating temperature: -40°F - 180°F
 - Working pressure: Vacuum to 120 PSI
- Fits:** Female Quick Connect on Front Panel (RPI Part #RPF428)/Drain Tube Assembly Kit - Small (RPI Part #RPK432)

Models: Validator Plus 8 (S/N prior to AC-10000) & Plus 10 (S/N prior to AD-11003)



RPI Part #RPK431
OEM Part #4193376

DRAIN TUBE ASSEMBLY KIT (LARGE)

- Fitting: Polypropylene; Tubing: Clear PVC (3/8" ID x 5/8" OD)
- Includes all parts as shown

Fits: Front Panel/Female Quick Connect Fitting - Grey (RPI Part #RPF426)

Models: Validator Plus 8 (S/N AC-10000 & above) & Plus 10 (S/N AD-11003 and above)

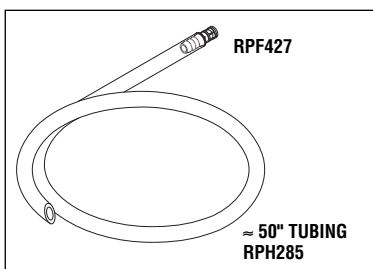

RPI Part #RPF426
OEM Part #1522494

FEMALE QUICK CONNECT FITTING (GREY)

- 3/8" hose barb: 0.28" Flow
 - Body material: Polypropylene; Seals material: EPDM
 - Bulkhead panel mount hose barb body with shut-off
 - Operating temperature: 32°F - 160°F
 - Working pressure: Vacuum to 105 PSI
- Fits:** Front Panel/Drain Tube Assembly Kit - Large (RPI Part #RPK431)
- Models:** Validator Plus 8 (S/N AC-10000 & above) & Plus 10 (S/N AD-11003 and above)

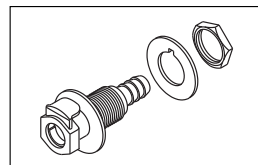

RPI Part #RPF427
OEM Part #1522502

MALE QUICK CONNECT FITTING (GREY)

- Includes fitting, and O-ring (RPI Part #RPO304)
 - 3/8" hose barb: 0.28" Flow
 - Body material: Polypropylene; Seals material: EPDM
 - Hose barb insert;
 - Operating temperature: 32°F - 160°F
 - Working pressure: Vacuum to 105 PSI
- Fits:** Female Quick Connect (RPI Part #RPF426) on Front Panel/Drain Tube Assembly Kit - Large (RPI Part #RPK431)
- Models:** Validator Plus 8 (S/N AC-10000 & above) & Plus 10 (S/N AD-11003 and above)

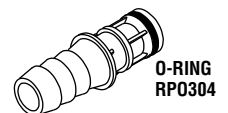

RPI Part #PCT142
New OEM Part #1539357
Old OEM Part #004429

INSTRUMENT TRAY (SMALL)

- Stainless steel
- 6-1/2" x 17" x 1"

Fits: Chamber

Models: Validator Plus 10

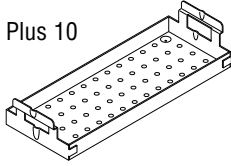

RPI Part #PCT143
New OEM Part #1539340
Old OEM Part #004430

INSTRUMENT TRAY (LARGE)

- Stainless steel
- 8" x 17" x 2-1/2"

• Smaller tray (RPI Part #PCT142) can be stacked on top

Fits: Chamber

Models: Validator Plus 10

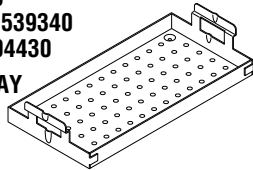

RPI Part #PCC004
OEM Part #004288

POWER CORD WITHOUT CONNECTORS

- 8 ft. lg. with outer jacket stripped 6"
- 15 A @ 120 VAC; 90°C
- Plug: NEMA 5-15; Cord: HSJO 16/3

Fits: Tabletop Sterilizers

Models: Validator 8 (AB) & 10 (AA)



RPI Part #RPI268
OEM Part # (No OEM Part # Available)

CHAMBER INSULATION

- 14-1/4" x 28" x 1/4" thk
- White ceramic fiber paper
- Cut to fit 8" dia. chambers

Fits: Wraps around chamber of autoclave

Models: Validator Plus 8

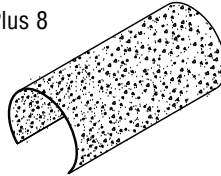

RPI Part #RPI269
OEM Part # (No OEM Part # Available)

CHAMBER INSULATION

- 18-1/4" x 33-3/4" x 1/4" thk
- White ceramic fiber paper
- Cut to fit 10" dia. chambers

Fits: Wraps around chamber of autoclave

Models: Validator Plus 10

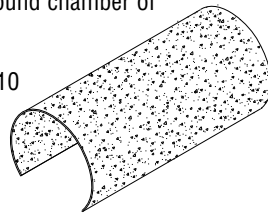

RPI Part #PCS170
OEM Part #1539936

BLACK COVER SCREW

- 12 per package
- #10-24 x 3/8" lg.
- Stainless steel with black zinc plating

Fits: Outer cover

Models: Validator Plus 8 & Plus 10



RPI Part #PCN136
OEM Part #004076

SPEEDNUT

- 10 per package
- "U" type #10-24 thread

Models: Validator Plus 8 & Plus 10



RPI Part #PCB123
New OEM Part #3000119
Old OEM Part #004080

BAND (10")

- Stainless steel
- 1/2" wide
- Holds heaters in place

Fits: 8" chamber

Models: Validator Plus 8



RPI Part #PCB122
New OEM Part #1539647
Old OEM Part #004325

BAND (12")

- Stainless steel
- 1/2" wide
- Holds heaters in place

Fits: 10" chamber

Models: Validator Plus 10

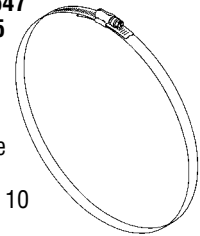

RPI Part #RPT113
OEM Part # (No OEM Part # Available)

MAX REGISTER THERMOMETER

- Mercury
- Length: 5-1/2"
- Accuracy Rating: ±1 Division (±2°F)
- Range: 150°F to 350°F
- Includes thermometer, and metal protective case
- Use for temperature verification in sterilizer

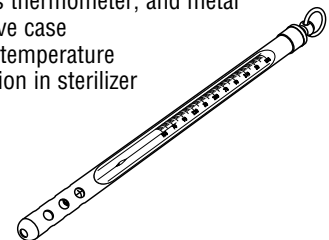

NOTES:

Table Top Sterilizers

Models: KavoClave 2100 Series Old Version I & KavoClave 2100 Series New Version II; Prestige 2100 Series Old Version I, Prestige 2100 Series New Version II & Prestige 2100 Series Classic Version III



**RPI PART #KVG001
OEM PART #219500**

DOOR GASKET

- 9.66" OD
- Models: Versions I, II & III

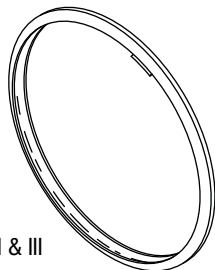

**RPI PART #KVL045
OEM PART #219726**

LID ASSEMBLY

- Aluminum
- Includes: Gasket (RPI Part #KVG001), Air Bleed Kit (RPI Part #KVK002), Pressure Indicator Kit (RPI Part #KVK003), Decal (Warning) (RPI Part #KVD013), Decal (Hot Warning) (RPI Part #KVD014), Depressurization Valve Kit (RPI Part #KVK043), Handle (RPI Part #KVH034), and Handle Moulding (RPI Part #KVH035)
- Models: Newer Lid for Version I & II only

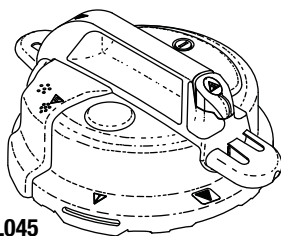

**RPI PART #KVL046
OEM PART #219738**

LID ASSEMBLY

- Stainless steel
- Includes: Gasket (RPI Part #KVG001), Air Bleed Kit (RPI Part #KVK002), Pressure Indicator Kit (RPI Part #KVK003), Decal (Warning) (RPI Part #KVD013), Decal (Hot Warning) (RPI Part #KVD014), Depressurization Valve Kit (RPI Part #KVK043), Handle (RPI Part #KVH034), Handle Moulding (RPI Part #KVH035), and Safety Valve (26 PSI) (RPI Part #KVV037)
- Models: Newer Lid for Version III only

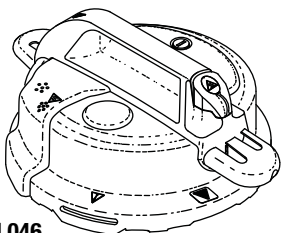

**RPI PART #KVK003
OEM PART #219203**

PRESSURE INDICATOR KIT

- Includes all parts as shown
- Models: Versions I, II & III

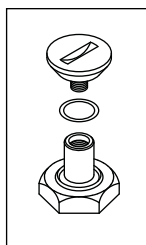

**RPI PART #KVC018
OEM PART #219570**

TOP COVER MouldING

- Fin style handle; Plastic
- Includes all parts as shown including gasket and self sealing hex mounting bolt
- Model: Version II (*Fin style with older Lid*)

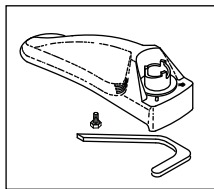

**RPI PART #KVK017
OEM PART #219569**

DEPRESSURIZATION VALVE KIT

- Grey cap
- Includes mounting nut
- Models: Version I & Version II (*Fin style with older Lid*)

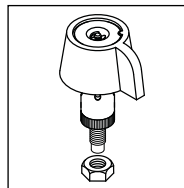

**RPI PART #KVC019
OEM PART #219577**

GASKET OFFSET DEVICE COVER

- Plastic
- Model: Version II (*Fin style with older Lid*)

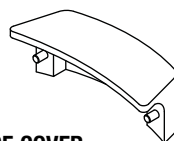

**RPI PART #KVH034
OEM PART #219696**

HANDLE

- Grey plastic
- Includes mounting hardware
- Models: Versions II & III

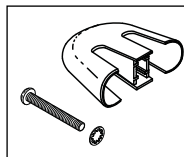

**RPI PART #KVH035
OEM PART #219698**

HANDLE MouldING

- Includes all parts as shown including Valve Cap (RPI Part #KVC044)
- Models: Version II (*with newer Lid*) & Version III

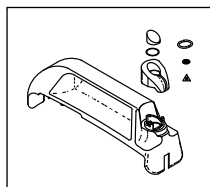

**RPI PART #KVK043
OEM PART #219711**

DEPRESSURIZATION VALVE KIT

- White cap
- Includes all parts as shown including Valve Cap (RPI Part KVC044)
- Models: Version II (*with newer Lid*) & Version III

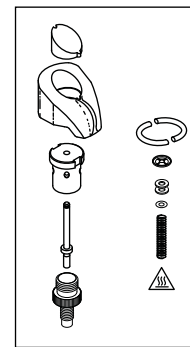

**RPI PART #KVK040
OEM PART #219707**

DEPRESSURIZATION VALVE KIT

- White cap
- Includes all parts as shown including Valve Cap (RPI Part KVC044)
- Models: Version II (*with newer Lid*) & Version III

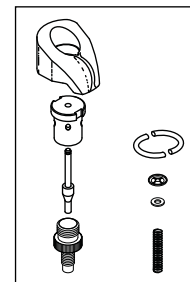

**RPI PART #KVC044
OEM PART #219713**

VALVE CAP

- White cap
- Includes all parts as shown including Decal (Hot Warning) (RPI Part #KVD014)
- Models: Version II (*with newer Lid*) & Version III

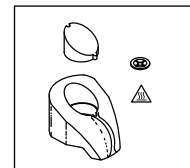

**RPI PART #KVV037
OEM PART #219704**

SAFETY VALVE (26 PSI)

- Brass Body
- Includes panel mounting hardware
- Cracking pressure: 26 PSI
- Models: Version II (*with newer Lid*) & Version III

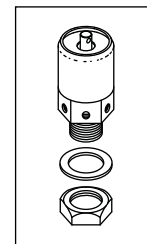

**RPI PART #KVK002
OEM PART #219202**

AIR BLEED KIT

- Includes all parts as shown
- Models: Version II (*with newer Lid*) & Version III

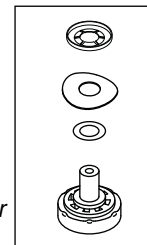
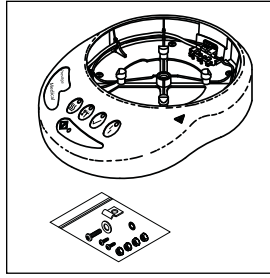

Table Top Sterilizers

Models: KavoClave 2100 Series Old Version I & KavoClave 2100 Series New Version II;
 Prestige 2100 Series Old Version I, Prestige 2100 Series New Version II & Prestige 2100 Series Classic Version III

Version III (110 VAC; 126°C)



RPI PART #KVK063
OEM PART #219552



BASE KIT (110 VAC)

- Single thermofuse wiring
 - Includes: Wire Kit (RPI Part #KVK054), AC Inlet Receptacle (RPI Part #RPR710), Pillar Cap (RPI Part #KVC020), and mounting hardware kit
- Models:** Version III (110 VAC; 126°C)

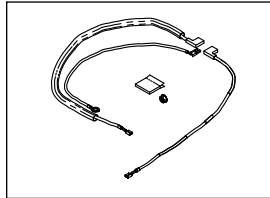

RPI PART #KVK054
OEM PART #219680



WIRE KIT (110 VAC)

- Includes: Single 152° C Thermofuse (RPI Part #KVF029), White Tak and mounting nut
- Fits:** Base Kit (110 VAC) (RPI Part #KVK063)
- Models:** Version III (110 VAC; 126°C)

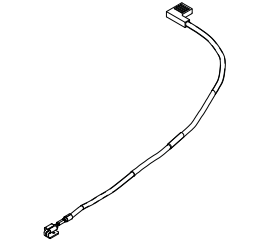

RPI PART #KVF029
OEM PART #219667



THERMAL FUSE (110 VAC)

- Single 152° C Thermofuse
- Fits:** Wire Kit (110 VAC) (RPI Part #KVK054) and Base Kit (110 VAC) (RPI Part #KVK063)
- Models:** Version III (110 VAC; 126°C)

Version III (230 VAC; 126°C)

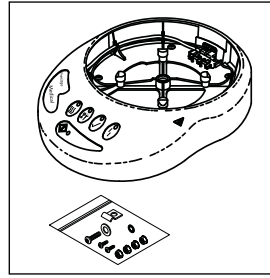

RPI PART #KVK022
OEM PART #219580



BASE KIT (230 VAC)

- Single thermofuse wiring
 - Includes: 126°C button decal, Wire Kit (RPI Part #KVK026), AC Inlet Receptacle (RPI Part #KVR004), Pillar Cap (RPI Part #KVC020), and mounting hardware kit
- Models:** Version III (230 VAC; 126°C)

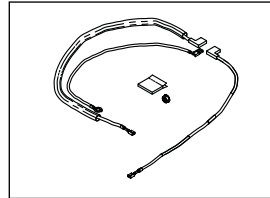

RPI PART #KVK026
OEM PART #219596



WIRE KIT (230 VAC)

- Includes: Single 152° C Thermofuse (RPI Part #KVF055), White Tak and mounting nut
- Fits:** Base Kit (230 VAC) (RPI Part #KVK022)
- Models:** Version III (230 VAC; 126°C)

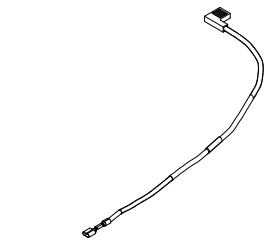

RPI PART #KVF055
OEM PART #219540



THERMAL FUSE (230 VAC)

- Single 152° C Thermofuse
- Fits:** Wire Kit (230 VAC) (RPI Part #KVK026) and Base Kit (230 VAC) (RPI Part #KVK022)
- Models:** Version III (230 VAC; 126°C)

Version III (230 VAC; 134°C)

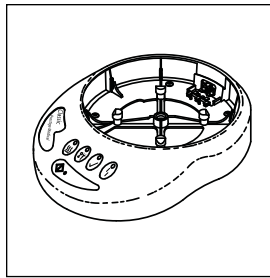

RPI PART #KVK042
OEM PART #219710



BASE KIT (230 VAC)

- Includes: 134°C button decal, AC Inlet Receptacle (RPI Part #RPR710), and Pillar Cap (RPI Part #KVC020)
 - All decals are installed
 - Does not include Wire Kit
- Models:** Version III (230 VAC; 134°C)

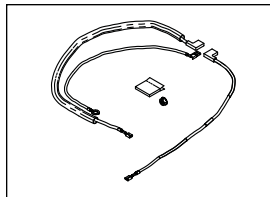

RPI PART #KVK026
OEM PART #219596



WIRE KIT (230 VAC)

- Includes: Single 152° C Thermofuse (RPI Part #KVF055), White Tak and mounting nut
- Fits:** Base Kit (230 VAC) (RPI Part #KVK042)
- Models:** Version III (230 VAC; 134°C)

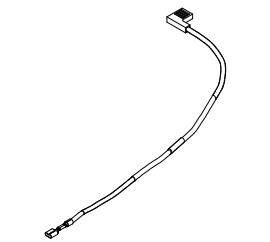

RPI PART #KVF055
OEM PART #219540



THERMAL FUSE (230 VAC)

- Single 152° C Thermofuse
- Fits:** Wire Kit (230 VAC) (RPI Part #KVK026) and Base Kit (230 VAC) (RPI Part #KVK042)
- Models:** Version III (230 VAC; 134°C)

Version II (FIN MODEL; 110 VAC)

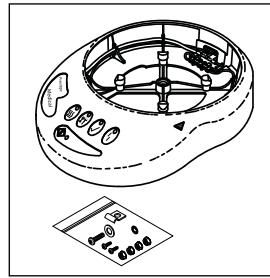

RPI PART #KVK028
OEM PART #219665



BASE KIT (110 VAC)

- Double thermofuse wiring
 - Includes: Wire Kit (RPI Part #KVK049), AC Inlet Receptacle (RPI Part #RPR710), Pillar Cap (RPI Part #KVC020), and mounting hardware kit
 - Replaces OEM Part #219597
- Models:** Version II Fin Model (110 VAC)

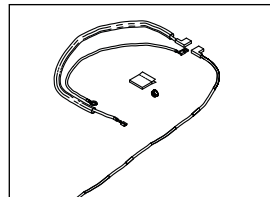

RPI PART #KVK049
OEM PART #219666



WIRE KIT (110 VAC)

- Includes: Double 152° C Thermofuse (RPI Part #KVF058), White Tak and mounting nut
- Fits:** Base Kit (110 VAC) (RPI Part #KVK028)
- Models:** Version II Fin Model (110 VAC)



RPI PART #KVF058
OEM PART #219730



THERMAL FUSE (110 VAC)

- Double 152° C Thermofuse
- Fits:** Wire Kit (110 VAC) (RPI Part #KVK049) and Base Kit (110 VAC) (RPI Part #KVK028)
- Models:** Version II Fin Model (110 VAC)

Version II (FIN MODEL; 230 VAC)

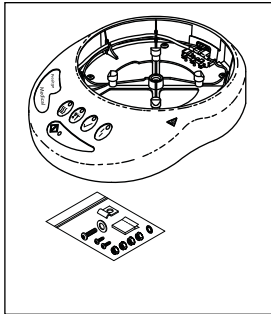

RPI PART #KVK031
OEM PART #219670



BASE KIT (230 VAC)

- Includes: AC Inlet Receptacle (RPI Part #RPR710), Pillar Cap (RPI Part #KVC020), and mounting hardware kit
- Models:** Version II (Fin Model; 230 VAC)

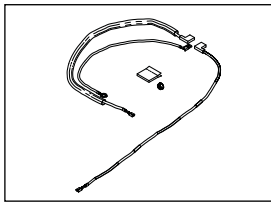

RPI PART #KVK030
OEM PART #219669



WIRE KIT (230 VAC)

- Includes: Double 152° C Thermofuse (RPI Part #KVF056), White Tak and mounting nut

Fits: Base Kit (230 VAC) (RPI Part #KVK031)
Models: Version II (Fin Model; 230 VAC)

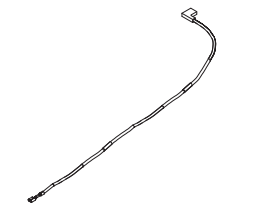

RPI PART #KVF056
OEM PART #219668



THERMAL FUSE (230 VAC)

- Double 152°C Thermofuse
- Fits:** Wire Kit (230 VAC) (RPI Part #KVK030) and Base Kit (230 VAC) (RPI Part #KVK031)

Models: Version II (Fin Model; 230 VAC)

Version I (110 VAC; 121°C)

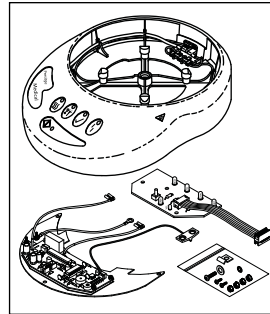

RPI PART #KVK066
OEM PART #219687



BASE KIT (110 VAC)

- Includes: Module Kit (110 VAC) (RPI Part #KVK025, LED/Switch Assembly (RPI Part #KVA024), AC Inlet Receptacle (RPI Part #RPR710), Pillar Cap (RPI Part #KVC020), and mounting hardware kit
- Models:** Version I (110 VAC; 121°C)

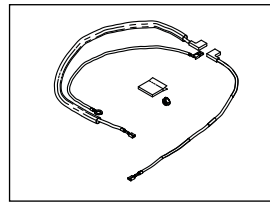

RPI PART #KVK054
OEM PART #219680



WIRE KIT (110 VAC)

- Includes: Single 152° C Thermofuse (RPI Part #KVF029), White Tak and mounting nut

Fits: Base Kit (110 VAC) (RPI Part #KVK066)
Models: Version I (110 VAC; 121°C)

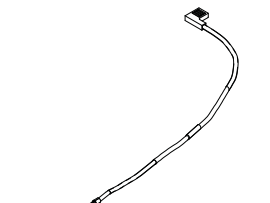

RPI PART #KVF029
OEM PART #219667



THERMAL FUSE (110 VAC)

- Single 152°C Thermofuse
- Fits:** Wire Kit (110 VAC) (RPI Part #KVK054) and Base Kit (110 VAC) (RPI Part #KVK066)

Models: Version I (110 VAC; 121°C)

Version I (230 VAC; 121°C)

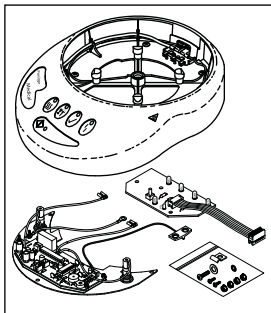

RPI PART #KVK065
OEM PART #219686



BASE KIT (230 VAC)

- Single thermofuse wiring
- Includes: Module Kit (230 VAC) (RPI Part #KVK023, LED/Switch Assembly (RPI Part #KVA024), Wire Kit (RPI Part #KVK026), AC Inlet Receptacle (RPI Part #RPR710), Pillar Cap (RPI Part #KVC020), and mounting hardware kit

Models: Version I (230 VAC; 121°C)

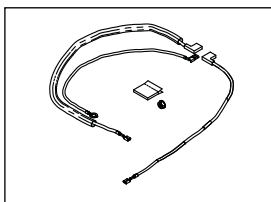

RPI PART #KVK026
OEM PART #219596



WIRE KIT (230 VAC)

- Includes: Single 152° C Thermofuse (RPI Part #KVF055), White Tak and mounting nut

Fits: Base Kit (230 VAC) (RPI Part #KVK065)
Models: Version I (230 VAC; 121°C)

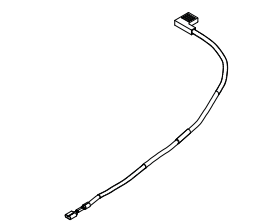

RPI PART #KVF055
OEM PART #219540



THERMAL FUSE (230 VAC)

- Single 152°C Thermofuse
- Fits:** Wire Kit (230 VAC) (RPI Part #KVK026) and Base Kit (230VAC) (RPI Part #KVK065)

Models: Version I (230 VAC; 121°C)

Version I (230 VAC; 126°C)

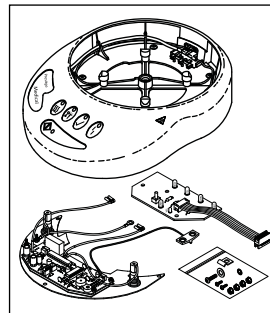

RPI PART #KVK064
OEM PART #219685



BASE KIT (230 VAC)

- Single thermofuse wiring
- Includes: Module Kit (230 VAC) (RPI Part #KVK023, LED/Switch Assembly (RPI Part #KVA024), Wire Kit (RPI Part #KVK026), AC Inlet Receptacle (RPI Part #RPR710), Pillar Cap (RPI Part #KVC020), and mounting hardware kit

Models: Version I (230 VAC; 126°C)

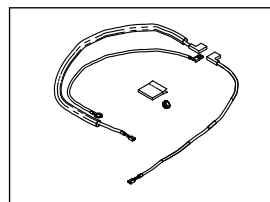

RPI PART #KVK026
OEM PART #219596



WIRE KIT (230 VAC)

- Includes: Single 152° C Thermofuse (RPI Part #KVF055), White Tak and mounting nut

Fits: Base Kit (230 VAC) (RPI Part #KVK064)
Models: Version I (230 VAC; 126°C)

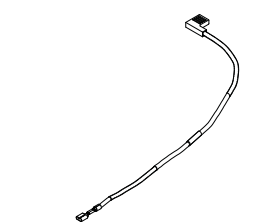

RPI PART #KVF055
OEM PART #219540



THERMAL FUSE (230 VAC)

- Single 152°C Thermofuse
- Fits:** Wire Kit (230 VAC) (RPI Part #KVK026) and Base Kit (230 VAC) (RPI Part #KVK064)

Models: Version I (230 VAC; 126°C)

Table Top Sterilizers

Models: KavoClave 2100 Series Old Version I & KavoClave 2100 Series New Version II;
 Prestige 2100 Series Old Version I, Prestige 2100 Series New Version II & Prestige 2100 Series Classic Version III



RPI PART #KVK025
OEM PART #219590

MODULE KIT (110 VAC)

- Includes mounting hardware
- Use Heat Sink Compound (RPI Part #RPC709) to mount thermistor

Models: Version II (110 VAC) & Version III (110 VAC)

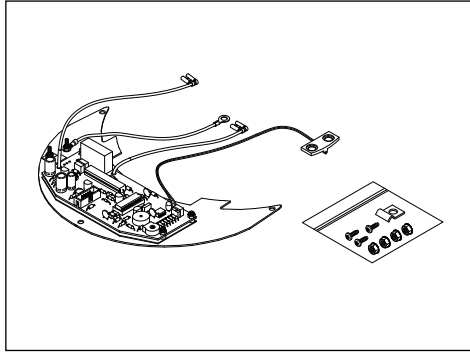

RPI PART #KVK023
OEM PART #219584

MODULE KIT (230 VAC)

- Includes: Fuse holders with Fuse (RPI Part #RPF695), and mounting hardware
- Use Heat Sink Compound (RPI Part #RPC709) to mount thermistor

Models: Version II (Fin Model 230 VAC)

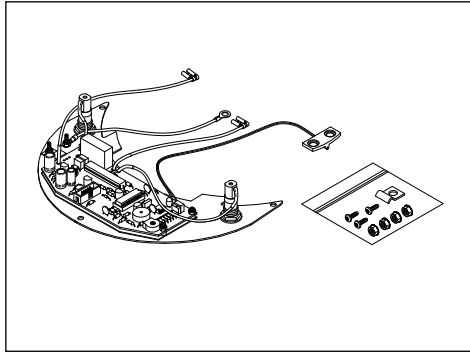

RPI PART #RPC709
OEM PART #219302

HEAT SINK COMPOUND

- Includes: Syringe and Dispensing Tip
- Use to mount thermistor included in Module Kits (RPI Part #'s KVK023 & KVK025)

Models: Versions I, II & III

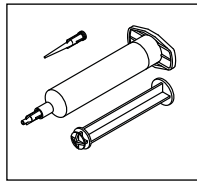

RPI PART #KVK032
OEM PART #219689

WIRE REPAIR KIT

- Includes all parts as shown
- Models:** Version II (Fin Model; 110 VAC), Version II (Fin Model; 230 VAC), Version III (110 VAC) & Version III (230 VAC)

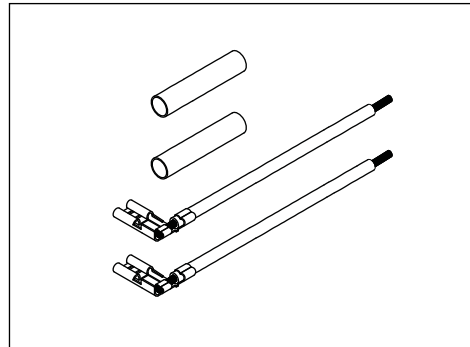

RPI PART #KVA024
OEM PART #219585

LED/SWITCH ASSEMBLY

- 110 VAC
 - Includes: PCB, Interface Cable, and mounting screws
- Models:** Version II Fin Model (110 VAC) & Version III (110 VAC)

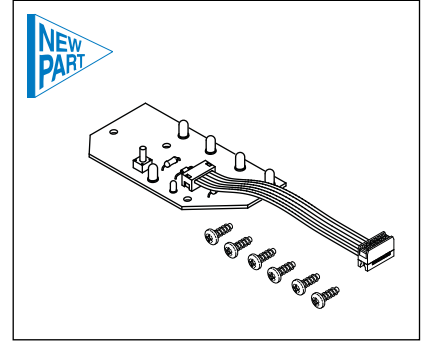

RPI PART #KVC020
OEM PART #219578

PILLAR CAP

- 4 per package
- Vinyl

Models: Version II (Fin Model; 110 VAC), Version II (Fin Model; 230 VAC), Version III (110VAC) & Version III (230 VAC)



RPI PART #KVF021
OEM PART #219579

FRONT FOOT SUPPORT

- Rubber foot - self stick
- Models:** Version II (Fin Model; 110 VAC), Version II (Fin Model; 230 VAC), Version III (110VAC) & Version III (230 VAC)



RPI PART #KVF038
OEM PART #219705

FOOT

- 4 per package
 - White Silicone - push on
- Model:** Version III

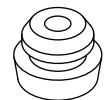

Be sure to visit the RPI website for more new parts to fit all Versions of the Prestige/KavoClave.

Table Top Sterilizers

Models: KavoClave 2100 Series Old Version I & KavoClave 2100 Series New Version II;
Prestige 2100 Series Old Version I, Prestige 2100 Series New Version II & Prestige 2100 Series Classic Version III



RPI PART #KVK047
OEM PART #219728

CASSETTE RACK KIT

- Includes: Instrument Basket (Large) (RPI Part #KVB041), Lifter Fork (RPI Part #KVF009), and (3) each Cassette (RPI Part #KVC006)

Models: Versions II & III

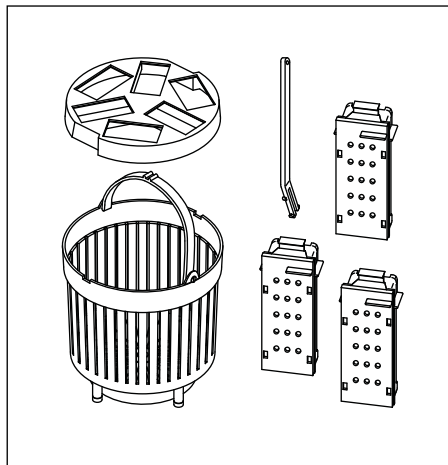

RPI PART #KVS010
OEM PART #219295

V-SUPPORT

- .12" dia. stainless steel wire

Models: Versions I, II & III

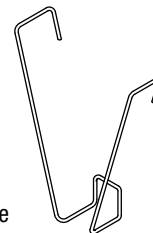

RPI PART #KVF009
OEM PART #219294

LIFTER FORK

- Plastic

Models: Versions II & III

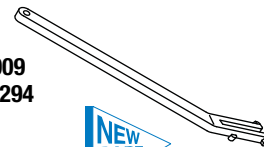

RPI PART #KVB041
OEM PART #219708

INSTRUMENT BASKET (LARGE)

- Plastic
- ~8.25" dia. x 7.63" height

Models: Versions II & III

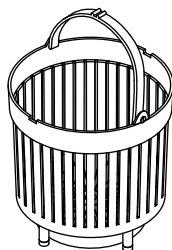

RPI PART #KVK039
OEM PART #219706

CASSETTE HOLDER KIT

- Includes: Cassette Holder (RPI Part #KVH051) and (3) Cassettes (RPI Part #KVC006)

Fits: Instrument Basket (Large)

(RPI Part #KVB041) only

Models: Versions II & III

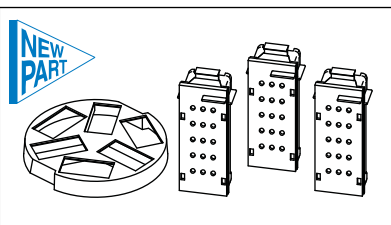

RPI PART #KVK015
OEM PART #219550

BODY KIT (230 VAC)

- Chamber Only
- Includes mounting hardware
- Integral heater element

Model: Version II only

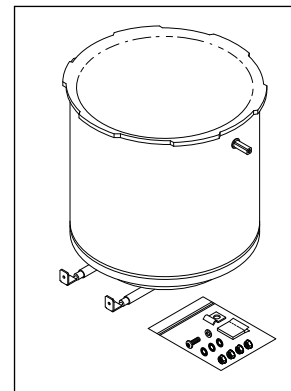

RPI PART #KVB007
OEM PART #219292

INSTRUMENT BASKET (SMALL)

- Plastic
- ~8.25" dia. x 6.50" height

Models: Versions II & III



RPI PART #KVC006
OEM PART #219291

CASSETTE

- Plastic

Models: Versions II & III

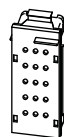

RPI PART #KVH051
OEM PART #219740

CASSETTE HOLDER

- Plastic

Models: Versions II & III

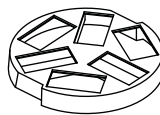

RPI PART #KVT008
OEM PART #219293

INSTRUMENT TRAY

- Plastic

Models: Versions II & III

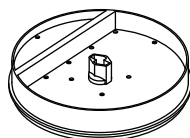

RPI PART #KVS050
OEM PART #259277

STERILE STRIP

Models: Versions I, II & III

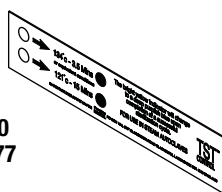

RPI PART #KVK016
OEM PART #219552

BODY KIT (110 VAC)

- Chamber Only
- Includes mounting hardware
- Integral heater element

Models: Versions II & III

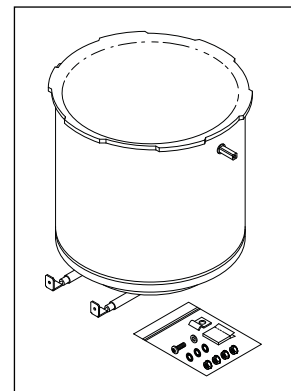
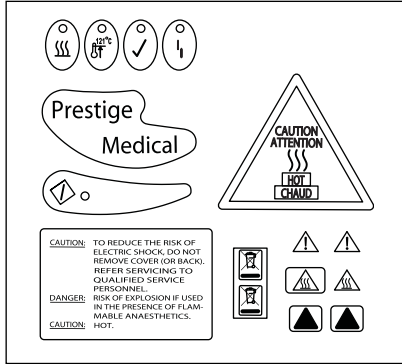

Table Top Sterilizers

Models: KavoClave 2100 Series Old Version I & KavoClave 2100 Series New Version II;
 Prestige 2100 Series Old Version I, Prestige 2100 Series New Version II & Prestige 2100 Series Classic Version III



RPI PART #KVD036
 OEM PART #219701



DECAL KIT

- Includes all parts as shown including Decal (Warning) (RPI Part #KVD013), Decal (Hot Warning) (RPI Part #KVD014), and the 121°C button decal

Models: Versions II & III



RPI PART #KVD013
 OEM PART #219535



DECAL (WARNING)

Models: Versions II & III

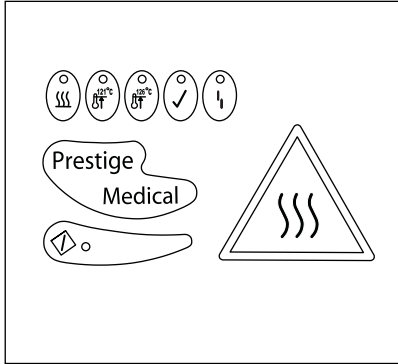

RPI PART #KVD033
 OEM PART #219691 & 219600



DECAL KIT

- Includes all parts as shown including both the 121°C and 126°C button decals

Models: Versions II & III



RPI PART #KVD014
 OEM PART #219536



DECAL (HOT WARNING)

Models: Versions II & III

TEST EQUIPMENT/TOOLS & ACCESSORIES



RPI PART #KVT052
 OEM PART #T-125-304-S

THERMOCOUPLE

Fits: Thermo Port (RPI Part #KVP048)

Models: Versions II & III
 (with newer Lid)

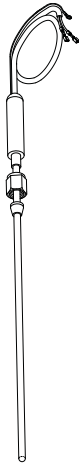

RPI PART #KVP048
 OEM PART #219722

THERMO PORT

- Feed-thru port for sterilizer calibration

Fits: Thermocouple (RPI Part #KVT052)

Models: Versions II & III (with newer Lid)

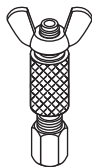

RPI PART #KVS050
 OEM PART #259277

STERILE STRIP

Models: Versions I, II & III

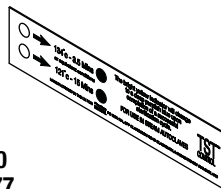

RPI PART #RPC709
 OEM PART #219302

HEAT SINK COMPOUND

- Includes: Syringe and Dispensing Tip
- Use to mount thermistor included in Module Kits (RPI Part #'s KVK023 & KVK025)

Models: Versions I, II & III

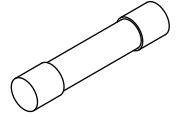
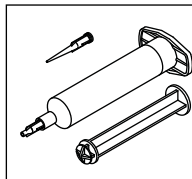

RPI PART #RPF695
 OEM PART #219281

FUSE (10A)

- Ceramic "Fast Acting"
- 10A @ 125VAC
- .25" dia. x 1.25"

Fits: Fuse holders in Module Kit (230 VAC)
 (RPI Part #KVK023)

Model: Version III

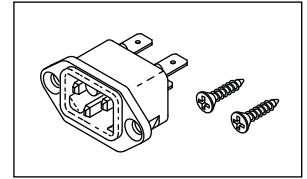

RPI PART #RPR710
 OEM PART #219235

AC INLET RECEPTACLE

- 15A @ 125VAC
- .25" Quick Connct Tabs
- Keyed Mating feature
- Includes: 2 ea. Mounting Screws and "Ground" decal

Models: Versions I, II & III

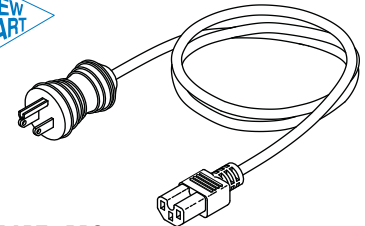

RPI PART #RPC708
 OEM PART #219299

POWER CORD

- Hospital Grade
- Length: 6 ft.
- 16/3 SJT, 105° C
- 13A @ 125VAC
- Plug Type: Nema 5-15P
- Connector Type: IEC 60320-C15
- Color: White; Keyed mating feature

Models: Versions I, II & III

Be sure to visit the RPI website for more new parts to fit all Versions of the Prestige/KavoClave.

RPI Part #PCG016
OEM Part # (No OEM Part # Available)

DOOR GASKET
 • 9.250" OD x .250"
 Sq. C/S
Fits: Door
Model: 666X

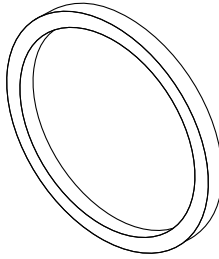

PCG016
 CROSS SECTION
 SHOWN ACTUAL SIZE

RPI Part #RCG017
OEM Part #3036

DOOR GASKET
 • 7.000" OD x .187"
 dia. C/S
Fits: Chamber
Model: 777

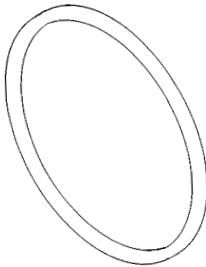

RCG017
 CROSS SECTION
 SHOWN ACTUAL SIZE

RPI Part #RCG018
OEM Part #11540

DOOR GASKET
 • 9.750" OD x .375"
 Sq. C/S
Fits: Door
Models: 999 Series

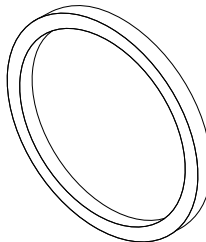

RCG018
 CROSS SECTION
 SHOWN ACTUAL SIZE

RPI Part #RCN013
OEM Part #3047

HINGE SCREW NUT
 • 5 per package
 • Stainless steel; Thread #10-32
Fits: Hinge screw
Model: 777



RPI Part #RCB001
OEM Part #10017

BELLOWS ASSEMBLY
 • Includes all parts as shown
 • Mounts in back of chamber liner
Model: 777

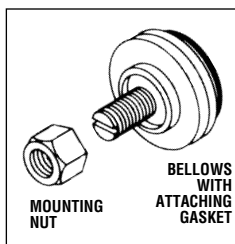

RPI Part #RCG046
OEM Part #11610

SIGHT GLASS
 • .480" OD x 8.750" lg.
Fits: Front Panel
Models: 999 Series

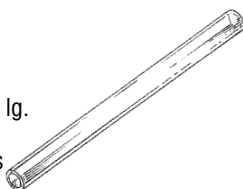

RPI Part #RCW009
OEM Part #3059

DOOR WASHER
 • Material: Plated Brass
Fits: Door Assembly (T-Bolt)
Model: 777



RPI Part #RCC010
OEM Part #3063

CAM
Fits: Door Handle
Model: 777

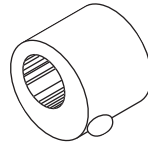

RPI Part #RCB088
OEM Part #H96772

T-BOLT
 • 5/16-24
Fits: Door assembly
Model: 777

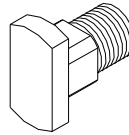

RPI Part #RCP011
OEM Part #34501

CAM PIN
 • Includes cam pin and retaining ring
Fits: Cam Assembly
Model: 777

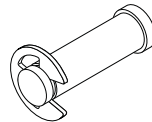

RPI Part #RCS012
OEM Part #3046

HINGE SCREW
 • Thread #10-32 x 2 1/8" lg.
Fits: Door Hinge
Model: 777

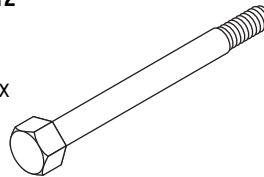

RPI Part #RCB003
OEM Part #33079

THERMAL DIAPHRAGM BELLOWS ASSEMBLY
 • Includes bellows, fiber washer, internal tooth washer, and special hex nut
 • Mounts inside chamber under relay assembly
Model: 777

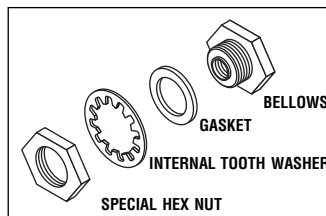

RPI Part #RPF300
OEM Part #3023

SUCTION CUP FOOT
 • 4 per package
 • #8-32 x 1/4" lg. stud
Fits: Bottom of machine
Model: 777

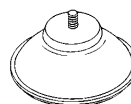

RPI Part #RCK029
OEM Part # (No OEM Part # Available)

PRESSURE GAUGE MOUNTING KIT
 • Includes all parts as shown
Fits: Pressure Gauge Assembly
Model: 777

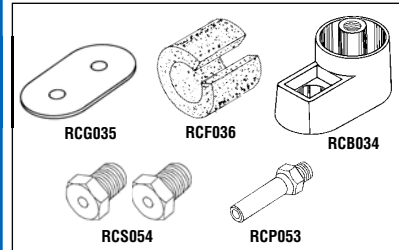

RPI Part #RCB034
OEM Part #3025

PRESSURE GAUGE MOUNTING BASE
Fits: Gauge Assembly
Model: 777

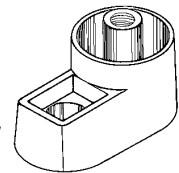

RPI Part #RCG035
OEM Part #3026

GASKET
Fits: Pressure Gauge Mounting Base
Model: 777

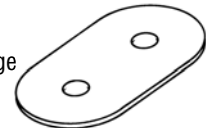

RPI Part #RCF036
OEM Part #3091

COTTON FILLING
Fits: Gauge Mounting Base
Model: 777

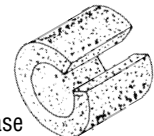

RPI Part #RCP053
OEM Part #3282

VENT PIPE ASSEMBLY
Fits: Pressure Gauge Assembly
Model: 777

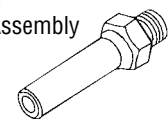

RPI Part #RCS054
OEM Part #3095

MOUNTING BASE VENT SCREW
 • Stainless steel
 • 5/16-24 x 1/2" lg.
Fits: Mounting Base Assembly
Model: 777

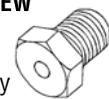

RPI Part #PCN136
OEM Part # (No OEM Part # Available)

SPEEDNUT
 • #10 per package
 • "U" type 10-24 thread

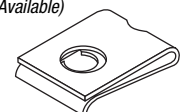

Table Top Sterilizers

Models: F, 666X, 777 & 999 Series (continued)

RPI Part #RCH118
OEM Part # (No OEM Part # Available)

HEATING ELEMENT ASSEMBLY

- 1136W, 118VAC, ~12Ω
 - Includes all parts as shown
 - Replaces old RPI Part #RCH024
 - Mounts inside chamber
- Model: 777**

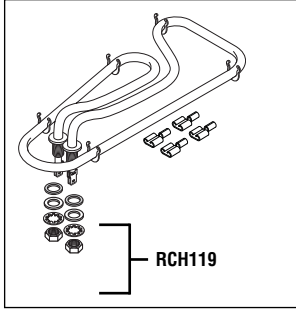

RPI Part #RCH119
OEM Part # (No OEM Part # Available)

ATTACHING HARDWARE

- Includes all parts as shown
 - Fits:** Heating Element Assembly (RPI Part #RCH118) only
- Model: 777**

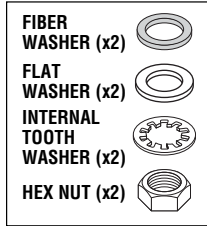

RPI Part #RP0356
OEM Part #11611
Industry Part #2-111

O-RING

- 12 per package
 - Material: Buna-N (Nitrile)
 - Hardness: 70
 - .630" OD x .424" ID x .103" C/S
 - Fits:** Fill Tube
- Models: 999 Series**

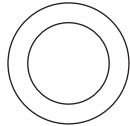

RPI Part #RP0304
OEM Part #11559
Industry Part #2-011

O-RING

- 12 per package
 - Material: Buna-N (Nitrile)
 - Hardness: 70
 - .441" OD x .301" ID x .070" C/S
 - Fits:** Globe Valve
- Models: 999 Series**



RPI Part #RCF015
OEM Part #14813

PLASTIC FOOT

- 4 per package
 - Fits:** Bottom of machine
- Models: 999 Series**



RPI Part #RCS042
OEM Part #33053 & H98100

RELAY SWITCH ASSEMBLY

- Includes relay switch and crimp-on terminal
 - Fits:** Relay Control Bracket
- Model: 777**

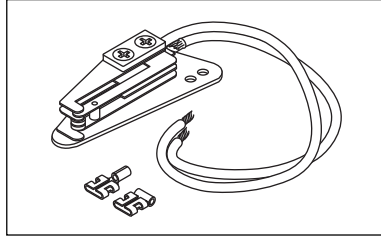

RPI Part #PCC004
OEM Part #33071

POWER CORD WITHOUT CONNECTORS

- 8 ft.
- 16/3 HSJO, 90°C; 15A@125VAC
- Fits:** Tabletop Sterilizers

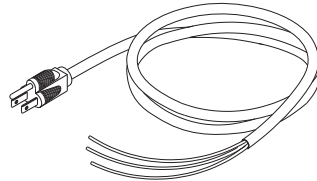

RPI Part #RCB002
OEM Part #144382

BELLOWS ASSEMBLY

- Includes bellows, and compression fitting
 - Mounts in reservoir
- Models:** F & 999 Series

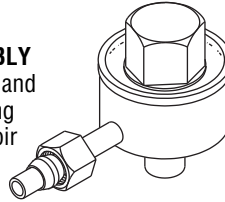

RPI Part #RCG020
OEM Part #11567

VALVE GASKET

- Copper fiber
 - Fits:** Globe Valve
- Models: 999 Series**

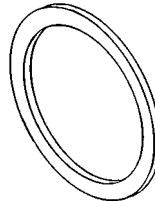

RPI Part #RCD008
OEM Part #11563

GLOBE VALVE DISK

- 6 per package
 - Material: Buna-N (Nitrile)
 - Hardness: 80 Duro
 - .660" OD x .250" ID x .187" thk
 - Fits:** Globe Valve
- Models: 999 Series**

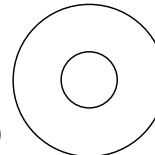

RPI Part #RCW056
OEM Part #14549

FILTER WASHER

- Models: 999 Series**



RPI Part #RCT047
OEM Part #34551

TIME SWITCH

- 1hp @ 120VAC-240VAC
 - 60 minute mechanical time switch; SPST
 - Switch: 20A @ 240VAC; Bushing mount
 - Includes timer, dial face, knob, mounting nut, and (2) terminal screw
- Model: 777**

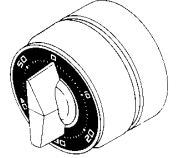

RPI Part #RCT048
OEM Part #11521

TIME SWITCH

- 1hp @ 125VAC, 2hp @ 250VAC
- 60 minute mechanical time switch
- SPST, Switch: 20A @ 250VAC
- Replaces electric timer

Includes all parts as shown
Model: 999 Series

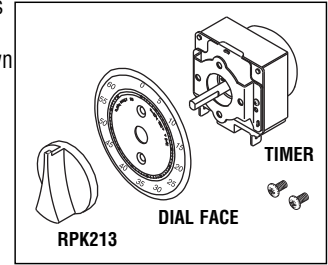

RPI Part #RPK213
OEM Part # (No OEM Part # Available)

KNOB

- Fits:** Time Switch (RPI Part #RCT048) only
- Model: 999 Series**



RPI Part #RCK092
OEM Part #H98062

TIMER KNOB

- Fits 3/16" dia. shaft
 - Dial: 0-30 minutes
 - Shaft hole is a spring clip
 - Black plastic; aluminum skirt and inlay
 - Fits:** Timer shaft
- Models: 777**

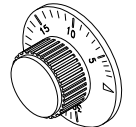

RPI Part #RPT113
OEM Part # (No OEM Part # Available)

MAX REGISTER THERMOMETER

- Mercury; Length: 5-1/2"
- Accuracy Rating: ±2 Div.
- Range: 150°F to 350°F
- Includes thermometer, and metal protective case



RPI Part #RCV051
OEM Part #11683

PRESSURE RELIEF SAFETY VALVE

- 1/8" MPT
 - Cracking Pressure: 31 PSI
- Model: 999 Series**



PM SERVICE TIP

Lube Cassette Seals (RPI Part #SCS001 and SCS029) with (1) pouch of Liquid Soap (RPI Part #RPS287) every 30 days. The OEM recommends replacing the Cassette Seals every 6 months or every 500 cycles (whichever comes first).

RPI Part #SCS001
OEM Part #01-100028S

CASSETTE SEAL

- Black silicone
- Includes Liquid Soap (RPI Part #RPS287)
- ~7-3/4" x 11-3/4"

Fits: Cassette lid
Model: 2000

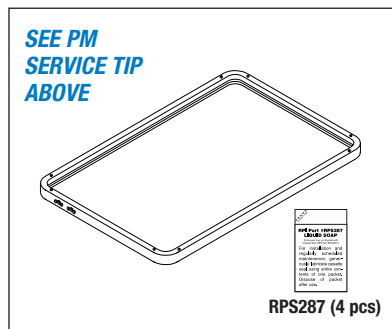

RPI Part #SCS029
OEM Part #01-101649S

CASSETTE SEAL

- Black silicone
- Includes Liquid Soap (RPI Part #RPS287)
- ~7-3/4" x 15-3/4"

Fits: Cassette lid
Model: 5000

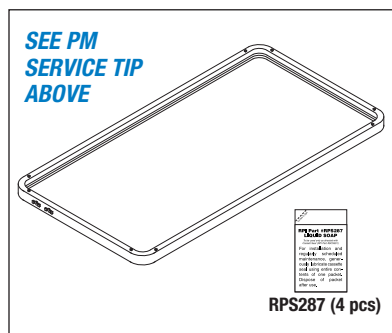

RPI Part #RPS287
OEM Part # (No OEM Part # Available)

LIQUID SOAP

- 4 per package - 1/8 oz. foil pouches

For Use: Use when maintaining or replacing Cassette Seal (RPI Part #SCS001 & SCS029)



RPI Part #SCK035
OEM Part #01-100028S
(Gasket Only)

STERILIZER PM KIT

- Includes all parts as shown
- Model:** 2000

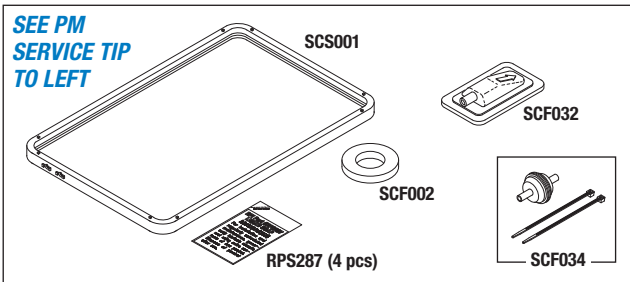

RPI Part #SCK036
OEM Part #01-101649S
(Gasket Only)

STERILIZER PM KIT

- Includes all parts as shown
- Model:** 5000

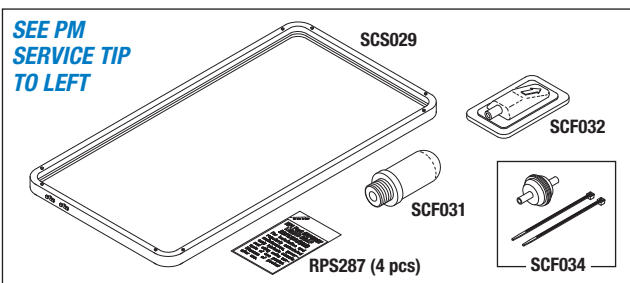

RPI Part #SCA046
OEM Part #80ZPLUS (Stat-Dri Plus™)/
320ZPLUS (Stat-Dri Plus™)

SCI-DRY™ (16 oz. REFILL)

- Drying and rinse agent
 - (1) 16 oz. bottle
- Models:** 2000, 5000 & 7000 series cassette sterilizers; and Hydrim® series washers



- Also available by the case of 12 bottles!
Just ask for SCI-DRY™ (16 oz. REFILL - CASE) (RPI Part #SCA047)

RPI Part #SCA054
OEM Part #20ZPLUS (Stat-Dri Plus™)/
80ZPLUST (Stat-Dri Plus™)

SCI-DRY™ (2 oz.)

- Drying and rinse agent
 - (1) 2 oz. spray bottle
- Models:** 2000, 5000 & 7000 series cassette sterilizers



- Also available by the case of 12 bottles!
Just ask for SCI-DRY™ (2 oz. - CASE) (RPI Part #SCA055)

RPI Part #RPK791
OEM Part # (No OEM Part # Available)



CLEANING KIT

- Supplied in a convenient sturdy canvas Carrying Case (RPI Part #RPC799)
- Side pockets on Carrying Case expand to accommodate 16 oz. refill bottles
- Includes all parts as shown
- All items also sold separately

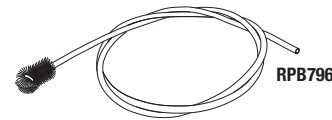
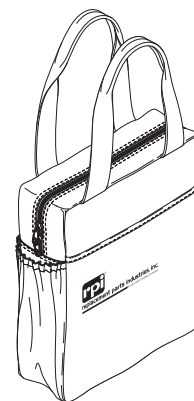
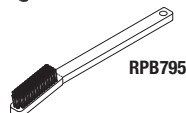
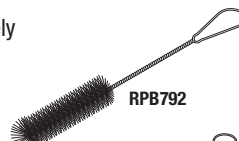
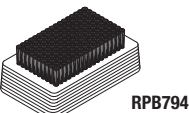
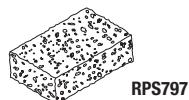
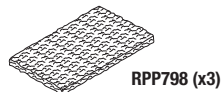

Table Top Sterilizers

Models: STATIM® 900, 2000 & 5000 Series (continued)

RPI Part #SCK028 Field Service Smart Kit® For Servicing SciCan® Cassette Autoclaves 2000 & 5000



This exclusive service and repair Kit is only offered by RPI.

It includes RPI "one-of-a-kind" tools like the easy to use Probe Bracket Alignment Tool, a 25" long Extension Test Cable, Start Switch, Pump Tester Bottle with an extended swivel elbow for easy positioning, and many other tools including a Water Quality Tester with the Calibration Solution. Plus, this Kit includes RPI's *A Guide to Maintaining the SciCan STATIM Cassette Autoclave*, an essential booklet offering troubleshooting and service tips, error code descriptions, detailed exploded views and more!

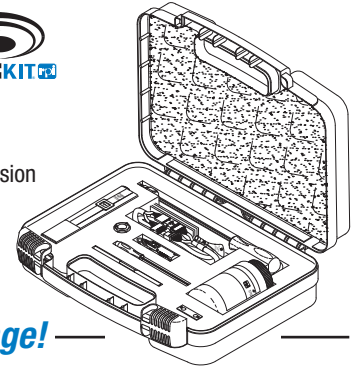

Kit includes all parts shown on this page!

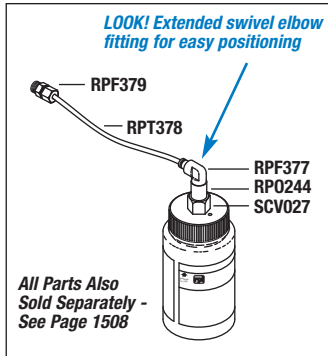

Convenient and easy way to test the pump

PUMP TESTER BOTTLE KIT RPI Part #SCK024

OEM Part #01-100713S

- Use to test pump
- All parts also sold separately - See page 1508 for details

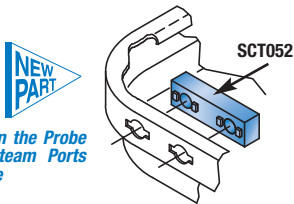

Easily align the Probe Bracket Steam Ports to Cassette

ALIGNMENT TOOL RPI Part #SCT052

OEM Part #01-106776S (Probe Alignment Jig)

- Size: 1.50" x .31" x .25"

Fits: Cassette to Probe Bracket

Convenient, sturdy, lockable carrying case with Pick 'n Pluck foam to customize your needs



CARRYING CASE RPI Part #RPC476

- 14" L x 10-1/2" W x 3-3/8" D



Easily access Probe Bracket Mounting Screws without removing other components

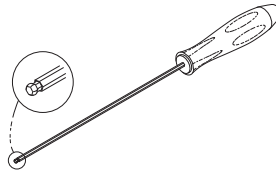

HEX BALLDRIVER (9/64")

RPI Part #RPT836

- 9/64" Ball-Point Hex Driver
- Use with the OEM or RPI Probe Brackets (RPI Part #'s SCB039 & SCB042) and Probe Bracket Kits (RPI Part #'s SCK038 & SCK043)

Allows replacement of Microswitch without removal of any components

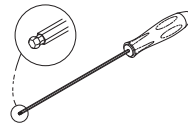

HEX BALLDRIVER (5/64")

RPI Part #RPT297

- 5/64" Ball-Point Hex Driver
- Use with RPI Microswitch Kit (RPI Part #SCK007)

Easily assess water quality



WATER QUALITY TESTER RPI Part #RPT820

OEM Part #01-103139S

- Size: 5.9" x 1.2" x 0.8"
- Also available: Calibration Solution (RPI Part #RPS821)

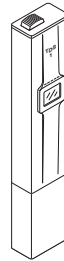

Simply insert Water Quality Tester into packet



RPI Part #RPS821

OEM Part # (No OEM Part # Available)

CALIBRATION SOLUTION

- 4 pouches per package (20ml pouches)
- Use to verify calibration of Water Quality Tester (RPI Part #RPT820)

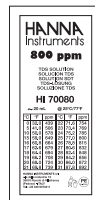

Allows cover to lie horizontal for easier reading of PCB display



EXTENSION TEST CABLE (25" lg.)

RPI Part #SCT026

- Teflon® wire with flame retardant braided sleeving
- Fits: Display/Keypad to PCB

The safe and easy way to "jump start" the pump during testing

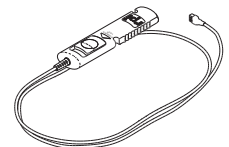

START SWITCH

RPI Part #SCS021

- Use to "jump start" the Pump, Solenoid Valve and Air Compressor
- Fits: P1 connector on the Main PC board

Easily remove the Cassette seal without damage

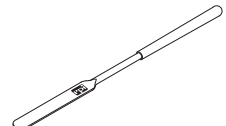

CASSETTE SEAL REMOVAL TOOL

RPI Part #RPT372

- 19/64" wide spatula; 5-5/16" long
- Stainless steel with a vinyl covered handle and plastic sheath

Convenient one-time-use pouches

LIQUID SOAP (4/PKG)

RPI Part #RPS287



Easily seals valve fittings

THREADLOCKER 545

RPI Part #RPA369



Safely remove and install solenoid valve stems

SPANNER NUT

(RPI Part #RPT364)

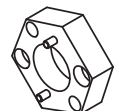

RPI Part #SCP050

OEM Part #01-100568S (Invensys Pump - STATIM 2000)/**01-101761S** (Invensys Pump - STATIM 5000)

PUMP KIT

- 120 Volts, 60Hz.
- This Invensys brand pump will accommodate STATIM® 2000 and 5000 with autoclave software R603 and older only
- Includes all parts as shown
- Also available: Drain Kit With Pump Filter (RPI Part #SCK037) and RPI Field Service Smart Kit® (RPI Part #SCK028)

Fits: Chassis

Models: 2000 & 5000

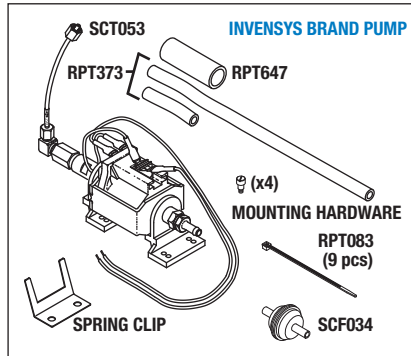

RPI Part #SCP051

OEM Part #01-110445S (Ulka Pump - STATIM 2000)/ **01-110446S** (Ulka Pump - STATIM 5000)

PUMP KIT

- 120 Volts, 60Hz.
- This Ulka brand pump will accommodate STATIM 2000 and 5000 with autoclave software R604 and above only
- Includes all parts as shown
- Also available: Drain Kit With Pump Filter (RPI Part #SCK037) and RPI Field Service Smart Kit® (RPI Part #SCK028)

Fits: Chassis

Models: 2000, 5000, G4 2000 & G4 5000

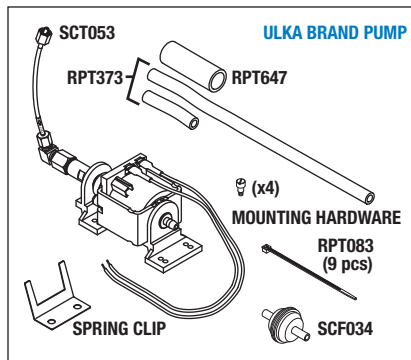

RPI Part #SCT053

OEM Part #01-108816S

METERING TUBE (290)

- Use as replacement pump tube or as pump recovery tube
- Size: 1/8" OD tubing x 5-1/2" lg.
- Included in: Pump Kit (RPI Part #'s SCP050 & SCP051)

Fits: Pump to Boiler

Models: 2000, 5000, G4 2000 & G4 5000

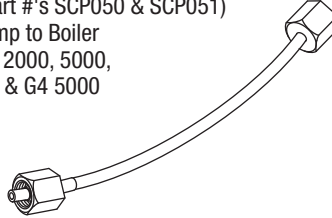

RPI Part #SCF034

OEM Part #01-106637S

WATER FILTER (IN-LINE)

- 3/16" ID hose connectors; 1-1/4" dia. body; overall length: 2"
- Plastic body, copper wire mesh element
- Includes all parts as shown
- **PM SERVICE TIP:** The OEM recommends replacing the filter every 6 months or every 500 cycles (whichever comes first)
- Included in: Sterilizer PM Kit (RPI Part #'s SCK035 & SCK036) and Drain Kit With Pump Filter (RPI Part #SCK037)

Fits: Pump Tubing

Models: 900, 2000, 5000, G4 2000 & G4 5000

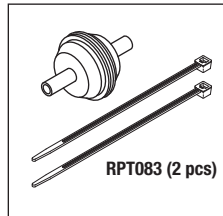

RPI Part #RPT373

OEM Part # (No OEM Part # Available)

TUBING (3/16" ID x 5/16" OD NATURAL)

- Sold by the foot (reel NOT included)
- Material: 50 DURO natural translucent silicone
- Temperature rating: Up to 500°F
- Included in: Drain Kit With Pump Filter (RPI Part #SCK037), Check Valve Kit (RPI Part #SCK011) & Pump Kits (RPI Part #'s SCP050 & SCP051)

Models: 2000, 5000, G4 2000 & G4 5000

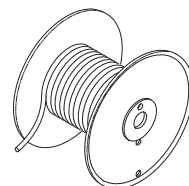

RPI Part #SCK059

OEM Part #01-101783S/01-109300S (Filter only)

RESERVOIR CAP & FILTER

- Includes all parts as shown
- All parts also sold separately
- Fits:** Reservoir Assembly and Top Cover
- Models:** 2000 & 5000

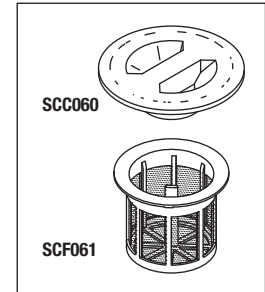

RPI Part #SCC060

OEM Part #01-101783S (Reservoir Cap & Filter)

RESERVOIR CAP

- Included in: Reservoir Cap & Filter (RPI Part #SCK059)

Fits: Top Cover

Models: 2000 & 5000



RPI Part #SCF061

OEM Part #01-109300S

FILTER

- Included in: Reservoir Cap & Filter (RPI Part #SCK059)

Fits: Reservoir Assembly

Models: 2000, 5000, G4 2000 & G4 5000

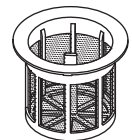

RPI Part #SCF006

OEM Part #01-104461S/10-106462S

DOUBLE THERMAL FUSE ASSEMBLY

- Temperature rating: Opens @ 216°C
- Can be used on single fused steam generator/boilers
- Includes all parts as shown

Fits: Steam Generator/Boiler

Models: 900, 2000, 5000, G4 2000 & G4 5000

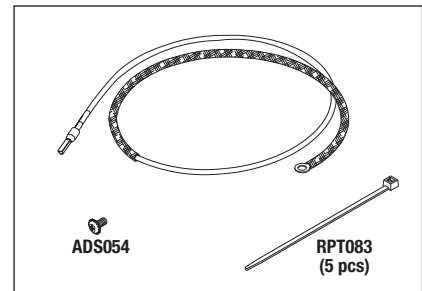

Table Top Sterilizers

Models: STATIM® 900, 2000, 5000, G4 2000 & G4 5000 Series (continued)

RPI Part #SCK038
OEM Part #01-100570S

PROBE BRACKET KIT

- Includes: (2 pcs) Compression Sleeve (RPI Part #RPF215), (2 pcs) Compression Nut (RPI Part #RPF219), (2 pcs) Copper Tubing, Probe Bracket (RPI Part #SCB039), Microswitch Kit (RPI Part #SCK007), Thermocouple (RPI Part #SCT030) and mounting hardware • Also see the **LOOK!** box below featuring the Alignment Tool (RPI Part #SCT052) and Hex Balldriver (9/64") (RPI Part #RPT836)

Fits: Cassette Bay (Armature) • **Models:** 2000 & G4 2000

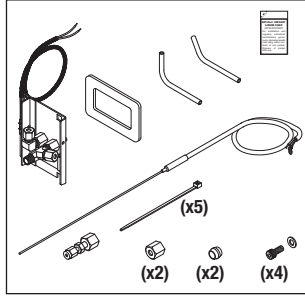

RPI Part #SCK042
OEM Part #01-101618S

PROBE BRACKET KIT

- Includes: (2 pcs) Compression Sleeve (RPI Part #RPF215), (2 pcs) Compression Nut (RPI Part #RPF219), (2 pcs) Copper Tubing, Probe Bracket (RPI Part #SCB043), Microswitch Kit (RPI Part #SCK007) Thermocouple (RPI Part #SCT030) and mounting hardware • Also see the **LOOK!** box below featuring the Alignment Tool (RPI Part #SCT052) and Hex Balldriver (9/64") (RPI Part #RPT836)

Fits: Cassette Bay (Armature) • **Models:** 5000 & G4 5000

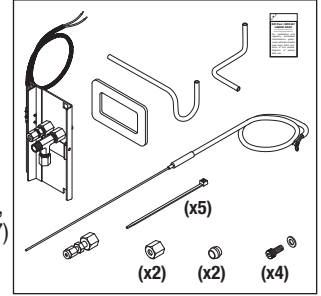

RPI Part #SCB039
OEM Part #01-100570S (Complete Assy)

PROBE BRACKET

- Probe Bracket allows replacement of damaged steam ports or spring bar without replacing the thermocouple and microswitch
- Includes all parts as shown
- Also see the **LOOK!** box below featuring the Alignment Tool (RPI Part #SCT052) and Hex Balldriver (9/64") (RPI Part #RPT836)

Fits: Cassette Bay (Armature) • **Models:** 2000 & G4 2000

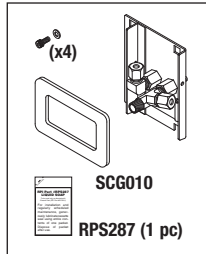

RPI Part #SCB043
OEM Part #01-101618S (Complete Assy)

PROBE BRACKET

- Probe Bracket allows replacement of damaged steam ports or spring bar without replacing the thermocouple and microswitch
- Includes all parts as shown
- Also see the **LOOK!** box below featuring the Alignment Tool (RPI Part #SCT052) and Hex Balldriver (9/64") (RPI Part #RPT836)

Fits: Cassette Bay (Armature) • **Models:** 5000 & G4 5000

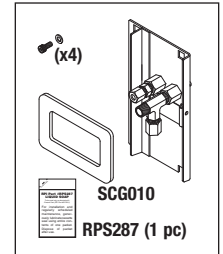

RPI Part #SCK048
OEM Part #01-109128S

COPPER TUBING KIT

- Includes all parts as shown
- Fits:** Probe Bracket to Boiler, Solenoid Valve and Alex Upgrade Kit
- Models:** 2000 & G4 2000

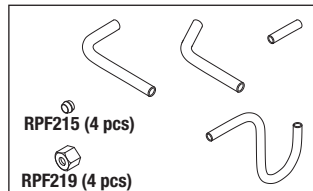

RPI Part #SCK049
OEM Part #01-109129S

COPPER TUBING KIT

- Includes all parts as shown
- Fits:** Probe Bracket to Boiler, Solenoid Valve and Alex Upgrade Kit
- Models:** 5000 & G4 5000

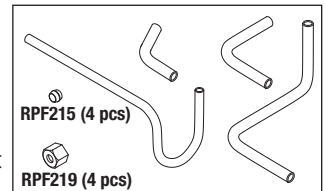

RPI Part #RPP943
OEM Part # (No OEM Part # Available)

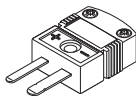

THERMOCOUPLE PLUG

- Use with Type K thermocouples
- Two male flat pin plug; Glass filled Nylon®; Shell color yellow
- Rated at -29°C to 180°C
- Accepts stranded or solid wire up to #20 AWG

Fits: For use with PCB's that have Thermocouple Plug Connections
Models: 2000, 5000, G4 2000 & G4 5000

RPI Part #SCT030
OEM Part # (No OEM Part # Available)

THERMOCOUPLE

- 6 - 6.5 Ω at room temperature
- Type K thermocouple
- Includes all parts as shown

Fits: Probe Bracket to PCB
Models: 2000, 5000, G4 2000 & G4 5000

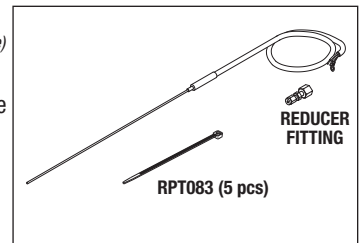

RPI Part #SCK007
OEM Part #01-100571S (2000)/
01-101621S (5000)

MICROSWITCH KIT

- 0.1A @ 125/250 VAC; SPST; N.O.; 26" lg. wires
- Includes all parts as shown
- RPI's Kit fits both the 2000 and 5000 series
- Also available: Hex Balldriver (5/64") (RPI Part #RPT297)

Fits: Probe Bracket
Models: 2000, 5000, G4 2000 & G4 5000

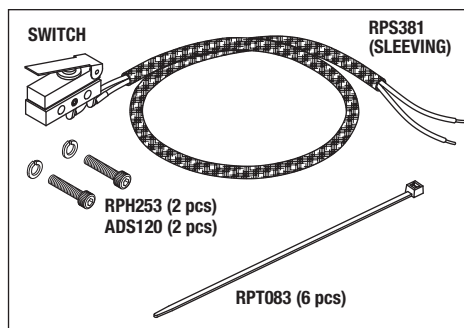

Two great tools to help make your job easier!

RPI Part #SCT052
ALIGNMENT TOOL

RPI exclusive tool to easily align probe bracket steam ports to the cassette!

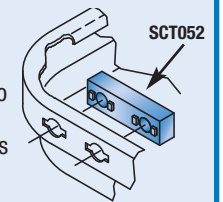

RPI Part #RPT836
HEX BALLDRIVER (10.5" lg.)

Allows easy access to probe bracket mounting screws for adjustment or replacement without removing other components!

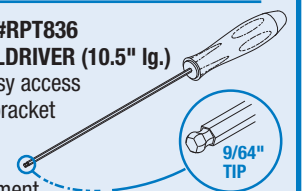

RPI Part #RPA874
OEM Part # (No OEM Part # Available)

ADHESIVE (RTV108)

- Size: 2.8 fl. oz. tube
- Translucent silicone adhesive/sealant
- Temperature Range: -75°F to +400°F
- Use to seal Microswitch to Probe Bracket
- Models:** 2000, 5000, G4 2000 & G4 5000

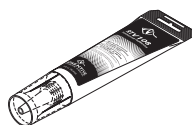

RPI Part #SCG010
OEM Part #01-100865S

PROBE BRACKET GASKET

- Material: Reticulated foam with adhesive backing
- Size: 2.19" x 3.38" x .12" Thk.
- Fits:** Cassette Bay (Armature)
- Models:** 2000, 5000, G4 2000 & G4 5000

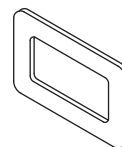

PM SERVICE TIP #1: A leaky check valve can cause moisture or steam to seep inside a compressor thus causing the compressor to fail. To avoid this problem, replace the check valve when replacing the compressor and replace the check valve every 2 years.

RPI Part #SCK020
OEM Part #01-100560S

AIR COMPRESSOR KIT

- 28mA @ 115 VAC; 50/60 Hz
- Rated air flow: 0.177 cfm
- Rated pressure: 2.84 PSI
- Wire leads: #22 AWG x 22" lg.
- Includes all parts as shown

Fits: Chassis
Models: 2000 & G4 2000

THE RPI ADVANTAGE

- The RPI tubing in the Check Valve Kit (RPI Part #SCK011) is translucent - making it easy to see a leaky check valve.
- For your convenience, RPI includes a check valve in the Air Compressor Kit (RPI Part #SCK020)!

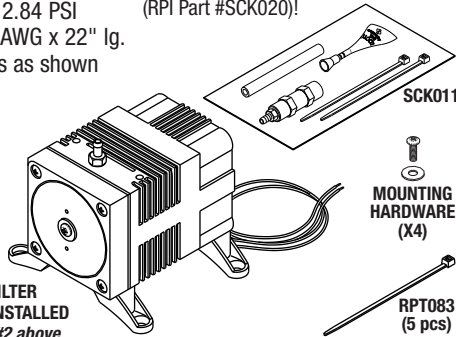

AIR COMPRESSOR WITH COMPRESSOR FILTER (RPI PART #SCF002) INSTALLED
See PM SERVICE TIP #2 above

RPI Part #SCK011
OEM Part #01-100574S/01-101627S

CHECK VALVE KIT

- 1/8" FPT; Brass; High temperature seals
- 3/16" brass barb fitting (installed)
- Includes all parts as shown

Fits: Steam Generator/Boiler to the Air Compressor
Models: 2000, 5000, G4 2000 & G4 5000

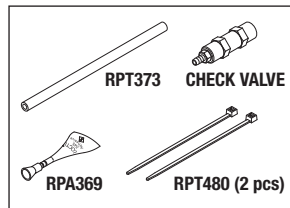

PM SERVICE TIP #2: The OEM recommends replacing the Compressor Filters every 6 months or every 500 cycles (whichever comes first).

RPI Part #SCF002
OEM Part #01-100207S

COMPRESSOR FILTER

- Size: 1.08" ID x 2.08" OD x .31" Thk.
 - Polyethylene/Polyurethane foam
 - 40 micron rating
 - Included in: Air Compressor Kit (RPI Part #SCK020)
- Fits:** Air Compressor
Models: 2000, G4 2000 & G4 5000

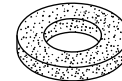

RPI Part #SCF031
OEM Part #01-101652S

AIR COMPRESSOR FILTER

- Size: .75" dia. x 1.63" lg.; 1/4" MPT
 - Pore size: 150-300 microns
 - Fits units with the MEDO Air Compressor only
- Fits:** Air Compressor
Models: 5000 & G4 5000

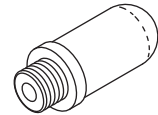

RPI Part #SCF032
OEM Part #01-102119S

BIOLOGICAL FILTER

- 3/16" ID hose connector
 - Size: 1.60" W x 2.70" lg. x .80" Thk.
 - Included in: Sterilizer PM Kits (RPI Part #'s SCK035 & SCK036)
- Fits:** Air Compressors
Models: 2000 (Serial 2101DK0274 and above), 5000, G4 2000 & G4 5000

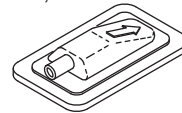

RPI Part #RPT647
OEM Part # (No OEM Part # Available)

TUBING (1/2" ID x 11/16" OD CLEAR)

- Material: Clear PVC
 - Sold by the foot (reel NOT included)
- Fits:** 2000 Pumps; and 5000 Medo Air Compressor and Filter (RPI Part #SCF031)
Models: 2000, 5000, G4 2000 & G4 5000

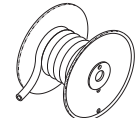

SERVICE TIP: To avoid damaging the solenoid valve flute/bonnet, it is recommended to use the Spanner Nut (RPI Part #RPT364) which is also included in the Double Ended Spanner Wrench (RPI Part #RPT501).

SERVICE TIP: The OEM recommends replacing the Safety Valve every 2 years.

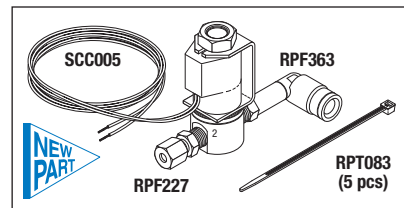

RPI Part #SCV004
OEM Part #01-100557S/01-101628S

SOLENOID VALVE

- Ports: 1/8" FPT; 2 Way; N.C.
- 120/110VAC, 50/60 Hz., 9 W
- #22 AWG x 23-1/2" lg. teflon wires
- Material: Stainless steel body, viton seals
- Includes all parts as shown

Fits: Bracket Assembly
Models: 2000, 5000, G4 2000 & G4 5000

RPI Part #SCC005
OEM Part # 01-104303S

COIL (SOLENOID VALVE)

- 120/110VAC, 50/60 Hz., 9 W
 - #22 AWG x 23-1/2" lg. teflon wires
- Fits:** RPI and the OEM's Solenoid Valve
Models: 2000, 5000, G4 2000 & G4 5000

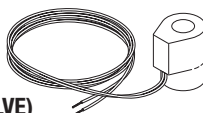

RPI Part #SCK003
OEM Part #01-100998S

SOLENOID VALVE REPAIR KIT

- Includes all parts as shown
- Fits:** Solenoid Valve
Models: 2000, 5000, G4 2000 & G4 5000

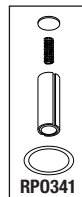

RPI Part #RPT364
OEM Part #01-103471S

SPANNER NUT (Stainless Steel)

- ID: .453"; Hex: .875"; Thk.: .25"
 - See **SERVICE TIP** above
- Models:** 900, 2000, 5000, G4 2000 & G4 5000

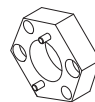

RPI Part #RPF363
OEM Part #01-100782S

PUSH-IN ELBOW FITTING

- 1/8" MPT; 1/4" OD tubing
 - Material: Nickel plated brass
 - Includes all parts as shown
- Fits:** Solenoid Valve, Port No. 1 (Exhaust)
Models: 2000, 5000, G4 2000 & G4 5000

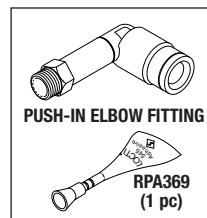

RPI Part #SCV004
OEM Part #01-106787S/74-100294A

SAFETY VALVE (70 PSI)

- 1/8" MPT
 - Cracking pressure: 70 PSI
 - Mounts to boiler
- Fits:** Steam Generator/Boiler
Models: 2000, 5000, G4 2000 & G4 5000

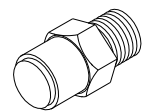

THE RPI ADVANTAGE

The RPI Push-In Elbow Fitting (RPI Part #RPF363) swivels! You can position the tubing where YOU want it. Plus, it prevents kinks in the exhaust tubing.

LOOK! EXTENDED SWIVEL ELBOW

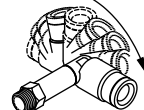

IMPORTANT NOTE: The Push-In Elbow Fitting (RPI Part #RPF363) will not function properly with the OEM Teflon® Tubing. Only use with Nylon® Tubing (RPI Part #RPT380).

Table Top Sterilizers

Models: STATIM® 900, 2000, 5000, G4 2000 & G4 5000 Series (continued)

RPI Part #SCK062
OEM Part #01-104381S (Display only)/
01-109494S (Display only)

LCD KIT

- Includes all parts as shown
- Fits:** Fascia Cover
- Model:** 2000 Model #121101

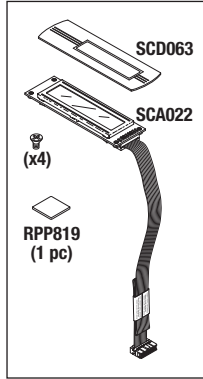

RPI Part #SCA022
OEM Part #01-104382S/01-104381S (Display only)/01-109494S (Display only)

DISPLAY ASSEMBLY

- Display Assembly can be used in all versions of the STATIM 2000 and 5000. It's the RPI Advantage!
- Includes all parts as shown
- Fits:** Fascia Cover
- Models:** 2000 & 5000

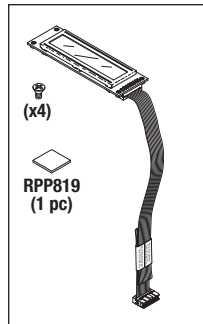

RPI Part #SCD063
OEM Part #01-106950S

LCD DECAL

- Fits:** Fascia Cover
- Model:** 2000 Model #121101

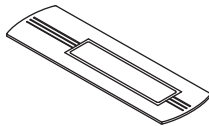

RPI Part #RPP819
OEM Part # (No OEM Part # Available)

MOUNTING PAD

- 10 per package
- Size: 3/4" x 3/4" x 1/16" Thk. foam
- Double sided adhesive
- It's the RPI Advantage! Use these mounting pads to attach keypad and display ribbon cables making it easier to install the top cover
- Fits:** Attaches the Keypad Ribbon Cable to the Display Ribbon Cable
- Models:** 2000, 5000, G4 2000 & G4 5000

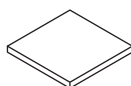

RPI Part #SCK040
OEM Part #01-109671S

KEYPAD

- Includes all parts as shown
- Fits:** Fascia Cover
- Model:** 5000 Model #01-201103

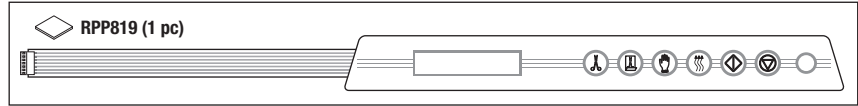

RPI Part #SCK041
OEM Part #01-109680S

KEYPAD

- 1 set of 2 pieces
- Includes all parts as shown
- Also available: Keypad (Old style) (RPI Part #SCK015)
- Fits:** Fascia Cover
- Model:** 2000 Model #121101 (New Type, Two Piece Style)

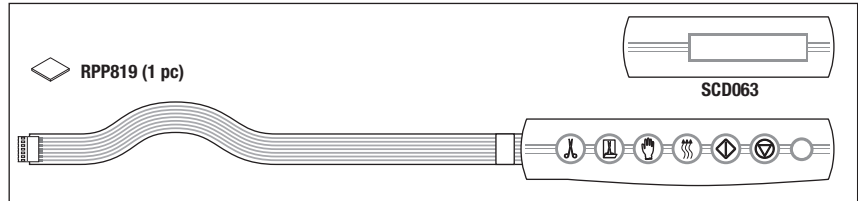

RPI Part #SCK015
OEM Part #01-101707S

KEYPAD

- Includes all parts as shown
- Also available: Keypad (New style) (RPI Part #SCK041)
- Fits:** Fascia Cover
- Model:** 2000 Model #101102 (Old type, one piece style with S/N's ending with an "A")

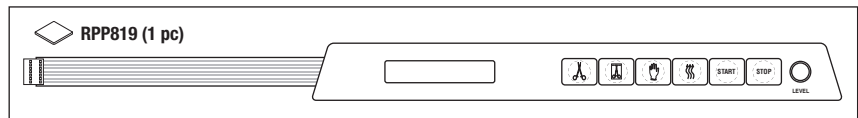

RPI Part #SCG009
OEM Part #01-100842S

FASCIA GASKET

- Material: High temperature grey neoprene sponge with adhesive backing
- Size: 2.67" x 8.57"
- Fits:** Fascia Cover
- Models:** 2000 & G4 2000

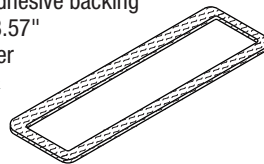

RPI Part #SCG044
OEM Part #01-101650S

FASCIA GASKET

- Material: High temperature grey neoprene sponge with adhesive backing
- Size: 4.35" x 8.81"
- Fits:** Fascia Cover
- Model:** 5000 & G4 5000

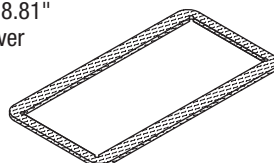

RPI Part #SCL012
OEM Part #01-100684S (KIT)

BUBBLE LEVEL

- 1" dia. x 0.44" tall with three #2 mounting holes
- Black plastic housing, glass window
- **Includes Bubble Level only**
- Fits:** Housing Assembly
- Models:** 2000 & 5000

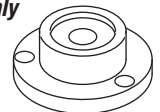

RPI Part #SCS023
OEM Part #01-100573S

POWER SWITCH

- Ratings: 16A @ 125-250VAC; DPST
- 3/16" tabs
- Fits:** Rear Panel
- Models:** 2000, 5000, G4 2000 & G4 5000

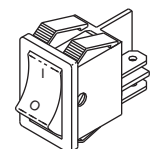

The RPI Advantage ...

One-of-a-kind design allows removal of the Condenser Waste Bottle from the exhaust tubing in one easy step. Simply push and release quick connect on lid and bottle is free from the exhaust tube for easy maintenance.

Waste Bottle comes completely assembled - simply connect the exhaust tube!

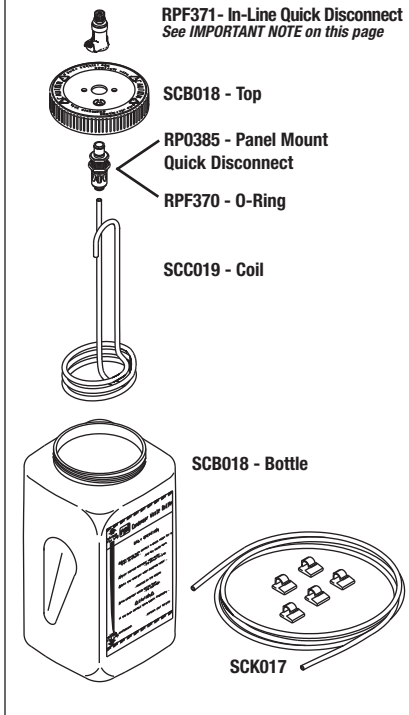

RPI PART #SCK016 OEM PART #01-100812S

CONDENSER WASTE BOTTLE KIT

- 1 gallon capacity; Polypropylene
- Includes all parts as shown
- **Regarding the In-Line Quick Connect, (RPI Part #RPF371) - See IMPORTANT NOTE on this page**

Fits: Vent Solenoid Valve Fitting
Models: 900, 2000 & 5000

RPI Part #RPF371 OEM Part # (No OEM Part # Available)

IN-LINE QUICK DISCONNECT

- See **IMPORTANT NOTE** on this page
- Size: 1/4" Ferrules Polytube fitting
- Mates with RPI's Panel Mount Quick Disconnect (RPI Part #RPF370)
- Without shut-off

Models: 900, 2000 & 5000 with RPI Condenser Waste Bottle Kit (RPI Part #SCK016)



IMPORTANT NOTE REGARDING RPI PART #'s RPF371 & RPF363

The In-Line Quick Disconnect (RPI Part #RPF371) and the Push-In Elbow Fitting (RPI Part #RPF363) will not function properly with the OEM Teflon® Tubing. Only use with the supplied Nylon® Tubing (RPI Part #SCK017).

RPI Part #SCB018 OEM Part #01-100724S

WASTE BOTTLE WITH LID

Models: 900, 2000 & 5000 with RPI Condenser Waste Bottle Kit (RPI Part SCK016)

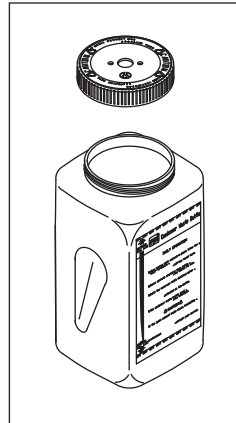

RPI Part #RP0385 OEM Part # (No OEM Part # Available) Industry Part #2-011

O-RING

- 12 per package
- Material: Viton®
- Hardness: 60 Duro
- .301" ID x .441" OD x .070" C/S

Fits: Panel Mount Quick Disconnect (RPI Part #RPF370)
Models: 900, 2000 & 5000 with RPI Condenser Waste Bottle Kit (RPI Part #SCK016)



RPI Part #RPF370 OEM Part # (No OEM Part # Available)

PANEL MOUNT QUICK DISCONNECT

- Mates with RPI's In-Line Quick Disconnect (RPI Part #RPF371)
 - 1/4" tubing Push-in Fitting
 - Includes all parts as shown
- Models:** 900, 2000 & 5000 with RPI Condenser Waste Bottle Kit (RPI Part SCK016)

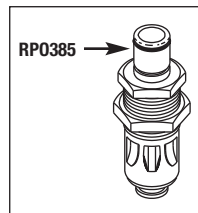

RPI Part #RPF363 OEM Part #01-100782S

PUSH-IN ELBOW FITTING

- See **IMPORTANT NOTE** to the left
- 1/8" MPT; 1/4" OD Push-in Fitting
- Material: Nickel plated brass
- Extended swivel elbow - See **The RPI Advantage** on page 1504
- Includes all parts as shown

Fits: Solenoid Valve
Models: 2000 & 5000

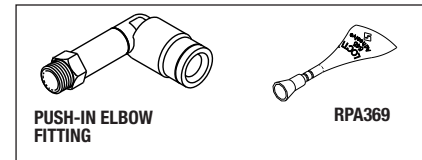

RPI Part #SCC019 OEM Part # (No OEM Part # Available)

CONDENSATION COIL

- 1/4" OD copper tubing
- Fits:** Condenser Waste Bottle Kit (RPI Part #SCK016) only
Models: 900, 2000, & 5000

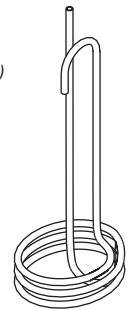

RPI Part #SCK017 OEM Part #01-100204S

EXHAUST TUBING KIT

- Includes all parts as shown
 - Tubing: 8 ft. lg; Nylon®, .250" OD x .170" ID
- Fits:** Solenoid Valve Fitting to Waste Bottle Fitting
Models: 900, 2000 & 5000

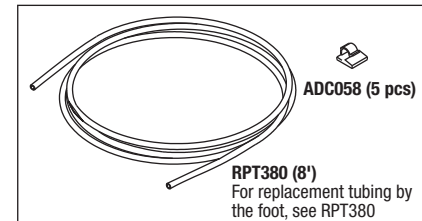

RPI Part #ADC058 OEM Part # (No OEM Part # Available)

CORD CLIP - (10/PKG)

- 3/8" bundle size
 - Natural Nylon® with adhesive backing
 - Meets UL94V-2 Flame Class
- Models:** 900, 2000 & 5000



RPI Part #RPT380 OEM Part # (No OEM Part # Available)

EXHAUST TUBING

- Sold by the foot (reel NOT included)
 - Size: .250" OD x .170" ID
 - Material: Nylon®
- Fits:** Solenoid Valve Fitting to the Waste Bottle Fitting
Models: 900, 2000 & 5000

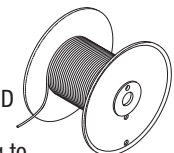

Table Top Sterilizers

Models: STATIM® 900, 2000 & 5000 Series (continued)

Upgrade your 2000 or 5000 with an RPI "Quick-Release Drain System"!

Upgrade the 2000!

RPI Part #SCK037
OEM Part #01-108152S (Kit)/
01-106637S (Kit)

DRAIN KIT WITH PUMP FILTER

- Includes all parts as shown
- Fits:** From the Reservoir to the Pump Filter to the Pump to the Drain Line
- Model:** 2000

Upgrade the 5000!

To upgrade the 5000, just ask for these two RPI parts:

- **FEMALE Q.C. FITTING** (RPI Part #RPF428)
- **DRAIN TUBING** (RPI Part #RPK432)

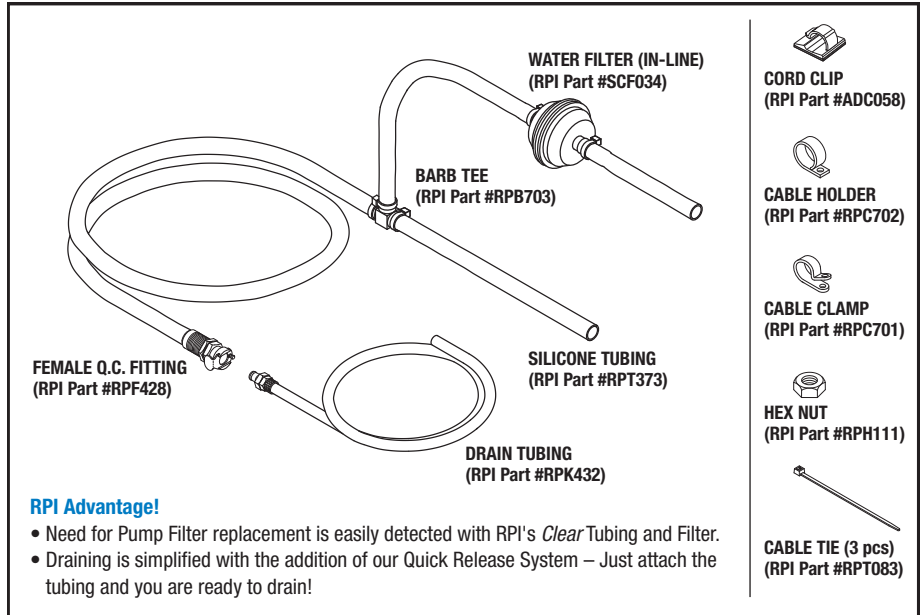

RPI Advantage!

- Need for Pump Filter replacement is easily detected with RPI's Clear Tubing and Filter.
- Draining is simplified with the addition of our Quick Release System – Just attach the tubing and you are ready to drain!

ALL PARTS IN KIT ALSO SOLD SEPARTELY – SEE BELOW.

RPI Part #ADC058

OEM Part # (No OEM Part # Available)

CORD CLIP - (10/PKG)

- 3/8" bundle size
- Natural Nylon® with adhesive backing
- Models:** 900, 2000, 5000



RPI Part #RPB703

OEM Part #01-108152S (Kit)

BARB TEE - (5/PKG)

- White Nylon®
- Tee tube fitting with barbs for use with 3/16" ID tubing
- Use with Tubing (RPI Part #RPT373)
- Fits:** Drain Tubing Kit
- Model:** 2000

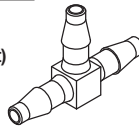

RPI Part #RPC701

OEM Part #01-108152S (Kit)

CABLE CLAMP - (5/PKG)

- 1/4" bundle size
- Nylon®; #8 mounting hole
- Fits:** Drain Tubing Kit
- Model:** 2000



RPI Part #RPC702

OEM Part #01-108152S (Kit)

CABLE HOLDER - (5/PKG)

- 3/8" bundle size
- Nylon®; #10 mounting hole
- Flexible loop for ease of installing and removing tubing
- Fits:** Drain Tubing Kit
- Model:** 2000



RPI Part #RPF428

OEM Part # (No OEM Part # Available)

FEMALE QUICK CONNECT FITTING (WHITE)

- Tubing size: .250" OD x .170" ID; Flow: 1/8"; 1.720" lg.
- Fits:** Front Panel/Drain Tube Assembly Kit - Small (RPI Part #RPK432) and Male Quick Connect Fitting (RPI Part #RPF429)
- Models:** 2000 & 5000

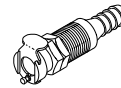

RPI Part #RPK432

OEM Part # (No OEM Part # Available)

DRAIN TUBE ASSEMBLY

- Fitting: Acetal; Tubing: Clear Polyethylene (.250" OD x .035" Wall); ~50" lg.
- Includes all parts as shown
- Fits:** Front Panel/Female Quick Connect Fitting-White (RPI Part #RPF428)
- Models:** 2000 & 5000

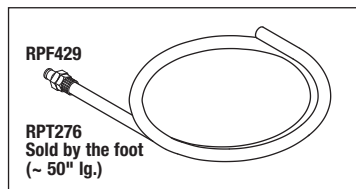

RPI Part #RPH111

OEM Part # (No OEM Part # Available)

HEX NUT (#8-32) - (50/PKG)

- Size: #8-32; stainless steel
- Fits:** Drain Tubing Kit
- Models:** 2000 & 5000



RPI Part #RPT083

OEM Part # (No OEM Part # Available)

CABLE TIE (4" WHITE) - (25/PKG)

- Nylon®
- Fits:** Drain Tubing Kit
- Models:** 900, 2000 & 5000



RPI Part #RPT373

OEM Part # (No OEM Part # Available)

SILICONE TUBING

- Sold by the foot (Reel not included)
- 3/16" ID x 5/16" OD;
- Translucent natural silicone
- Temp Rating: Up to 500°F
- Models:** 2000 & 5000

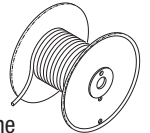

RPI Part #SCF034

OEM Part #01-106637S

WATER FILTER (IN-LINE)

- 3/16" ID hose connectors; 1-1/4" dia. body; overall length: 2"
- Plastic body, wire mesh element
- Includes all parts as shown
- **PM SERVICE TIP:** The OEM recommends replacing the filter every 6 months or every 500 cycles (whichever comes first)

- Fits:** Water Pumps
- Models:** 900, 2000 & 5000

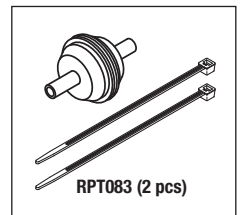

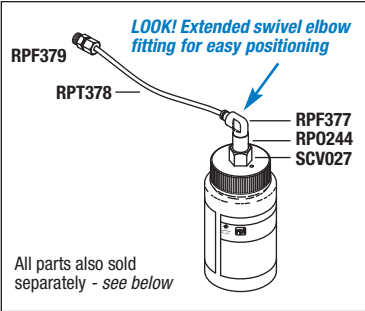

RPI Part #SCK024
OEM Part #01-100713S

PUMP TESTER BOTTLE KIT

- Use to test pump
- Includes all parts as shown
- Also included in: RPI Field Service Smart Kit® (RPI Part #SCK028)

Models: 2000 & 5000

RPI Part #RPF379
OEM Part # (No OEM Part # Available)

UNION FITTING (COMPRESS-ALIGN 1/8")

- 1/8" OD tubing; Brass

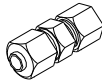

Models: 2000 & 5000

RPI Part #RPT378
OEM Part # (No OEM Part # Available)

1/8" OD TEFLON® TUBING

- Sold by the foot
- Temp rating: 400°F
- 1/8" OD

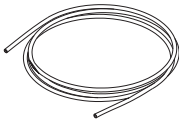

Models:
2000 & 5000

RPI Part #RPF377
OEM Part # (No OEM Part # Available)

PUSH-IN ELBOW FITTING

- 1/8" FPT
- Extended swivel elbow
- 1/8" OD tubing
- Material: Nickel plated brass

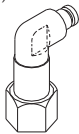

Models: 2000 & 5000

RPI Part #RPO244
OEM Part # (No OEM Part # Available)

PUSH-IN ELBOW FITTING

- 6 per package
- .296" ID x .574" OD x .139" c/s
- Material: Red silicone; DURO: 60



Actual Size

Models: 2000 & 5000

RPI Part #SCV027
OEM Part # (No OEM Part # Available)

SAFETY VALVE (38 PSI)

- 1/8" MPT
- Cracking pressure: 38 PSI

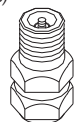

Models: 2000 & 5000

RPI Part #SCK025
OEM Part #01-100572S

POWER CORD REPLACEMENT KIT

- 7 ft. lg.; 15A @ 125VAC, 105°C
- Plug: Nema 5-15; 14/3 conductor SJT
- Includes all parts as shown

Fits: Chassis/Rear Panel
Model: 2000

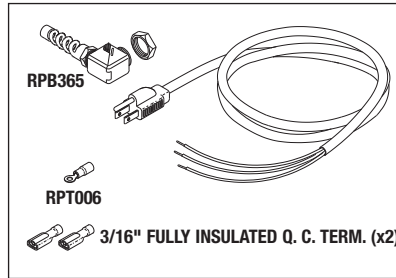

RPI Part #RPB365
OEM Part #53-100518A

90° LIQUID TIGHT STRAIN RELIEF WITH LOCKING NUT

- Nylon®; 1.06" height from the panel
- Mounting hole: 3/4" dia.

Fits: Power Cord to Chassis
Model: 2000

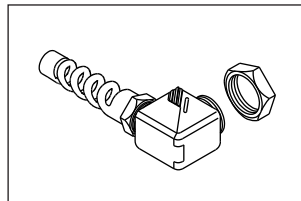

RPI Part #RPC288
OEM Part # (No OEM Part # Available)

POWER CORD

- 7 ft. with outer jacket striped 10"
- 15A @ 125VAC; 105°C
- Plug: NEMA 5-15; 14/3 conductor SJT
- Includes all parts as shown
- For use and mounts with Strain Relief Bushing (RPI Part #RPB365)

Fits: Chassis/Rear Panel
Models: 2000

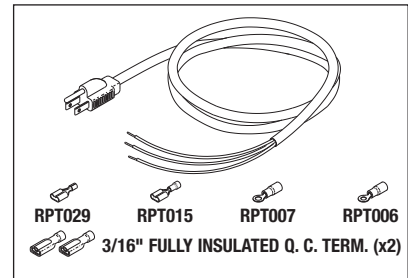

RPI Part #RPC291
OEM Part #01-101647S

POWER CORD

- 6 ft. lg.; 15 AMPS @ 125VAC, 105°C
- 14/3 conductor
- Plug: NEMA 5-15, C13 R (right angle)

Fits: Power Entry Filter Module
Models: 2000 & 5000

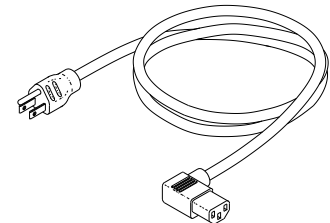

NOTES: _____

Table Top Sterilizers

Models: STATIM® 900, 2000 & 5000 Series (continued)

RPI Part #RPF362
OEM Part #01-101553S

LEVELER LEG

- 4 per package
- 1/4-20 x 1-1/2" lg. stem
- Nylon® base with 7/8" hex for ease of adjustments

Fits: Chassis/Base

Models: 2000 & 5000

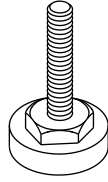

RPI Part #CAF011
OEM Part # (No OEM Part # Available)

RUBBER FOOT

- 4 per package
- Material: Black rubber with molded in steel washer
- Size: ~ .750" O.D. x .50" lg.; 10 clearance hole

Fits: Base Plate

Models: 2000 & 5000

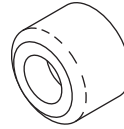



RPI Part #RPH817
OEM Part # (No OEM Part # Available)

SCREW (#8-32 x .500 SEMS)

- 25 per package; Material: Zinc-plated steel
- Size: #8-32 x 1/2" lg. with captive external lockwasher

Fits: Cover, Solenoid Valve Mounting Bracket, Steam Generator/Boiler to Bracket, STATIM 5000 Air Compressor Mounting Bracket & Rear Foot
Models: 2000 & 5000

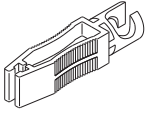

FUSES					Also available:	
						
RPF060 & RPF061	RPF071	RPF367 & RPF368			RPI Part #RPT502 FUSE PULLER • Removes or installs glass or ceramic fuses	
RPI PART #	OEM PART #	DESCRIPTION	# PER PKG	SIZE	TYPE	MODELS
RPF060*	No OEM Part # Available	Fuse (1/2A,250V) - Time Delay Fits: Fuse holder on Main PC board marked "F3" and "F4"	5	1/4" dia. x 1-1/4" lg.	Glass	2000 (older styles only)
RPF061*	No OEM Part # Available	Fuse (1A,250V) - Time Delay Fits: Fuse holder below Main PC board	5	1/4" dia. x 1-1/4" lg.	Glass	2000 (older styles only)
RPF071*	01-103472S	Fuse (15A,250V) - Time Delay Fits: Fuse holder on Main PC board marked "F1" and "F2" in older styles; and, "F2" and "F3" in newer styles	5	1/4" dia. x 1-1/4" lg.	Ceramic	2000, 5000
RPF367**	01-103498S	Fuse (2A,250V) - ACG Fast Acting Fits: Fuse holder on newer style Main PC boards marked "F1"	5	5mm dia. x 20mm lg.	Glass	2000, 5000
RPF368***	01-103497S	Fuse (1/4A,250V) - Time Delay Fits: Fuse holder on newer style Main PC boards marked "F4"	5	5mm dia. x 20mm lg.	Glass	2000, 5000
* Also Included in: Fuse Kit (RPI Part #RPK411)			** Also Included in: Fuse Kit (RPI Part #RPK520)		*** Also Included in: Fuse Kit (RPI Part #RPK538)	

HOOK UP WIRE
• Sold by the foot (reel NOT included)



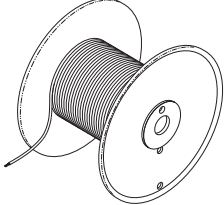

RPI PART #	DESCRIPTION	AWG	VOLTAGE RATING	INSULATION	MAX TEMP	MODELS
RPW382*	Hook Up Wire (Black)	#14	600V	Polyolefin	257°F	900, 2000, 5000
RPW805*	Hook Up Wire (White)	#14	600V	Polyolefin	257°F	900, 2000, 5000
RPW806*	Hook Up Wire (Grn/Yel)	#14	600V	Polyolefin	257°F	900, 2000, 5000
RPW813	Hook Up Wire (Black)	#22	600V	PVC	221°F	900, 2000, 5000
RPW814	Hook Up Wire (White)	#22	600V	PVC	221°F	900, 2000, 5000
RPW815	Hook Up Wire (Grn/Yel)	#22	600V	PVC	221°F	900, 2000, 5000

* Non-Teflon®

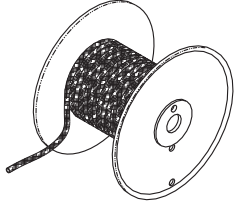

RPI Part #RPS381
OEM Part # (No OEM Part # Available)

HIGH TEMPERATURE SLEEVING

- Sold by the foot (reel NOT included)
- 5/32" ID expands to 3/16" ID
- Temperature rating: -67°F to +392°F
- High current protection

Models: 900, 2000 & 5000

RPI Part #RPT480
OEM Part # (No OEM Part # Available)

CABLE TIES (HIGH TEMP)

- 25 per package
 - Size: 1/8" x 4" lg.
 - Material: Tefzel®, Color: Aqua blue
 - Temp rating: Up to 338°F
- Models:** 900, 2000 & 5000

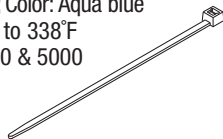

RPI Part #RPT083
OEM Part # (No OEM Part # Available)

CABLE TIE (4" WHITE)

- 25 per package
 - Size: 1/8" x 4" lg.
 - Material: Nylon®, Color: White
- Models:** 900, 2000 & 5000



RPI Part #RPT482
OEM Part # (No OEM Part # Available)

TERMINAL CRIMP TOOL

- ~8-1/4"
- Material: Steel with cushion grip handles
- Wire stripper - AWG #10 to #22
- Crimps #10 to #22 insulated and non-insulated terminals; Cuts #4-40 to #10-32 screws
- Includes pliers at tip, wire loop former and wire cutter

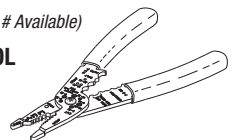

RPI Part #RCG019
OEM Part # (No OEM Part # Available)

GASKET
 • 7.5" OD x .218" dia. C/S
 • White silicone
Fits: Chamber
Model: 714

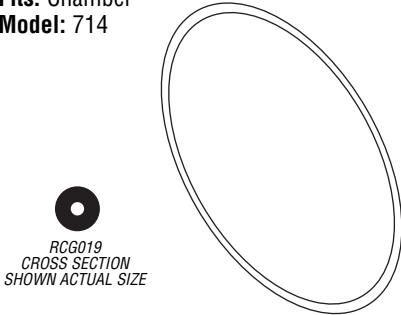

RPI Part #SPG001
OEM Part #P-77117-111
DOOR GASKET (TEFLON® ENCAPSULATED)

• 7.42" OD x .22" C/S
Fits: Door
Model: 750

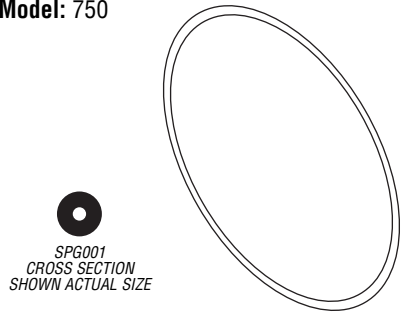

RPI Part #RCB002
OEM Part # (No OEM Part # Available)

BELLOWS ASSEMBLY
 • Includes bellows, and compression nut
 • Mounts in reservoir
Model: 714

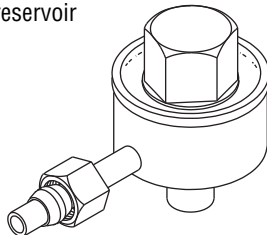

RPI Part #SPH002
OEM Part #P77117-31

HEATING ELEMENT
 • 1200 W, 120VAC, ~12Ω
 • Includes all parts as shown
Fits: Bottom of chamber
Model: 750

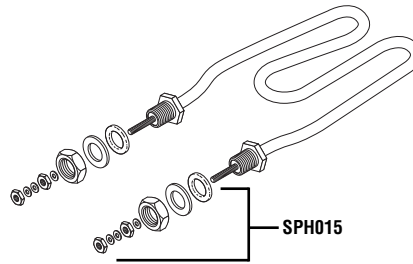

RPI Part #SPH015
OEM Part # (No OEM Part # Available)

HEATER MOUNTING HARDWARE
 • Includes all parts as shown
Fits: Heater (RPI Part #SPH002)
Model: 750

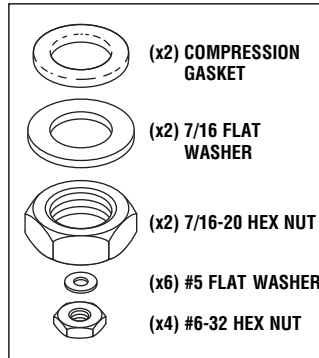

RPI Part #RCB003
OEM Part # (No OEM Part # Available)

THERMAL DIAPHRAGM BELLOWS ASSEMBLY
 • Includes all parts as shown
Model: 714

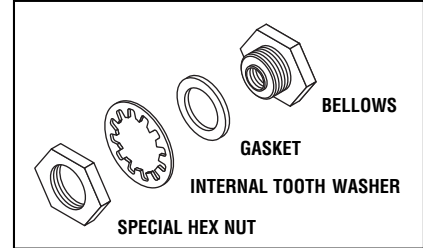

RPI Part #RCV051
OEM Part # (No OEM Part # Available)

PRESSURE RELIEF SAFETY VALVE
 • Cracking Pressure: 31 PSI
 • Brass; 1/8" MPT
Model: 714

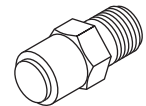

RPI Part #SPL011
OEM Part #P-77117-143

PILOT LIGHT (RED)
 • 125VAC, 1/3 W
Fits: Control Panel
Model: 750

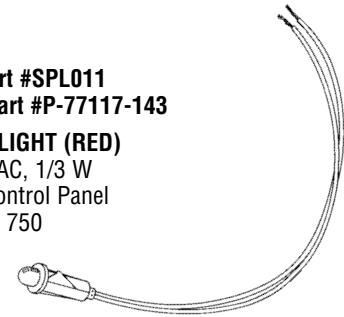

RPI Part #SPL012
OEM Part #P-77117-144

PILOT LIGHT (GREEN)
 • 125VAC, 1/3 W
Fits: Control Panel
Model: 750

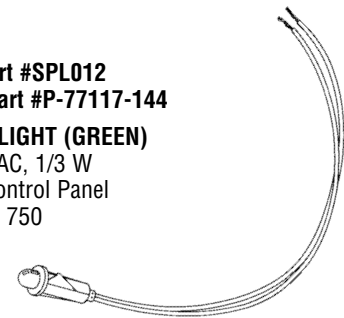

RPI Part #SPL013
OEM Part #P-77117-145

PILOT LIGHT (AMBER)
 • 125VAC, 1/3 W
Fits: Control Panel
Model: 750

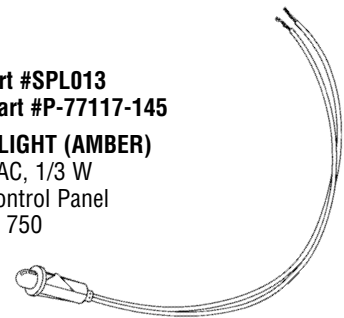

DON'T FORGET!

RPI Part #RPA032
THREADLOCKER 242

- 5 per package
- .02 fl. oz. per unit
- Prevents rust and corrosion
- Removable adhesive by Loctite®

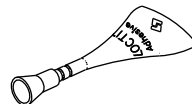

Visit the RPI website
www.rpiparts.com

Table Top Sterilizers

Models: 714 & 750 (continued)

RPI Part #RCH118
OEM Part # (No OEM Part # Available)

HEATING ELEMENT ASSEMBLY

- 1136W, 118VAC, ~12Ω
 - Includes all parts as shown
 - Mounts inside chamber
- Model:** 714

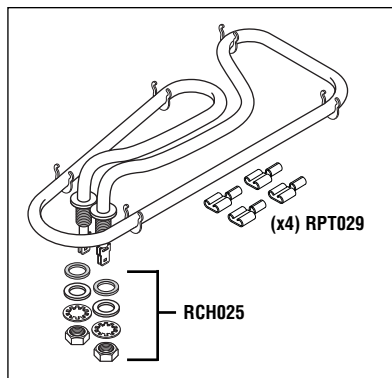

RPI Part #RCH119
OEM Part # (No OEM Part # Available)

ATTACHING HARDWARE

- Includes all part as shown
- Fits:** Heating Element Assembly (RPI Part #RCH118) only
- Model:** 714

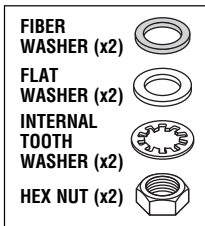

RPI Part #SPT004
OEM Part #P-77117-137

DIAL THERMOMETER

- Reads: 60° F-300° F/20° C-130° C, 0-27 PSIG
 - 1/4" MPT, 2" dia. dial face, 2" Stem
- Model:** 750

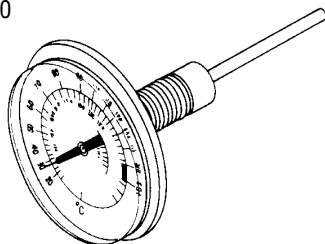

RPI Part #SPB005
OEM Part #P-77117-119

THERMOMETER BUSHING (SILICONE)

- 3 per package
- Fits:** Thermometer Shaft
- Model:** 750



RPI Part #RCT048
OEM Part #P77117-132

TIME SWITCH (60 MIN)

- Use this timer to replace a timer with a built-in bell. This timer will not work in conjunction with machines that utilize an independent buzzer (RPI Part #RCB096)
 - 60 minute mechanical time switch
 - SPST
 - Includes all parts as shown
- Model:** 750 (S.S. White) & 714 (Spectroline)

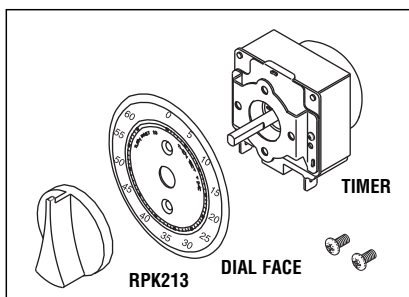

RPI Part #RPK213
OEM Part # (No OEM Part # Available)

KNOB

- Fits:** Time Switch (RPI Part #RCT048) only
- Model:** 750 (S.S. White) & 714 (Spectroline)



RPI Part #SPB008
OEM Part #P-77117-37

AIR RELEASE BELLOWS

- Fits:** Manifold Assembly
- Model:** 750

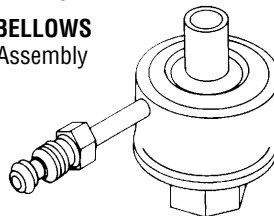

RPI Part #SPV009
OEM Part #P-77117-141

SAFETY VALVE (33 PSI)

- Cracking Pressure: 33 PSI
 - 1/8" MPT
- Fits:** Manifold Assembly
- Model:** 750



RPI Part #SPT010
OEM Part #P-77117-139

OVERTEMP THERMOSTAT

- Manual reset
 - Opens @ 300°F
 - Includes overtemp thermostat, and (2) terminal screw
 - Mounts on exterior of chamber
- Model:** 750

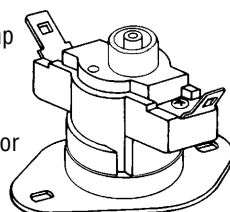

RPI Part #SPV006
OEM Part #P-7717-212

FILL VENT VALVE

- Fits:** Valve Bracket Assembly
- Model:** 750

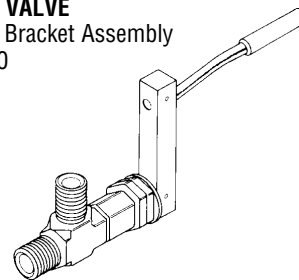

RPI Part #RCS097
OEM Part # (No OEM Part # Available)

VALVE STEM KIT

- Includes all parts as shown
 - Use to repair Fill Vent Valve (RPI Part #SPV014) which is no longer available
- Fits:** Fill-Vent Valve (RPI Part # SPV014)
- Models:** 750 (S.S. White)

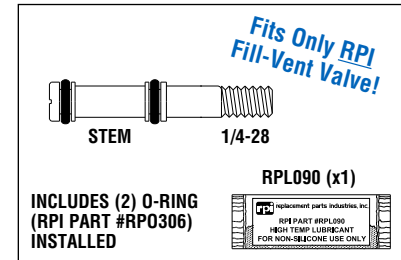

RPI Part #PCC004
OEM Part # (No OEM Part # Available)

POWER CORD WITHOUT CONNECTORS

- 8 ft.
 - 16/3 conductor
 - Type: HSJO (90°C heater cord)
- Fits:** Tabletop Sterilizers

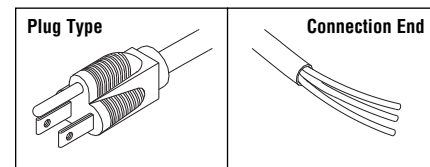

RPI Part #RPT113
OEM Part # (No OEM Part # Available)

MAX REGISTER THERMOMETER

- Mercury
- Length: 5-1/2"
- Accuracy Rating: ±1 Division (±2°F)
- Range: 150°F to 350°F
- Includes thermometer, and metal protective case

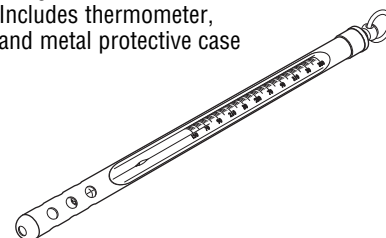

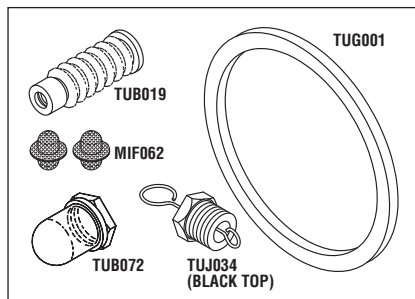

RPI Part #TUK121
OEM Part #02610020*

STERILIZER PM KIT

- Includes all parts as shown plus a PM Checklist and PM Sticker for recording the date that these parts were replaced. All parts also sold separately. *It's the RPI Advantage!*

Models: 1730E/M

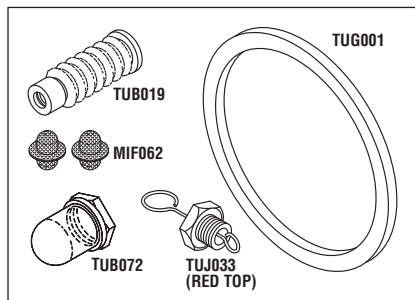

RPI Part #TUK122
OEM Part #02610020*

STERILIZER PM KIT

- Includes all parts as shown plus a PM Checklist and PM Sticker for recording the date that these parts were replaced. All parts also sold separately. *It's the RPI Advantage!*

Models: ValueKlave (1730MKV) & 1730EK/MK

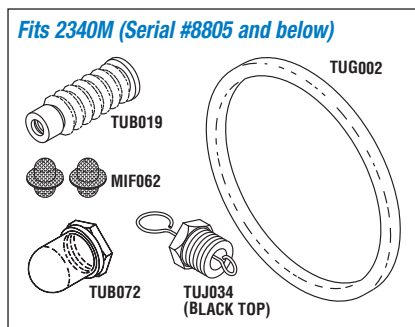

Fits 2340M (Serial #8805 and below)

RPI Part #TUK123
OEM Part #02610005*

STERILIZER PM KIT

- Includes all parts as shown plus a PM Checklist and PM Sticker for recording the date that these parts were replaced. All parts also sold separately. *It's the RPI Advantage!*

Model: 2340M (Serial #8805 and below)

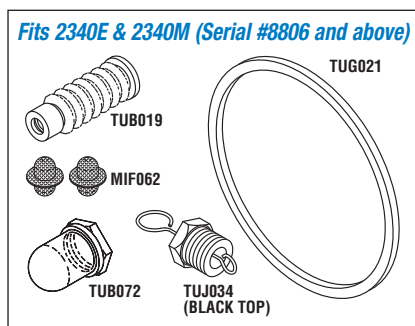

Fits 2340E & 2340M (Serial #8806 and above)

RPI Part #TUK124
OEM Part #02610118*

STERILIZER PM KIT

- Includes all parts as shown plus a PM Checklist and PM Sticker for recording the date that these parts were replaced. All parts also sold separately. *It's the RPI Advantage!*

Models: 2340E & 2340M (Serial #8806 and above)

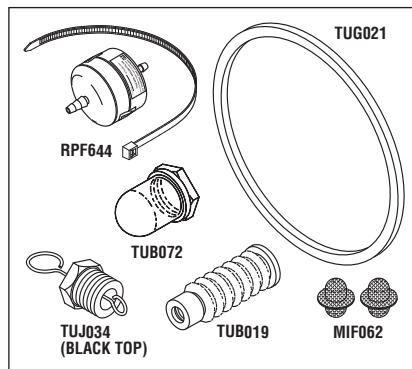

RPI Part #TUK125
OEM Part #02610118*

STERILIZER PM KIT

- Includes all parts as shown plus a PM Checklist and PM Sticker for recording the date that these parts were replaced. All parts also sold separately. *It's the RPI Advantage!*

Models: EZ9 & 2340EA

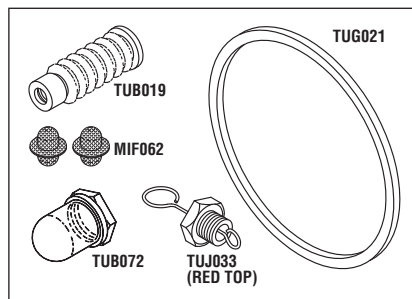

RPI Part #TUK126
OEM Part #02610118*

STERILIZER PM KIT

- Includes all parts as shown plus a PM Checklist and PM Sticker for recording the date that these parts were replaced. All parts also sold separately. *It's the RPI Advantage!*

Models: 2340EK/MK

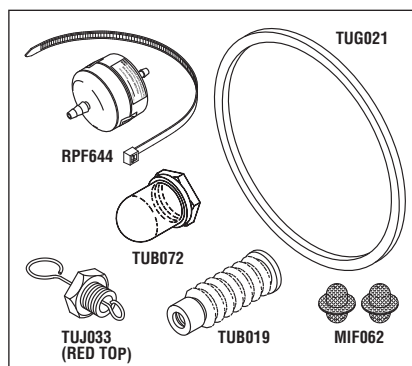

RPI Part #TUK127
OEM Part #02610118*

STERILIZER PM KIT

- Includes all parts as shown plus a PM Checklist and PM Sticker for recording the date that these parts were replaced. All parts also sold separately. *It's the RPI Advantage!*

Model: EZ9k & 2340EKA

* Note: OEM Part # shown references the "Door Gasket only" and does not represent the entire Sterilizer PM Kit.

Table Top Sterilizers

Models: EZ9, EZ9k, EZ10, EZ10k, ValueKlave (1730MKV)™, 1730, 2340, 2540, 3850 & 3870 Series

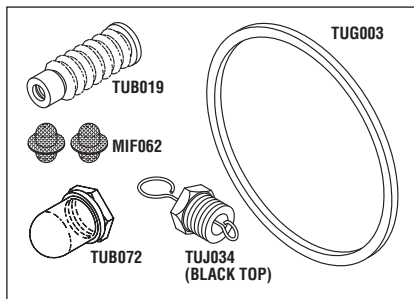
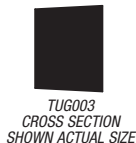

RPI Part #TUK128
OEM Part #02610023*

STERILIZER PM KIT

- Includes all parts as shown plus a PM Checklist and PM Sticker for recording the date that these parts were replaced. All parts also sold separately. *It's the RPI Advantage!*

Models: 2540E/M

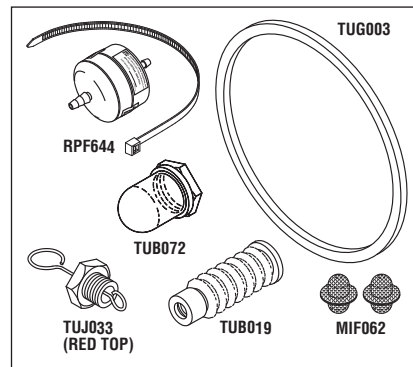

RPI Part #TUK129
OEM Part #02610023*

STERILIZER PM KIT

- Includes all parts as shown plus a PM Checklist and PM Sticker for recording the date that these parts were replaced. All parts also sold separately. *It's the RPI Advantage!*

Models: EZ10k & 2540EKA

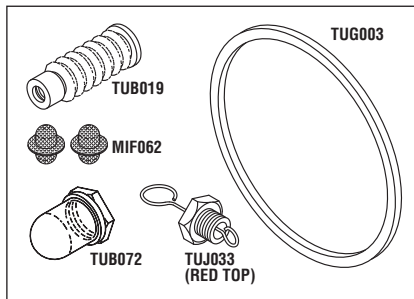

RPI Part #TUK130
OEM Part #02610023*

STERILIZER PM KIT

- Includes all parts as shown plus a PM Checklist and PM Sticker for recording the date that these parts were replaced. All parts also sold separately. *It's the RPI Advantage!*

Models: 2540EK/MK

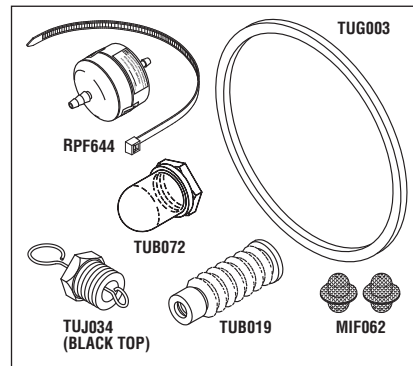

RPI Part #TUK133
OEM Part #02610023*

STERILIZER PM KIT

- Includes all parts as shown plus a PM Checklist and PM Sticker for recording the date that these parts were replaced. All parts also sold separately. *It's the RPI Advantage!*

Models: EZ10 & 2540EA/EHS

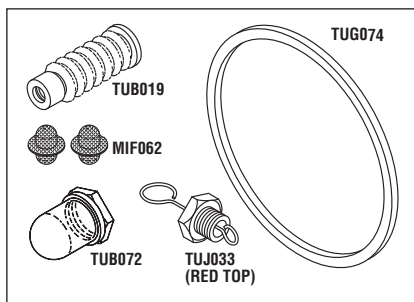

RPI Part #TUK131
OEM Part #02610019*

STERILIZER PM KIT

- Includes all parts as shown plus a PM Checklist and PM Sticker for recording the date that these parts were replaced. All parts also sold separately. *It's the RPI Advantage!*

Models: 3850E/M & 3870E/M

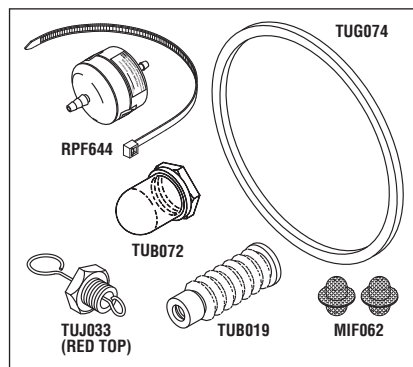

RPI Part #TUK132
OEM Part #02610019*

STERILIZER PM KIT

- Includes all parts as shown plus a PM Checklist and PM Sticker for recording the date that these parts were replaced. All parts also sold separately. *It's the RPI Advantage!*

Models: 3850EA & 3870EA

* Note: OEM Part # shown references the "Door Gasket only" and does not represent the entire Sterilizer PM Kit.

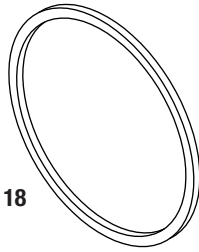

RPI Part #TUG021
OEM Part #02610118

DOOR GASKET

- 9.50" OD
- Models:** EZ9, EZ9k, 2340E/EA/EK/EKA & 2340M & 2340MK (Serial #8806 and above)

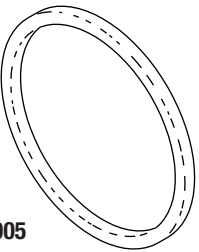

RPI Part #TUG002
OEM Part #02610005

DOOR GASKET

- 9.42" OD
- Model:** 2340M (Serial #8805 and below)

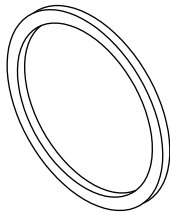
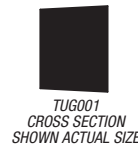

RPI Part #TUG001
OEM Part #02610020

DOOR GASKET

- 7.37" OD
- Models:** ValueKlave (1730MKV) & 1730E/EK/M/MK

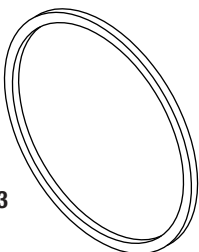

RPI Part #TUG003
OEM Part #02610023

DOOR GASKET

- 10.59" OD
- Models:** EZ10, EZ10k & 2540E/EA/EK/EKA/M/MK

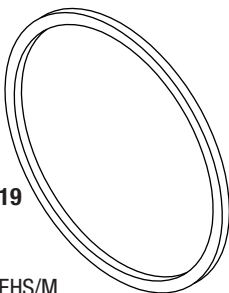

RPI Part #TUG074
OEM Part #02610019

DOOR GASKET

- 15.94" OD
- Models:** 3850E/EA/EHS/M & 3870E/EA/EHS/M

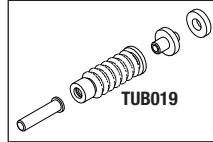

RPI Part #TUK030
OEM Part #CT241111

DOOR BELLOWS ASSEMBLY KIT

- Includes all parts as shown
- Fits:** Door
- Models:** EZ9, EZ9k, EZ10, EZ10k, ValueKlave (1730MKV), 1730E/EK/M/MK, 2340E/EA/EK/EKA/M/MK, 2540E/EA/EHS/EK/EKA/M/MK, 3850E/EA/EHS/M & 3870E/EA/EHS/M

RPI Part #TUB019
OEM Part # (No OEM Part # Available)

DOOR BELLOWS

- Material: Blue silicone
- Fits:** Door
- Models:** EZ9, EZ9k, EZ10, EZ10k, ValueKlave (1730MKV), 1730E/EK/M/MK, 2340E/EA/EK/EKA/M/MK, 2540E/EA/EHS/EK/EKA/M/MK, 3850E/EA/EHS/M & 3870E/EA/EHS/M

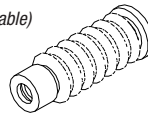

RPI Part #TUH158
OEM Part #CT241010

DOOR BELLOWS HOUSING

- Size: .57" O.D. x 2.12" lg.
- Material: Brass
- Fits:** Door
- Models:** EZ9, EZ9k, EZ10, EZ10k, ValueKlave (1730MKV), 1730E/EK/M/MK, 2340E/EA/EK/EKA/M/MK, 2540E/EA/EHS/EK/EKA/M/MK, 3850E/EA/EHS/M & 3870E/EA/EHS/M

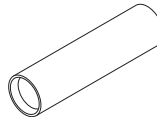

RPI Part #TUB064
OEM Part #CT245010

DOOR BELLOW HOUSING BOLT

- 3/8-19 BSPP; Material: Brass
- Fits:** Door
- Models:** EZ9, EZ9k, EZ10, EZ10k, ValueKlave (1730MKV), 1730E/EK/M/MK, 2340E/EA/EK/EKA/M/MK, 2540E/EA/EHS/EK/EKA/M/MK, 3850E/EA/EHS/M & 3870E/EA/EHS/M

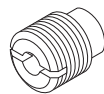

RPI Part #TUT073
OEM Part #TEST-3

TAP

- Use to re-tap door bellows housing bolt threads in door
- 3/8-19 BSPP threads
- Use a standard 9/16" open end wrench or a 5/8" socket as a hand tap wrench
- Fits:** Door
- Models:** EZ9, EZ9k, EZ10, EZ10k, ValueKlave (1730MKV), 1730E/EK/M/MK, 2340E/EA/EK/EKA/M/MK, 2540E/EA/EHS/EK/EKA/M/MK, 3850E/EA/EHS/M & 3870E/EA/EHS/M

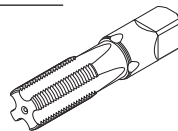

RPI Part #TUS014
OEM Part #01910190

DOOR SWITCH

- Momentary switch
- 15A @ 125-250VAC
- Includes: Mounting hardware
- 1/4" Tabs

- Fits:** Front Panel
- Models:** EZ9, EZ9k, EZ10, EZ10k, ValueKlave (1730MKV), 1730E/EK/M/MK, 2340E/EA/EK/EKA/M/MK, 2540E/EA/EHS/EK/EKA/M/MK, 3850E/EA/EHS/M & 3870E/EA/EHS/M

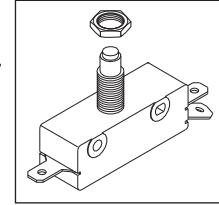

RPI Part #TUB072
OEM Part # (No OEM Part # Available)

RUBBER BOOT FOR DOOR SWITCH

- 3/8-32 thread (replaces mounting nut)
- Material: Clear silicone rubber
- Boot protects Door Switch from moisture
- Fits:** Door Switch
- Models:** EZ9, EZ9k, EZ10, EZ10k, ValueKlave (1730MKV), 1730E/EK/M/MK, 2340E/EA/EK/EKA/M/MK, 2540E/EA/EHS/EK/EKA/M/MK, 3850E/EA/EHS/M & 3870E/EA/EHS/M

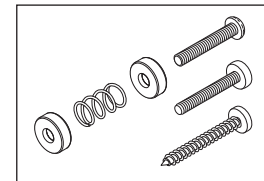

RPI Part #TUA066
OEM Part #CC312036 & CT312036

DOOR SWITCH ACTUATOR

- This kit now fits all Tuttnauer models
- Use to adjust door switch activation
- Includes all parts as shown
- Fits:** Door
- Models:** EZ9, EZ9k, EZ10, EZ10k, ValueKlave (1730MKV), 1730E/EK/M/MK, 2340E/EA/EK/EKA/M/MK, 2540E/EA/EHS/EK/EKA/M/MK, 3850E/EA/EHS/M & 3870E/EA/EHS/M

RPI Part #TUS146
OEM Part #SHIM

DOOR SHIM

- Used behind the door gasket
- Material: Stainless steel
- Also available: Door Gasket (RPI Part #TUG074)
- Fits:** Door Groove
- Models:** 3850E/EA/EHS/M & 3870E/EA/EHS/M



Table Top Sterilizers

Models: EZ9, EZ9k, EZ10, EZ10k, ValueKlave (1730MKV)™, 1730, 2340, 2540, 3850 & 3870 Series

RPI Part #TUC075
OEM Part # (No OEM Part # Available)

RESERVOIR COVER WITH DIPSTICK

- Includes all parts as shown
- Color: Light gray
- Fits:** Water Reservoir
- Models:** EZ9, EZ9k, EZ10, EZ10k, ValueKlave (1730MKV), 1730E/EK/M/MK, 2340E/EA/EK/EKA/M/MK, 2540E/EA/EHS/EK/EKA/M/MK, 3850E/EA/EHS/M & 3870E/EA/EHS/M

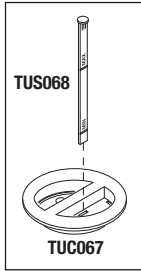

RPI Part #TUS068
OEM Part #02550043

WATER RESERVOIR DIPSTICK

- Color: Light gray
- Fits:** Water Reservoir Cover
- Models:** EZ9, EZ9k, EZ10, EZ10k, ValueKlave (1730MKV), 1730E/EK/M/MK, 2340E/EA/EK/EKA/M/MK, 2540E/EA/EHS/EK/EKA/M/MK, 3850E/EA/EHS/M & 3870E/EA/EHS/M



RPI Part #TUC067
OEM Part #02550019

WATER RESERVOIR/ FILTER COVER

- Color: Light gray
- Fits:** Depending on the model, this unit fits the Water Reservoir or the opening that houses the air compressor filter
- Models:** EZ9, EZ9k, EZ10, EZ10k, ValueKlave (1730MKV), 1730E/EK/M/MK, 2340E/EA/EK/EKA/M/MK, 2540E/EA/EHS/EK/EKA/M/MK, 3850E/EA/EHS/M & 3870E/EA/EHS/M



RPI Part #TUG022
OEM Part #02610029

WATER RESERVOIR GASKET

- 6" round bellows style;
- Material: Black silicone
- Fits:** Water Reservoir
- Models:** EZ9, EZ9k, EZ10, EZ10k, ValueKlave (1730MKV), 1730E/EK/M/MK, 2340E/EA/EK/EKA/M/MK, 2540E/EA/EHS/EK/EKA/M/MK, 3850E/EA/EHS/M & 3870E/EA/EHS/M



RPI Part #TUS088
OEM Part #01630302

WATER LEVEL SWITCH

- Includes all parts as shown
- Horizontal mount
- Fits:** Water Reservoir
- Models:** EZ9, EZ9k, EZ10, EZ10k, 1730E/EK, 2340E/EA/EK/EKA, 2540E/EA/EK/EKA, 3850E/EA & 3870E/EA

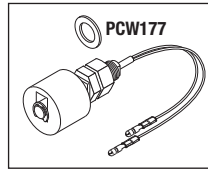

RPI Part #TUF058
OEM Part # 04010001/04010002

LEVELING FOOT

- 2 per package
- M10 threaded stud; 40mm dia. pad
- Material: Stainless steel stem with black Nylon pad
- Replaces the short stem foot (OEM #04010001) and long stem foot (OEM #04010002)
- Also available: Wrench (Low Profile) (RPI Part #RXT003)
- Fits:** Front of machine
- Model:** EZ9, EZ9k, EZ10, EZ10k, ValueKlave (1730MKV), 1730E/EK/M/MK, 2340E/EA/EK/EKA/M/MK, 2540E/EA/EHS/EK/EKA/M/MK, 3850E/EA/EHS/M & 3870E/EA/EHS/M

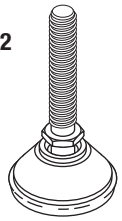

RPI Part #MIF062
OEM Part # (No OEM Part # Available)

FILL/VENT MESH CHAMBER FILTER

- 2 per package
- Can be used to filter chamber debris at fill and vent ports
- Material: 30 x 30 mesh (stainless steel)
- Fits:** Chamber ports
- Models:** EZ9, EZ9k, EZ10, EZ10k, ValueKlave (1730MKV), 1730E/EK/M/MK, 2340E/EA/EK/EKA/M/MK, 2540E/EA/EHS/EK/EKA/M/MK, 3850E/EA/EHS/M & 3870E/EA/EHS/M

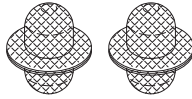

RPI Part #RPF644
OEM Part #03140036

HEPA FILTER

- 0.30 Micron
- Size: 2.57" dia. x 1.93" lg.
- Accommodates tubing with I.D. of 1/4" - 3/8"
- For use with air or gasses only
- Includes all parts as shown
- Fits:** Water Reservoir/Filter Cover
- Models:** EZ9, EZ9k, EZ10, EZ10k, 2340EA/EKA, 2540EA/EHS/EKA, 3850EA/EHS & 3870EA/EHS

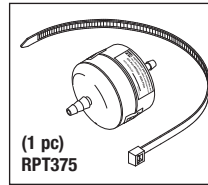

RPI Part #TUF103
OEM Part #FIL175-0006

FILTER SCREEN (New Style)

- Size: .70" dia. x 1.26" lg. mesh
- Material: Stainless steel
- Fits:** Filter Cap Assembly
- Models:** EZ9, EZ9k, EZ10, EZ10k, 1730E/EK, 2340E/EA/EK/EKA, 2540E/EA/EK/EKA 3850E/EA & 3870E/EA

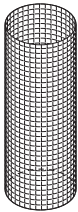

RPI Part #TUC040
OEM Part #CU836101

CONDENSATION COIL

- Material: 1/4" Copper
- Includes all parts as shown
- Models:** ValueKlave (1730MKV) & 1730E/EK/M/MK

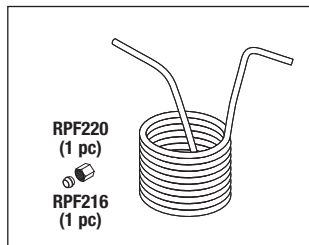

RPI Part #TUC145
OEM Part #CMT387-0029 & CC836101

CONDENSATION COIL

- Material: 1/4" Copper
- Includes all parts as shown
- Fits:** Water Reservoir
- Models:** 3850E/EA/M & 3870E/EA/M

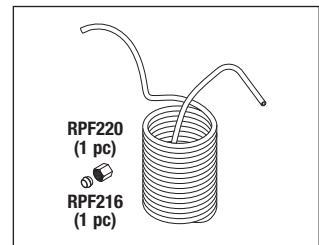

RPI Part #TUC041
OEM Part #CT836101 (Before 1993)

CONDENSATION COIL

- Material: 1/4" Copper
- Includes all parts as shown
- See **NOTE** below
- Models:** Only fits units before 1993: 2340E/EA/EK/EKA/M/MK & 2540E/EA/EK/EKA/M/MK

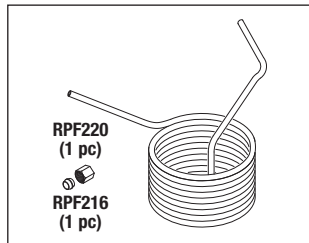

RPI Part #TUC063
OEM Part #CT836101 (After 1993)

CONDENSATION COIL

- Material: 1/4" Copper
- Includes all parts as shown
- See **NOTE** below
- Models:** Only fits units after 1993 (newer units): EZ9, EZ9k, EZ10, EZ10k, 2340E/EA/EK/EKA/M/MK & 2540E/EA/EK/EKA/M/MK

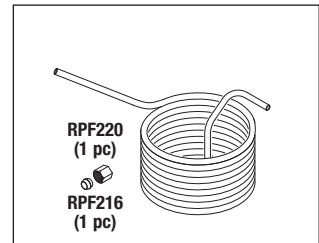

NOTE: Order RPI Part #TUC041 if the Coil joins reservoir at the left rear and vents towards the front of the machine.
 Order RPI Part #TUC063 if the Coil joins reservoir at the left front and vents towards the rear of the machine.

FAX: (818) 882-7028 • E-MAIL: order@rpiparts.com • WEBSITE: www.rpiparts.com

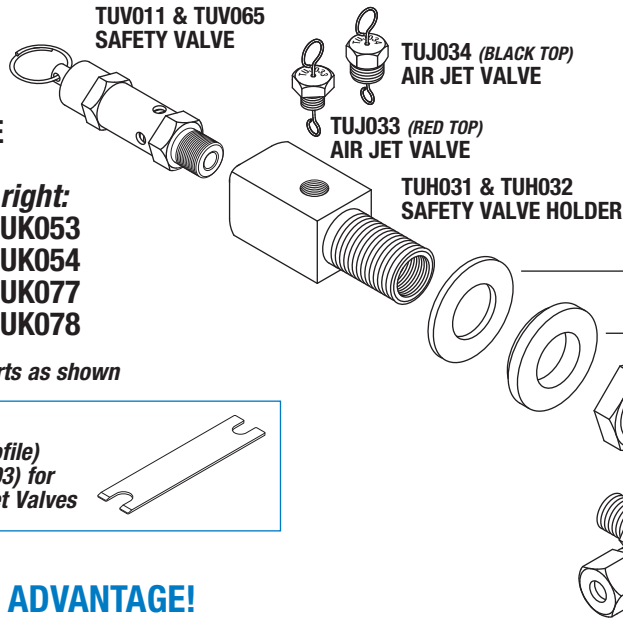

SERVICE TIP: When a Safety Valve needs replacement, replace it with the same rated PSI Valve – in other words, replace a 37 PSI Valve with a 37 PSI Valve, and a 40 with a 40. The PSI cracking pressure is actually etched onto the body of the valve for your reference.

SAFETY VALVE HOLDER KITS

- Shown to the right:**
- RPI PART #TUK053
 - RPI PART #TUK054
 - RPI PART #TUK077
 - RPI PART #TUK078

Kits include all parts as shown

Also available:
Wrench (Low Profile)
(RPI Part #RXT003) for use on the Air Jet Valves

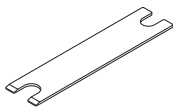

THE RPI ADVANTAGE! Safety Valve & Kits

- Safety Valve now available for 37 PSI and 40 PSI !
- Updated Safety Valve Kits include both the Elbow Fitting and Threaded Adapter for easy plumbing !

DESCRIPTION & PART #	EZ9/EZ10 1730E/M, 2340E/EA/M & 2540E/EA/EHS/M		3850E/EA/M & 3870E/EA/M		EZ9k, EZ10k, 1730EK/MK/MKV, 2340EK/EKA/MK, & 2540EK/EKA/MK		3850EHS & 3870EHS	
	40 PSI	37 PSI	40 PSI	40 PSI	37 PSI	40 PSI		
AIR JET VALVE (10 mm hex) RPI Part # TUJ033 (OEM PART #CB842010) RPI Part # TUJ034 (OEM PART #CT842010)	TUJ034 Black Top	TUJ033 Red Top	TUJ033 Red Top	TUJ033 Red Top	TUJ034 Black Top	TUJ034 Black Top		
SAFETY VALVE HOLDER KIT RPI Part #'s TUK053/TUK054/TUK077/TUK078 OEM PART #'s (No OEM Part #'s Available) • Includes Air Jet Valve, Safety Valve & Safety Valve Holder (see below)	TUK078	TUK053	TUK077	TUK077	TUK054	TUK078		
SAFETY VALVE HOLDER RPI Part #TUH031 (OEM PART #CT841010) RPI Part #TUH032 (OEM PART #CT841020) • Includes Safety Valve Holder, Threaded Adapter, Elbow Fitting & Hardware	TUH032	TUH031	TUH031	TUH031	TUH032	TUH032		
SAFETY VALVE (1/4" MPT) RPI Part # TUV011 (OEM PART #03110003) RPI Part # TUV065 (OEM PART #03110002)	TUV065	TUV011	TUV065	TUV065	TUV011	TUV065		
THREADED ADAPTER RPI Part #TUA060 OEM PART # (No OEM Part #'s Available)	TUA060	TUA060	TUA060	TUA060	TUA060	TUA060		
ELBOW FITTING RPI Part #TUF079 OEM PART # (No OEM Part #'s Available)	TUF079	TUF079	TUF079	TUF079	TUF079	TUF079		
MOUNTING HARDWARE (FOR SAFETY VALVE HOLDER) RPI Part #TUK055 OEM PART # (No OEM Part #'s Available) • Includes Flat Washer, Shoulder Washer and Nut	TUK055	TUK055	TUK055	TUK055	TUK055	TUK055		

RPI Part #RPT579
OEM Part # (No OEM Part # Available)

1/4" TEFLON THREAD SEALING TAPE

- 5 per package
- 1/4" x 260" per unit



RPI Part #RPT580
OEM Part # (No OEM Part # Available)

1/2" TEFLON THREAD SEALING TAPE

- 5 per package
- 1/2" x 260" per unit



RPI Part #RPA369
OEM Part # (No OEM Part # Available)

THREADLOCKER 545

- 5 per package; .02 fl. oz. per unit
- Temperature range of -65°F to 300°F (-54°C to 149°C)
- Seals operating pressures up to 10,000 PSI; For use on all pneumatic fittings



RPI Part #RPA459
OEM Part # (No OEM Part # Available)

PIPE SEALANT 567

- .20 fl. oz. (6 ml) per unit
- Temperature range: -65°F to 400°F (-54° to 204°C)
- MSDS and Technical Data Sheet available on website

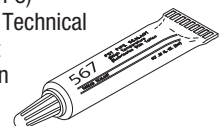
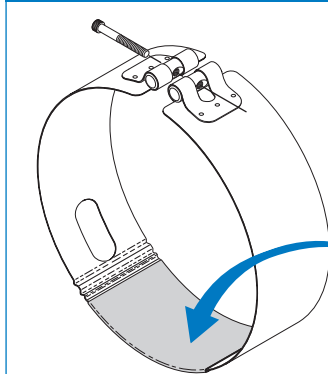

Table Top Sterilizers

Models: EZ9, EZ9k, EZ10, EZ10k, ValueKlave (1730MKV)™, 1730, 2340, 2540, 3850 & 3870 Series

HEATING ELEMENTS & HARDWARE

"BARREL" CLAMP STYLE



Stainless Steel Mounting Strap with Copper Heater Sheath!

Includes Heater Hardware (RPI Part #TUH052)

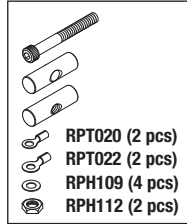

RPI Part #	OEM Part #	Description	Chamber Diameter	Fits Model(s)
HEATER ELEMENTS				
TUH027	01720001	Heater Element • 350W, 120V (41Ω)	7"	Fits only 120VAC units: 1730E/M
TUH004	01720011	Heater Element • 450W, 120V (32Ω)	7"	Fits only 120VAC units: ValueKlave (1730MKV) & 1730E/EK/M/MK
TUH016	01720012	Heater Element • 450W, 230V (117Ω)	7"	Fits only 230VAC units: ValueKlave (1730MKV) & 1730E/EK/M/MK
TUH005	01720002	Heater Element • 350W, 120V (41Ω)	9"	Fits only 120VAC units: EZ9 & 2340E/EA/M
TUH017	01720013	Heater Element • 550W, 230V (96Ω)	9"	Fits only 230VAC units: EZ9, EZ9k & 2340E/EA/EK/EKA/M/MK
TUH006	01720003	Heater Element • 350W, 120V (41Ω)	10"	Fits only 120VAC units: EZ10 & 2540E/EA/M
TUH018	01720014	Heater Element • 550W, 230V (96Ω)	10"	Fits only 230VAC units: EZ10, EZ10k & 2540E/EA/EK/EKA/M/MK
TUH147	HEA009-0008	Heating Element • 500W, 230V (105Ω)	16"	Fits only 230VAC units: 3870E/EA/M
TUH148	HEA009-0007	Heating Element • 600W, 230V (88Ω)	16"	Fits only 230VAC units: 3850E/EA/M

RPI Part #TUH052
OEM Part # (No OEM Part # Available)

HEATER HARDWARE
• Stainless steel
• Included with all RPI Heater Elements listed above
Fits: Barrel Style Mounting Systems

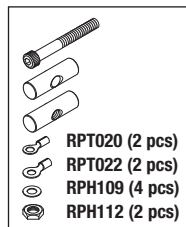

Fits →

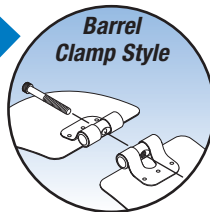

Also Available ...

RPI Part #TUH015
OEM Part # (No OEM Part # Available)
ATTACHING HARDWARE
• Stainless steel
Fits: Flange Style Mounting Systems

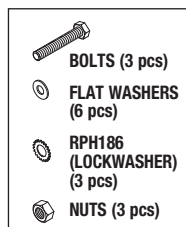

Fits →

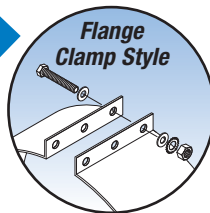

RPI Part #TUT155
OEM Part #THE005-0012

OVERTEMP THERMOSTAT

- Automatic reset
 - Opens at 150°C (302°F), Closes at 115°C (115°F)
 - 15A @120VAC; 10A @ 220VAC; 1/4" Tabs
- Fits:** Between Heating Element and Chamber
Models: ValueKlave (1730MKV) & 1730M/MK

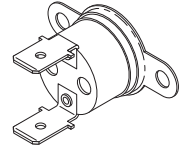

RPI Part #TUT038
OEM Part #01620004

SAFETY THERMOSTAT (MANUAL RESET)

- Preset 450°F (230°C)
 - Stainless steel bulb and capillary tube
 - Includes mounting hardware
- Fits:** Mounting Bracket in Rear of Machine

Models: EZ9, EZ9k, EZ10, EZ10k, ValueKlave (1730MKV), 1730E/EK/M/MK, 2340E/EA/EK/EKA/M/MK, 540E/EA/EK/EKA/M/MK, 3850E/EA/M & 3870E/EA/M

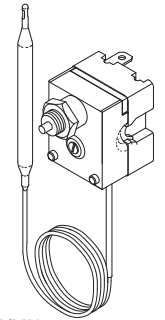

RPI Part #TUS035
OEM Part #01620301

OVER TEMPERATURE SAFETY SWITCH

- Opens @ 374°F (190°C); Closes @ 350°F (177°C)
- Factory calibrated
- Includes all parts as shown
- Fits only units prior to 1993

Fits: Heater Band

Models: 1730EK/MK, 2340EK/MK & 2540EK/MK

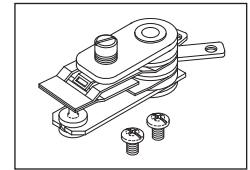

IMPORTANT NOTE
Only fits units prior to 1993

RPI Part #TUT039
OEM Part #01620103

SAFETY THERMOSTAT (AUTOMATIC RESET)

- Preset 360°F (180°C)
- Stainless steel bulb and capillary tube
- Includes mounting hardware

Fits: Mounting bracket in Rear of Machine

Models: EZ9, EZ9k, EZ10, EZ10k, ValueKlave (1730MKV), 1730E/EK/M/MK, 2340E/EA/EK/EKA/M/MK, 2540E/EA/EK/EKA/M/MK, 3850E/EA/M & 3870E/EA/M

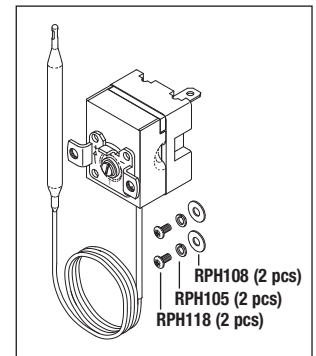

RPH108 (2 pcs)
RPH105 (2 pcs)
RPH118 (2 pcs)

RPI Part #TUG012
OEM Part #02300011

PRESSURE GAUGE WITH INDICATOR

- 2-1/2" dia.; Dial reads: 0-60 PSIG (0-307°F)
 - Port: 1/2-19 BSPP center back mount / 3/16" compression fitting
 - Max. indicator pointer resettable
 - Includes: Mounting bracket and hardware
- Fits:** Front Panel
Models: ValueKlave (1730MKV), 1730M/MK, 2340M/MK, 2540M/MK, 3850M & 3870M

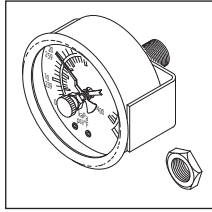

RPI Part #TUG020
OEM Part #02300012

PRESSURE GAUGE

- 1-1/2" dia.; Dial reads: 0-500 kPa abs.; -30" Hg to +60 PSI
 - Port: 1/8-28 BSPP center back mount / 3/16" compression fitting
 - Includes: Mounting bracket and hardware
- Fits:** Door or Front Panel
Models: ValueKlave (1730MKV), 1730MK, 2540EHS, 3850EHS & 3870EHS

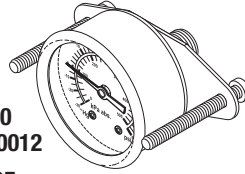

RPI Part #TUS009
OEM Part #01910172

POWER SWITCH

- Rocker switch (On-Off), Legend: I/O; Green lens
 - 16A @ 125-250VAC; DPST; 1/4" Tabs
 - Panel cutout: 1.185" x .874"
- Fits:** Front Panel Cut-Out
Models: EZ9, EZ9k, EZ10, EZ10k, ValueKlave (1730MKV), 1730E/EK/M/MK, 2340E/EA/EK/EKA/M/MK, 2540E/EA/EK/EKA/M/MK, 3850E/EA/M & 3870E/EA/M

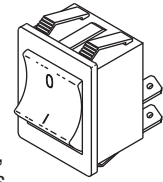

RPI Part #TUL136
OEM Part #01910261

SIGNAL LIGHT (AMBER 220V)

- 250VAC; Neon
 - 8" lg. #22 AWG wires; 5/16" dia. mounting hole
- Fits:** Front Panel
Models: Only fits the 230VAC units: ValueKlave (1730MKV), 1730M/MK, 2340M/MK, 2540M/MK, 3850M & 3870M

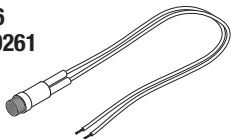

RPI Part #TUL137
OEM Part #01919262

SIGNAL LIGHT (GREEN 220V)

- 250VAC; Neon
 - 8" lg. #22 AWG wires; 5/16" dia. mounting hole
- Fits:** Front Panel
Models: Only fits the 230VAC units: ValueKlave (1730MKV), 1730M/MK, 2340M/MK, 2540M/MK, 3850M & 3870M

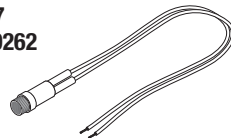

RPI Part #MDL021
OEM Part #01910257

SIGNAL LIGHT (AMBER 125V)

- 125VAC; Neon
 - 18" lg. wires with 1/4" quick disconnect terminals; 5/16" dia. mounting hole
 - Includes (1) speed nut
- Fits:** Control Panel
Models: Only fits the 120VAC units: ValueKlave (1730MKV), 1730M/MK, 2340M & 2540M

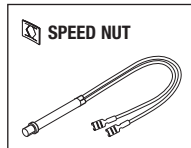

RPI Part #MDL022
OEM Part #01910258

SIGNAL LIGHT (GREEN 125V)

- 125VAC; Neon
 - 18" lg. wires with 1/4" quick disconnect terminals; 5/16" dia. mounting hole
 - Includes (1) speed nut
- Fits:** Control Panel
Models: Only fits the 120VAC units: ValueKlave (1730MKV), 1730M/MK, 2340M & 2540M

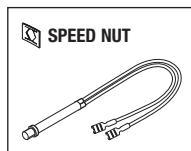

RPI Part #TUB048
OEM Part #01910099

CIRCUIT BREAKER (7A)

- 7 AMPS; 1/4" Tabs
 - Includes all parts as shown
- Models:** Only fits the 230VAC units: ValueKlave (1730MKV) & 1730E/EK/MK

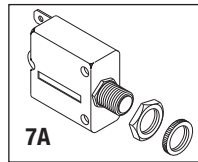

RPI Part #TUB047
OEM Part #01910100

CIRCUIT BREAKER (15A)

- 15 AMPS; 1/4" Tabs
 - Includes all parts as shown
- Models:** ValueKlave (1730MKV), 1730M/MK, 2340M/MK & 2540M/MK

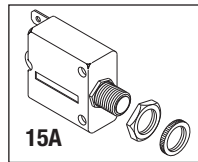

RPI Part #TUB023
OEM Part #01910098

CIRCUIT BREAKER (15A)

- 15 AMPS; 1/4" Tabs
- Fits:** Rear Panel
Models: EZ9, EZ9k, EZ10, EZ10k, ValueKlave (1730MKV), 1730E/EK/M/MK, 2340E/EA/EK/EKA/M/MK, 2540E/EA/EK/EKA/M/MK, 3850E/EA/M & 3870E/EA/M

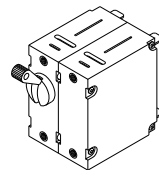

RPI Part #TUB024
OEM Part #01910097

CIRCUIT BREAKER (10A)

- 10 AMPS; 1/4" Tabs
- Fits:** Rear Panel
Models: EZ9, EZ9k, EZ10, EZ10k, 1730E/EK, 2340E/EA/EK/EKA, 2540E/EA/EK/EKA, 3850E/EA & 3870E/EA

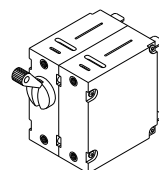

RPI Part #RPR583
OEM Part #02819993

AC INLET RECEPTACLE

- 15A @ 250VAC; 1/4" Tabs
- Fits:** Receptacles
Models: EZ9, EZ9k, EZ10, EZ10k, ValueKlave (1730MKV), 1730E/EK/M/MK, 2340E/EA/EK/EKA/M/MK, 2540E/EA/EHS/EK/EKA/M/MK, 3850E/EA/EHS/M & 3870E/EA/EHS/M

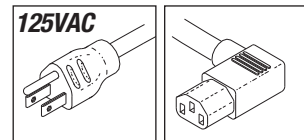
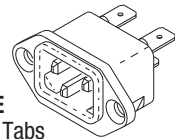

RPI Part #TUC028
OEM Part #02819995

POWER CORD

- 14/3 SJT; 105°C; 15A @ 125VAC
 - Plug Type: NEMA 5-15P; 10' lg.
 - Connector Type: EN60320-C13R Right Angle
- Fits:** Power Entry Module
Models: Only fits the 120VAC units: EZ9, EZ10, ValueKlave (1730MKV), 1730E/EK/M/MK, 2340E/EA/M & 2540E/EA/EHS/M

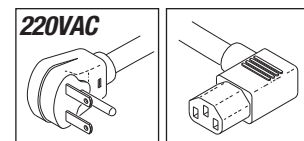

RPI Part #RPC582
OEM Part #02819996

POWER CORD

- 14/3 SJT; 105°C; 15A @ 220VAC
 - Plug Type: NEMA 6-15P; 12' lg.
 - Connector Type: EN60320-C13R Right Angle
- Fits:** AC Inlet Receptacle
Models: Only fits the 230VAC units: EZ9, EZ9k, EZ10, EZ10k, ValueKlave (1730MKV), 1730E/EK/M/MK, 2340E/EA/EK/EKA/M/MK, 2540E/EA/EHS/EK/EKA/M/MK, 3850E/EA/EHS/M & 3870E/EA/EHS/M

Table Top Sterilizers

Models: EZ9, EZ9k, EZ10, EZ10k, ValueKlave (1730MKV)™, 1730, 2340, 2540, 3850 & 3870 Series

RPI Part #TUT008
OEM Part #01910011 & 01910005

TIMER (60 MINUTE)

- 60 Minutes, Bell alert
- 16A @ 250VAC; SPST
- 1/4" Tabs
- Includes: Knob (RPI Part #TUK049) and mounting hardware

Fits: Front Panel

Models: ValueKlave (1730MKV), 1730M/MK, 2340M/MK, 2540M/MK, 3850M & 3870M

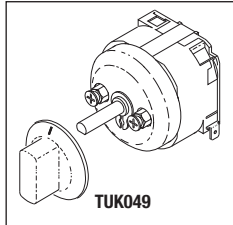

RPI Part #TUK049
OEM Part #02450002

TIMER & MULTI-PURPOSE VALVE KNOB

Fits: Front Panel Controls for Timer and Multi-Purpose Valve (1/4" dia. 'D' Flat Shaft)

Models: ValueKlave (1730MKV), 1730M/MK, 2340M/MK, 2540M/MK, 3850M & 3870M

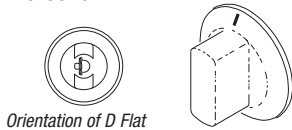

NOTE: Existing connections should accommodate most units manufactured after Jan, 1993. However some modifications may be necessary. Modification instructions are included with parts.

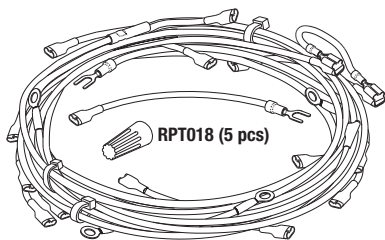

RPI Part #TUH043
OEM Part #CU900012

WIRE HARNESS

- Includes all parts as shown
- Models:** 1730M/MK

RPI Part #TUH044
OEM Part #CT900012

WIRE HARNESS

- Includes all parts as shown
- Models:** 2340M/MK & 2540M/MK

RPI Part #TUT007
OEM Part #01620101

CONTROL THERMOSTAT

- 30" copper capillary tube with 3/16" dia. x 5-1/2" lg. copper bulb; Operates from 0 to 32 PSIG
- This is a "Pressure Stat" type device. The bulb is open ended.
- Includes all parts as shown
- Does NOT include the stop plate
- Also available: Thermostat Stop Plate (RPI Part #TUP062)

Mounts: To Rear Steam Manifold Assembly

Models:

ValueKlave (1730MKV), 1730M/MK, 2340M/MK, 2540M/MK, 3850M & 3870M

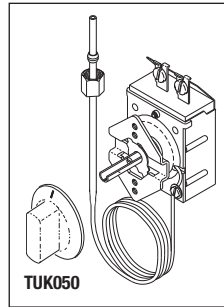

SERVICE TIP: Do Not through the original stop plate away! Safe it for reuse with the new Control Thermostat.

RPI Part #TUP062
OEM Part #CT910020

THERMOSTAT STOP PLATE

- Material: Stainless steel
- Designed to allow the control thermostat knob to start and stop within the scale printed on the front panel.
- Also available: Control Thermostat (RPI Part #TUT007)

Fits: Control Thermostat

Models: ValueKlave (1730MKV), 1730M/MK, 2340M/MK, 2540M/MK, 3850M & 3870M

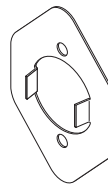

RPI Part #TUK050
OEM Part #02450003

THERMOSTAT KNOB

- Fits:** Thermostat (1/4" dia. 'D' Flat Shaft)
- Models:** ValueKlave (1730MKV), 1730M/MK, 2340M/MK, 2540M/MK, 3850M & 3870M

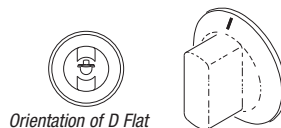

SERVICE TIP: If unit is to be upgraded from the old style Microswitches (Cherry E11- Grey or E13-Black) to the new style Microswitch (Cherry D48X-Grey or Red and Grey), then the Microswitch Kit (RPI Part #TUK061) must be used. The Kit includes the spacers and hardware that are necessary to upgrade from the old style to the new style Microswitches.

RPI Part #TUS013
OEM Part #01910191

MICROSWITCH (CHERRY E13/BLACK)

- 15A @ 125-250VAC; 1/4" Tabs
- Cherry E13 (Black)
- Old large style switch

Fits: Multi-Purpose Valve

Models: ValueKlave (1730MKV), 1730M/MK, 2340M/MK, 2540M/MK, 3850M & 3870M

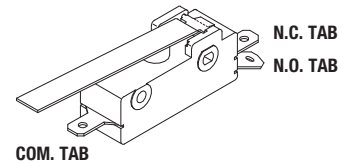

RPI Part #TUS057
OEM Part #ELE036-0012

MICROSWITCH

- 26A @ 125-250VAC; 1/4" Tabs
- New current small style switch
- Included in: Microswitch Kit (RPI Part #TUK061) and Multi-Purpose Valve (RPI Part #'s TUV025, TUV097 & TUV098)

Fits: Multi-Purpose Valve

Models: ValueKlave (1730MKV), 1730M/MK, 2340M/MK, 2540M/MK, 3850M & 3870M

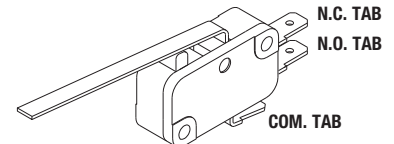

RPI Part #TUK061
OEM Part #01910197

MICROSWITCH KIT

- Includes all parts as shown
- Included in: Multi-Purpose Valve (RPI Part #'s TUV025, TUV097 & TUV098)

Fits: Multi-Purpose Valve

Models: ValueKlave (1730MKV), 1730M/MK, 2340M/MK, 2540M/MK, 3850M & 3870M

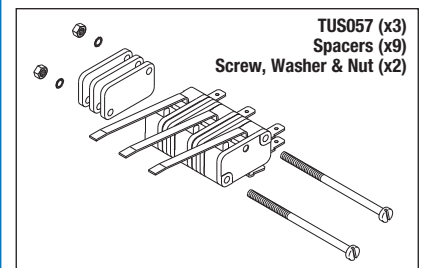

THE RPI ADVANTAGE!
Now you have a choice.
Replace the entire Valve or repair
it with the RPI Valve Repair Kit!

IMPORTANT NOTE REGARDING THE MULTI-PURPOSE VALVE & VALVE REPAIR KITS THAT FIT THE VALUEKLAVE (1730MKV)

The Multi-Purpose Valves and Valve Repair Kits shown below fit only those sterilizers where the Valve is installed on the right side of the machine. The **length of the shaft** (short or long) as well as the **direction of the pipe fittings** will determine which of the Valves or Valve Repair Kits is needed.

ValueKlave 1730MKV, 1730, 2340, 2540, 3850 & 3870 Series

Long Shaft

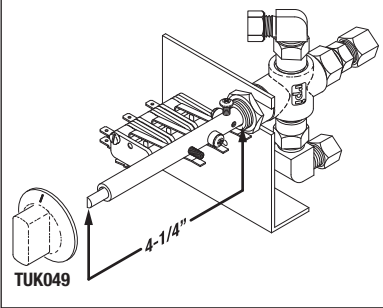

RPI Part #TUV025
OEM Part #CT810013

MULTI-PURPOSE VALVE

- See **IMPORTANT NOTE** above
- Valve includes **Long** Shaft Assembly
- Includes: Valve Assembly, New Style Microswitch (Cherry D48X/Grey) (RPI Part #TUS057) and Knob (RPI Part #TUK049)
- Also available: Repair Kit (MPV) (RPI Part #TUK037) and Microswitch Kit (RPI Part #TUK061)

Fits: Front Panel, Right Side of Machine with Square Door

Model: ValueKlave (1730MKV), 1730M/MK, 2340M/MK, 2540M/MK, 3850M & 3870M

Long Shaft

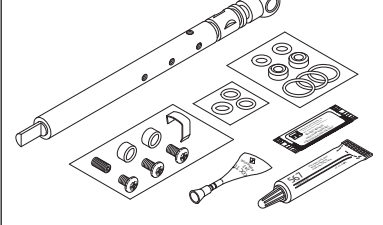

RPI Part #TUK037
OEM Part # (No OEM Part # Available)

REPAIR KIT (MPV)

- See **IMPORTANT NOTE** above
- Use this Kit to repair Multi-Purpose Valve Assemblies with the **Long** shaft
- Includes all parts as shown

Fits: Front Panel, Right Side of Machine

Model: ValueKlave (1730MKV), 1730M/MK, 2340M/MK, 2540M/MK, 3850M & 3870M

ValueKlave 1730MKV

Long Shaft

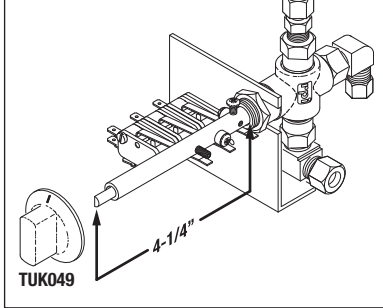

RPI Part #TUV097
OEM Part #CMT173-0031

MULTI-PURPOSE VALVE

- See **IMPORTANT NOTE** above
- Valve includes **Long** Shaft Assembly
- Includes: Valve Assembly, New Style Microswitch (Cherry D48X/Grey) (RPI Part #TUS057) and Knob (RPI Part #TUK049)
- Also available: Repair Kit (MPV) (RPI Part #TUK037) and Microswitch Kit (RPI Part #TUK061)

Fits: Front Panel, Right Side of Machine with Square Door

Model: ValueKlave (1730MKV)

Long Shaft

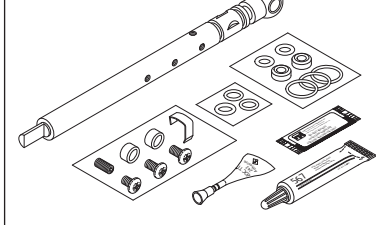

RPI Part #TUK037
OEM Part # (No OEM Part # Available)

REPAIR KIT (MPV)

- See **IMPORTANT NOTE** above
- Use this Kit to repair Multi-Purpose Valve Assemblies with the **Long** shaft
- Includes all parts as shown

Fits: Front Panel, Right Side of Machine

Model: ValueKlave (1730MKV)

ValueKlave 1730MKV

Short Shaft

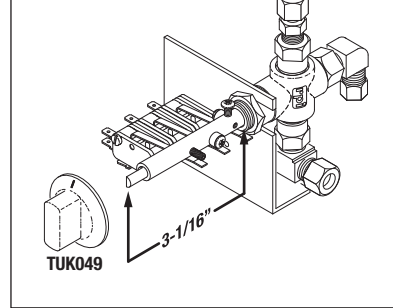

RPI Part #TUV098
OEM Part #CMT173-0031

MULTI-PURPOSE VALVE

- See **IMPORTANT NOTE** above
- Valve includes **Short** Shaft Assembly
- Includes: Valve Assembly, New Style Microswitch (Cherry D48X/Grey) (RPI Part #TUS057) and Knob (RPI Part #TUK049)
- Also available: Repair Kit (MPV) (RPI Part #TUK099) and Microswitch Kit (RPI Part #TUK061)

Fits: Front Panel, Right Side of Machine with Round Door

Model: ValueKlave (1730MKV)

Short Shaft

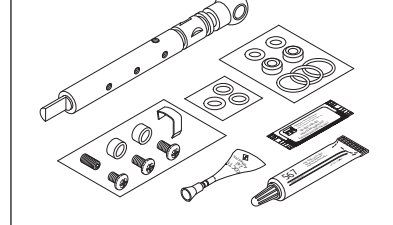

RPI Part #TUK099
OEM Part # (No OEM Part # Available)

REPAIR KIT (MPV)

- See **IMPORTANT NOTE** above
- Use this Kit to repair Multi-Purpose Valve Assemblies with the **Short** shaft
- Includes all parts as shown

Fits: Front Panel, Right Side of Machine

Model: ValueKlave (1730MKV)

Table Top Sterilizers

Models: EZ9, EZ9k, EZ10, EZ10k, ValueKlave (1730MKV)™, 1730, 2340, 2540, 3850 & 3870 Series



Diagnostic Smart Kit® For Servicing Tuttnauer® Automatic Autoclaves RPI Part #TUK108 (OEM Part #TEST-9)

- Calibrate/verify displayed pressure and temperature values.
- Check and monitor all test point values from the AJUNC or ANL boards.
- Plus, Kit includes a durable plastic case and a troubleshooting information booklet.

Model: EZ9, EZ9K, EZ10, EZ10k, 1730E/EK, 2340E/EA/EK/EKA, 2540E/EA/EK/EKA, 3850E/EA & 3870E/EA

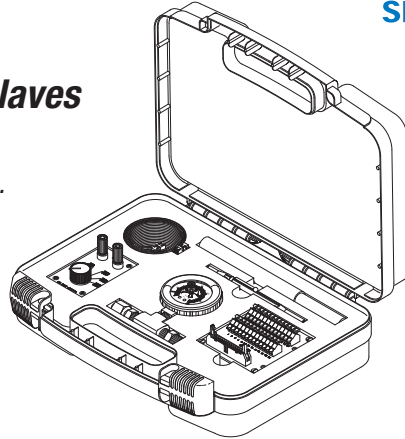

Kit includes all parts shown below!

RPI Part #TUT114 OEM Part #TEST-7

SIMULATOR (PT-100)

- For Temperature Sensor calibration (simulates high and low temperatures)
- Use with Wire Harness No. 1, 2, or 3 (RPI Part #TUH111, TUH112, or TUH113) depending on the model number.

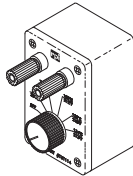

RPI Part #TUB109 OEM Part #TEST-1

TEST POINT BOARD

- Use with Ribbon Cable (RPI Part #TUC117)

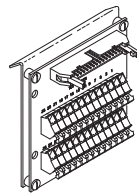

RPI Part #TUC117 OEM Part # (No OEM Part # Available)

RIBBON CABLE

- Use with Test Point Board (RPI Part #TUB109)



RPI Part #RPC476 OEM Part # (No OEM Part # Available)

CARRYING CASE

- Includes "Pick-n-Pluck" foam insert



RPI Part #TUH111 OEM Part # (No OEM Part # Available)

WIRE HARNESS (No. 1)

- Small-sized 2 Pin Connector without jumper
- Use with Simulator (PT-100) (RPI Part #TUT114)

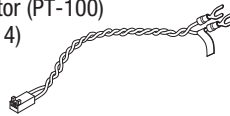

RPI Part #TUH112 OEM Part # (No OEM Part # Available)

WIRE HARNESS (No. 2)

- Medium-sized 2 Pin Connector without jumper
- Use with Simulator (PT-100) (RPI Part #TUT114)

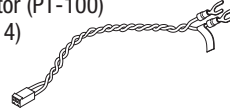

RPI Part #TUH113 OEM Part # (No OEM Part # Available)

WIRE HARNESS (No. 3)

- Large-sized 3 Pin Connector with jumper
- Use with Simulator (PT-100) (RPI Part #TUT114)

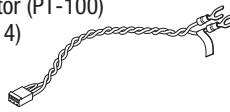

RPI Part #RPT460 OEM Part # (No OEM Part # Available)

TRIM POT ADJUSTMENT TOOL

- 5" Long; Plastic with stainless steel blades

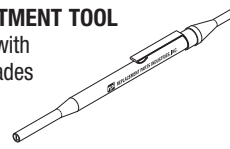

RPI Part #RPT113 OEM Part # (No OEM Part # Available)

MAX REGISTER THERMOMETER

- Use for temperature verification in sterilizers
- Dual Scale: 150°F to 350°F (65°C to 177°C)

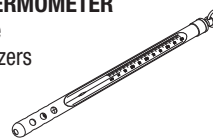

TUG110

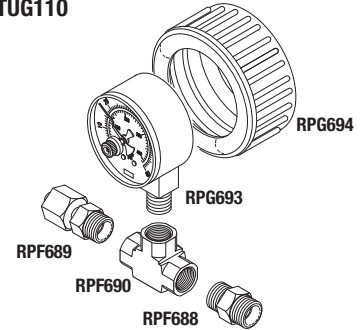

RPI Part #TUG110 OEM Part #TEST-2

PRESSURE GAUGE (TEST)

- Includes all parts as shown - see descriptions of parts below
- Fits:** Chamber manifold

RPI Part #RRG693

PRESSURE GAUGE

- Size: 2.5" dia.; 0-60 PSI/0-400 KPA scale
- Port: 1/4" MPT bottom mount
- Maximum indicating pointer for the highest PSI reading

RPI Part #RRG694

GAUGE GUARD

- Fits 2.50" dia. x 1" thk. gauge with lower or center back mount connections
- Soft rubber; Color: Blue

RPI Part #RPF688

MALE CONNECTOR (3/16" TUBE x 1/4" MPT)

- Material: Brass

RPI Part #RPF689

TUBE ADAPTER (3/16" TUBE x 1/4" MPT)

- Material: Brass

RPI Part #RPF690

TEE FITTING

- Material: Brass; Size: 1/4" x 1/4" x 1/4" FPT

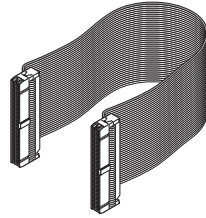

RPI Part #TUC144
OEM Part #02830105

RIBBON CABLE

- 40 pin (2 x 20) IDC connector with a 12" lg. cable
- Connects the Display Board (PREDG) with Blue LCD (RPI part #TUB161) or Display Board (PREDG) with Green LCD (RPI Part #TUB162) to the PCB AJUNC-3 (RPI Part #TUB154)

Models: EZ9, EZ9k, EZ10, EZ10k, 1730E/EK, 2340E/EA/EK/EKA, 2540E/EA/EK/EKA, 3850E/EA & 3870E/EA

SERVICE TIP: The PC Board (AJUNC 3) **MUST** be calibrated upon installation or whenever the Pressure Transducer or Temp Sensor (PT-100) is replace. All of the tools needed to calibrate the PC Board are included in the RPI Diagnostic Smart Kit® (RPI Part #TUK108) - See Page 10 -1709.

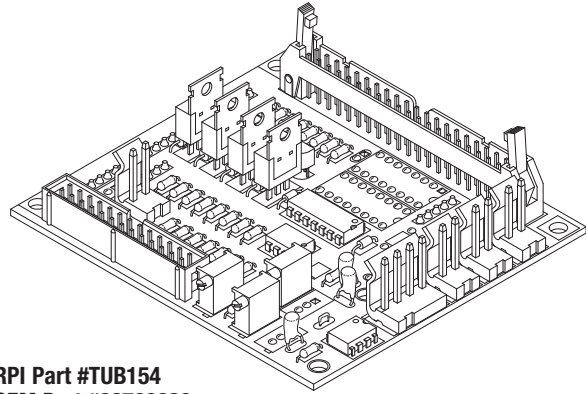

RPI Part #TUB154
OEM Part #03700029

PC BOARD (AJUNC-3)

- This board **MUST** be calibrated upon installation.
- Also available: Ribbon Cable (RPI Part #TUC144)

Fits: Electronics Bay

Models: EZ9, EZ9k, EZ10, EZ10k, 1730E/EK, 2340E/EA/EK/EKA, 2540E/EA/EK/EKA, 3850E/EA & 3870E/EA

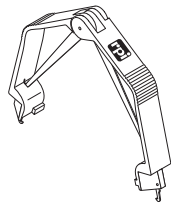

RPI Part #RPT962
OEM Part #
(No OEM Part # Available)

CHIP EXTRACTOR

- Specially designed tool for easy removal of PLCC type devices from their sockets
- Also available: Grounding Strap (RPI Part #RPS998)

Perfect for removing and installing the main processor chip for the display board!

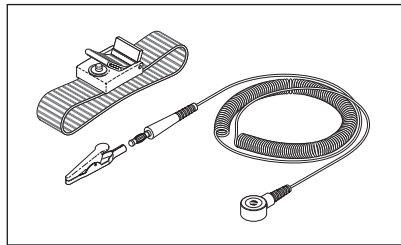

RPI Part #RPS998
OEM Part #
(No OEM Part # Available)

GROUNDING STRAP

- Specifically designed for grounding to an ESD work bench or a chassis to help reduce static discharge

Perfect for reducing static discharge when working on fragile electrical components!

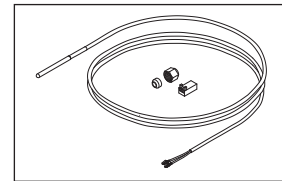

RPI Part #TUS093
OEM Part #01610501

TEMP SENSOR (PT-100)

- 100Ω @ 25°C
- Includes: PTFE Ferrule, Compression Nut (RPI Part #RPF220), two wire connector housing, and crimped contacts

Fits: Chamber Manifold, AJUNC 3 PCB at the J11 connector
Models: EZ9, EZ9k, EZ10, EZ10k, 1730E/EK, 2340E/EA/EK/EKA, 2540E/EA/EK/EKA, 3850E/EA & 3870E/EA

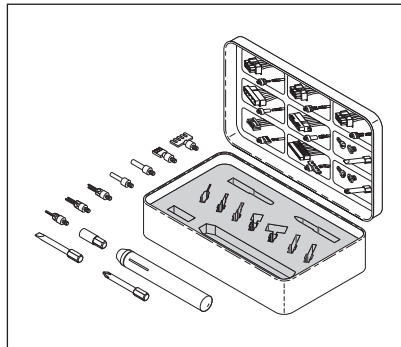

RPI Part #RPK961
OEM Part #
(No OEM Part # Available)

TERMINAL TOOL KIT

- Tools made specifically for easy removal of terminals from 4 and 8 pin EPS (12V), ATX, Molex, TE/Amp, JST and PCI-E connectors

Perfect for removing terminals from connectors!

Our Pressure Transducer also includes the Pressure Tube Kit (RPI Part #RPK282) It's the RPI advantage!

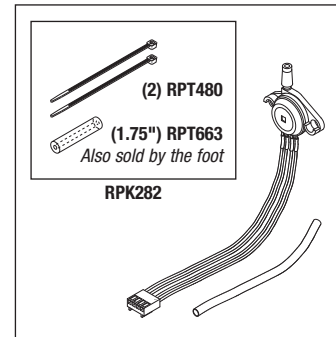

RPI Part #TUT092
OEM Part #
01630101 (AJUNC 2 PCB) & 01630101-1 (AJUNC 3 PCB)

PRESSURE TRANSDUCER

- Direct replacement for use with the AJUNC 3 PCB and also can be used to repair Pressure Transducer Assembly for the AJUNC 2 PCB
 - Includes: Pressure Tube Kit (RPI Part #RPK282)
- Fits:** AJUNC 2 PCB & AJUNC 3 PCB
Models: EZ9, EZ9k, EZ10, EZ10k, 1730E/EK, 2340E/EA/EK/EKA, 2540E/EA/EK/EKA, 3850E/EA & 3870E/EA

Table Top Sterilizers

Models: EZ9, EZ9k, EZ10, EZ10k, ValueKlave (1730MKV)™, 1730, 2340, 2540, 3850 & 3870 Series

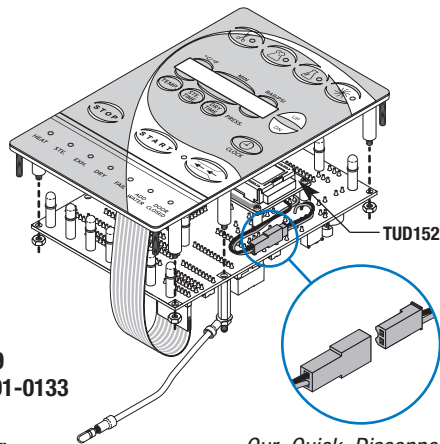

RPI Part #TUA159
OEM Part #CTP201-0133

LCD DISPLAY ASSEMBLY (BLUE)

- See **Important Note** below
- Includes all parts as shown
- Also available: Ribbon Cable (RPI Part #TUC144)

Fits: Front Panel

Models: EZ9, EZ9k, EZ10, EZ10k, 1730E/EK, 2340E/EA/EK/EKA, 2540E/EA/EK/EKA, 3850E/EA & 3870E/EA

Our Quick Disconnect wiring system makes for easy replacement of the LCD Display. It's the RPI advantage!

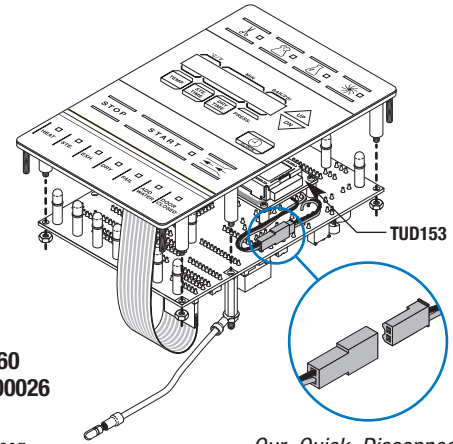

RPI Part #TUA160
OEM Part #03700026

LCD DISPLAY ASSEMBLY (GRAY)

- See **Important Note** below
- Includes all parts as shown
- Also available: Ribbon Cable (RPI Part #TUC144)

Fits: Front Panel

Models: EZ9, EZ9k, EZ10, EZ10k, 1730E/EK, 2340E/EA/EK/EKA, 2540E/EA/EK/EKA, 3850E/EA & 3870E/EA

Our Quick Disconnect wiring system makes for easy replacement of the LCD Display. It's the RPI advantage!

RPI Part #TUK150
OEM Part #03700027-1

KEYPAD (BLUE)

- Size: 6.50" x 4.00"
- Material: Keypad with aluminum backing panel

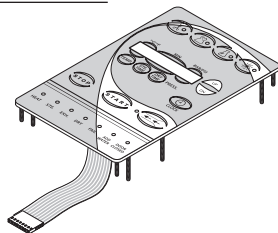

RPI Part #TUK151
OEM Part #3700027

KEYPAD (GRAY)

- Size: 6.50" x 4.00"
- Material: Keypad with aluminum backing panel

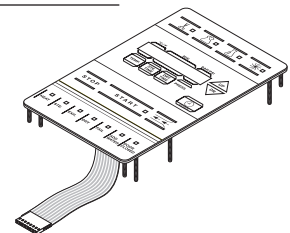

RPI Part #TUD152
OEM Part #CTP201-0168

LCD DISPLAY (BLUE)

- +5VDC, 16 character, single line
 - Includes all parts as shown
- Fits:** Display Board (PREDG) with Blue LCD

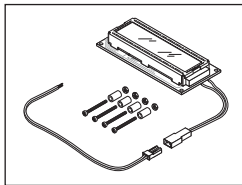

RPI Part #TUD153
OEM Part #4400317

LCD DISPLAY (GREEN)

- +5VDC, 16 character, single line
 - Includes all parts as shown
- Fits:** Display Board (PREDG) with Green LCD

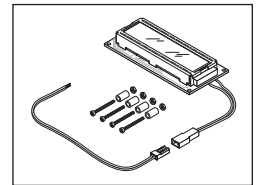

RPI Part #TUB161
OEM Part #CTP000-0133

DISPLAY BOARD (PREDG) WITH BLUE LCD

- See **Important Note** below
- Includes: LCD Display (Blue) (RPI Part #TUD152) and Clock Chip (With Battery) (RPI Part #TUC107)

Fits: Display Panel

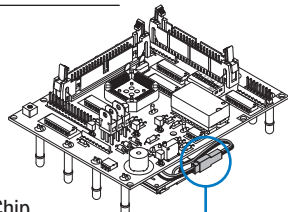

Quick Disconnect It's the RPI Advantage!

RPI Part #TUB162
OEM Part #03700024

DISPLAY BOARD (PREDG) WITH GREEN LCD

- See **Important Note** below
- Includes: LCD Display (Green) (RPI Part #TUD153) and Clock Chip (With Battery) (RPI Part #TUC107)

Fits: Display Panel

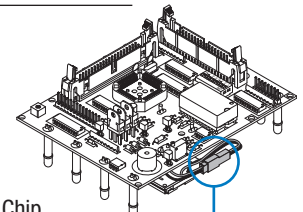

Quick Disconnect It's the RPI Advantage!

RPI Part #TUC107
OEM Part #0180202

CLOCK CHIP (WITH BATTERY)

- 24 PIN package
- Includes all parts as shown
- After the Clock Chip (With Battery) is installed, the machine must be reprogrammed

Fits: Display Board (PREDG) with Blue LCD & Display Board (PREDG) with Green LCD

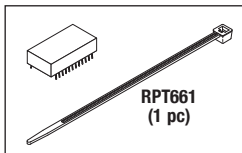

RPI Part #TUC107
OEM Part #0180202

CLOCK CHIP (WITH BATTERY)

- 24 PIN package
- Includes all parts as shown
- After the Clock Chip (With Battery) is installed, the machine must be reprogrammed

Fits: Display Board (PREDG) with Blue LCD & Display Board (PREDG) with Green LCD

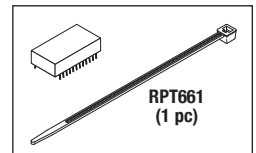

Important Note: These boards do not contain the main processor chip! It is recommended that you use a Chip Extractor (RPI Part #RPT962) and Grounding Strap (RPI Part #RPS998) to remove the processor chip from your old board to install on the new board.

FAX: (818) 882-7028 • E-MAIL: order@rpiparts.com • WEBSITE: www.rpiparts.com

RPI Part #TUV081
OEM Part #01810101

SOLENOID VALVE (3mm)

- 3mm orifice
- Ports: 1/4 FPT
- Material: Brass body, Viton[®] plunger seat
- Also available: Magnetic Coil (10W) (RPI Part #TUC083), Solenoid Valve Repair Kit (RPI Part #TUK082) and Wire Connector w/Gasket (RPI Part #TUC084)

Fits: Air Valve, Exhaust Valve and Air-Outlet Valve

Models: EZ9, EZ9k, EZ10, EZ10k, 1730E/EK, 2340E/EA/EK/EKA, 2540E/EA/EK/EKA, 3850E/EA & 3870E/EA

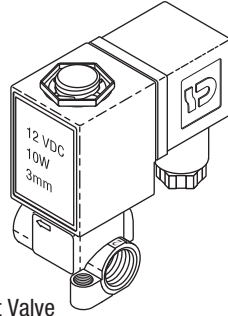

RPI Part #TUV085
OEM Part #01810103

SOLENOID VALVE (6mm)

- 6mm orifice
- Ports: 1/4 FPT
- Material: Brass body; EPDM plunger seat
- Includes: Magnetic Coil (12W) (RPI Part #TUC087), Solenoid Valve Repair Kit (RPI Part #TUK086) and Wire Connector w/Gasket (RPI Part #TUC084)

Fits: Fill Valve

Models: EZ9, EZ9k, EZ10, EZ10k, 1730E/EK, 2340E/EA/EK/EKA, 2540E/EA/EK/EKA, 3850E/EA & 3870E/EA

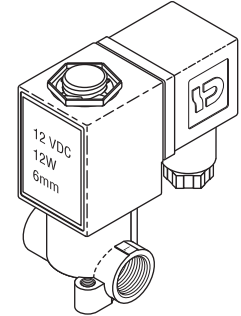

RPI Part #TUK082
OEM Part #01810903

SOLENOID VALVE REPAIR KIT (3mm)

- Repair kit for 3mm orifice Solenoid Valve
- Viton[®] plunger seat
- Includes all parts as shown

Fits: Air Valve, Exhaust Valve and Air-Outlet Valve

Models: EZ9, EZ9k, EZ10, EZ10k, 1730E/EK, 2340E/EA/EK/EKA, 2540E/EA/EK/EKA, 3850E/EA & 3870E/EA

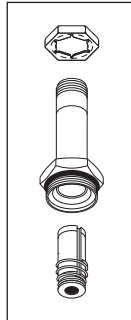

RPI Part #TUK086
OEM Part #01810904

SOLENOID VALVE REPAIR KIT (6mm)

- Repair kit for 6mm orifice Solenoid Valve
- EPDM plunger seat
- Includes all parts as shown

Fits: Fill Valve

Models: EZ9, EZ9k, EZ10, EZ10k, 1730E/EK, 2340E/EA/EK/EKA, 2540E/EA/EK/EKA, 3850E/EA & 3870E/EA

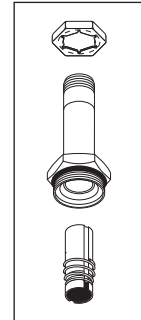

RPI Part #TUC083
OEM Part #01810102

MAGNETIC COIL (10W)

- 12VDC; 10W

Fits: Air Valve, Exhaust Valve and Air-Outlet Valve

Models: EZ9, EZ9k, EZ10, EZ10k, 1730E/EK, 2340E/EA/EK/EKA, 2540E/EA/EK/EKA, 3850E/EA & 3870E/EA

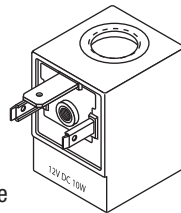

RPI Part #TUC087
OEM Part #01810905

MAGNETIC COIL (12W)

- 12VDC; 12W

Fits: Fill Valve

Models: EZ9, EZ9k, EZ10, EZ10k, 1730E/EK, 2340E/EA/EK/EKA, 2540E/EA/EK/EKA, 3850E/EA & 3870E/EA

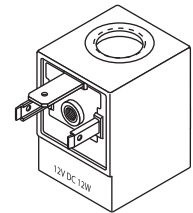

RPI Part #TUC084
OEM Part #01810909/01810910

WIRE CONNECTOR WITH GASKET

- Includes all parts as shown

Fits: Air Valve, Exhaust Valve, Air-Outlet Valve and Fill Valve

Models: EZ9, EZ9k, EZ10, EZ10k, 1730E/EK, 2340E/EA/EK/EKA, 2540E/EA/EK/EKA, 3850E/EA & 3870E/EA

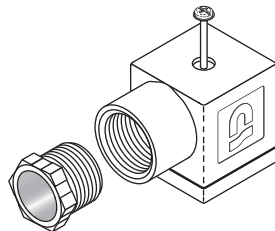

RPI Part #TUC084
OEM Part #01810909/01810910

WIRE CONNECTOR WITH GASKET

- Includes all parts as shown

Fits: Air Valve, Exhaust Valve, Air-Outlet Valve and Fill Valve

Models: EZ9, EZ9k, EZ10, EZ10k, 1730E/EK, 2340E/EA/EK/EKA, 2540E/EA/EK/EKA, 3850E/EA & 3870E/EA

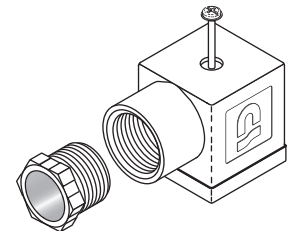

RPI Part #TUV042
OEM Part #CT844180

DRAIN VALVE ASSEMBLY

- Includes all parts as shown
- 3/8" barb x 5/16" tube
- Also available: Tubing (3/8" ID x 5/8" OD Clear) (RPI Part #RPH285) and O-Ring Lubricant (RPI Part #RPL615)

Models: EZ9, EZ9k, EZ10, EZ10k, ValueKlave (1730MKV), 1730E/EK/M/MK, 2340E/EA/EK/EKA/M/MK, 2540E/EA/EHS/EK/EKA/M/MK, 3850E/EA/EHS/M & 3870E/EA/EHS/M

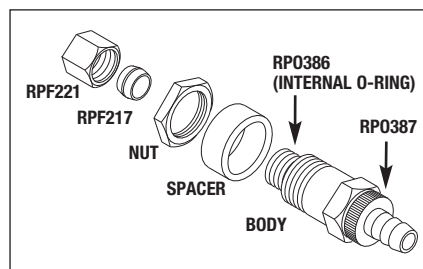

RPI Part #RPH285
OEM Part #02620016A

TUBING (3/8" ID x 5/8" OD CLEAR)

- Sold by the foot (reel not included)
 - Material: Clear PVC
- Models:** EZ9, EZ9k, EZ10, EZ10k, ValueKlave (1730MKV), 1730E/EK/M/MK, 2340E/EA/EK/EKA/M/MK, 2540E/EA/EHS/EK/EKA/M/MK, 3850E/EA/EHS/M & 3870E/EA/EHS/M

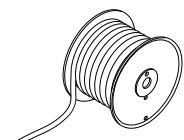
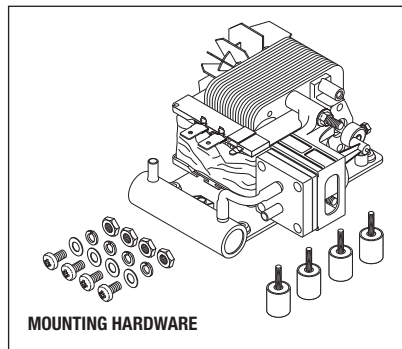

Table Top Sterilizers

Models: EZ9, EZ9k, EZ10, EZ10k, ValueKlave (1730MKV)™, 1730, 2340, 2540, 3850 & 3870 Series



MOUNTING HARDWARE

RPI Part #TUP100
OEM Part #02200051

AIR PUMP (115VAC)

- 115VAC, 60 Hz.; 1/4" Tabs
- Includes all parts as shown
- Also available: Air Pump Repair Kit (RPI Part #TUK102)

Fits: Machine Base

Models: Only fits the 120VAC units: EZ9, EZ10, 2340EA & 2540EA

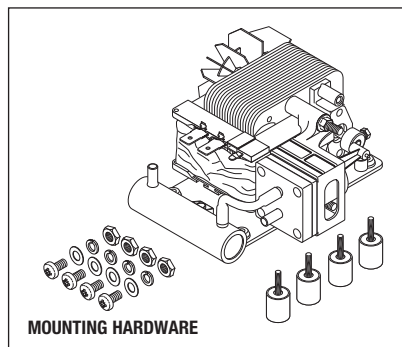

MOUNTING HARDWARE

RPI Part #TUP101
OEM Part #02200052

AIR PUMP (230VAC)

- 230VAC, 60 Hz.; 1/4" Tabs
- Includes all parts as shown
- Also available: Air Pump Repair Kit (RPI Part #TUK102)

Fits: Machine Base

Models: Only fits the 230VAC units: EZ9, EZ9k, EZ10, 2340EA/EKA, 2540EA, 3850EA & 3870EA

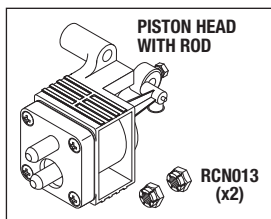

PISTON HEAD WITH ROD

RCN013 (x2)

RPI Part #TUK102
OEM Part # (No OEM Part # Available)

AIR PUMP REPAIR KIT

- Includes all parts as shown

Fits: Air Pump

Models: EZ9, EZ9k, EZ10, EZ10k, 2340EA/EKA, 2540EA/EK/EKA, 3850EA & 3870EA

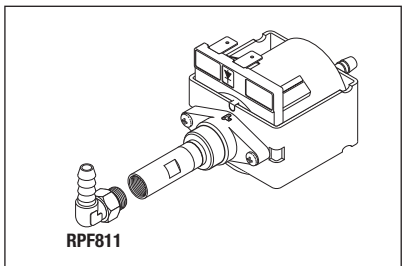

RPF811

RPI Part #TUP089
OEM Part #PUM055-0005

WATER PUMP (120VAC)

- 1/4" Tabs
- Includes: Swivel Elbow Fitting (RPI Part #RPF811)
- Input: 1/4" Barb
- Also available: Pump Mounting Kit (RPI Part #TUK091)

Fits: Chassis

Models: Only fits the 120VAC units: EZ9, EZ10, 1730E/EK, 2340E/EA & 2540E/EA

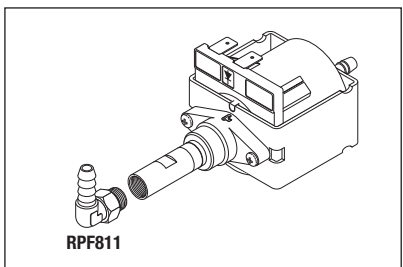

RPF811

RPI Part #TUP090
OEM Part #PUM055-0007

WATER PUMP (230VAC)

- 1/4" Tabs
- Includes: Swivel Elbow Fitting (RPI Part #RPF811)
- Input: 1/4" Barb
- Also available: Pump Mounting Kit (RPI Part #TUK091)

Fits: Chassis

Models: Only fits the 230VAC units: EZ9, EZ9k, EZ10, EZ10k, 1730E/EK, 2340E/EA/EK/EKA, 2540E/EA/EK/EKA, 3850E/EA & 3870E/EA

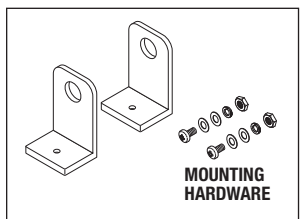

MOUNTING HARDWARE

RPI Part #TUK091
OEM Part #SKR203-0006 (1 Rubber Mount Only)

PUMP MOUNTING KIT

- Includes all parts as shown

Fits: Mounts pump to chassis

Models: EZ9, EK9k, EZ10, EZ10k, 1730E/EK, 2340E/EA/EK/EKA, 2540E/EA/EK/EKA, 3850E/EA/EK/EK & 3870E/EA/EK/EK

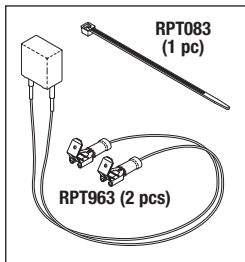

RPT083 (1 pc)

RPT963 (2 pcs)

RPI Part #TUC138
OEM Part # ELC258-0004

CAPACITOR (.47µF)

- Size: .709" lg. x .433" w. x .748" tall
- .47µF; 250VAC
- 13" lg. wires: (1) black and (1) red
- Includes all parts as shown

Fits: Water Pump

Models: EZ9, EZ9k, EZ10, EZ10k, 1730E/EK, 2340E/EA/EK/EKA, 2540E/EA/EK/EKA, 3850E/EA & 3870E/EA

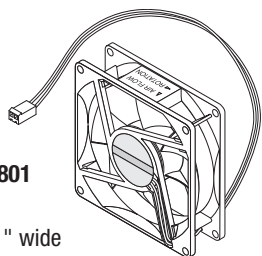

RPI Part #TUF071
OEM Part #04203801

AXIAL FAN

- 3.15" square x 1" wide
- 0.15A @ 12VDC
- Airflow: 32 CFM; 2500 RPM
- Dual ball bearings
- Includes all parts as shown

Fits: Chassis

Models: EZ9, EZ9k, EZ10, EZ10k, 1730E/EK, 2340E/EA/EK/EKA, 2540E/EA/EK/EKA, 3850E/EA & 3870E/EA

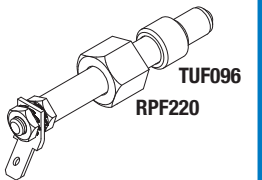

TUF096 RPF220

RPI Part #TUE080
OEM Part #CB930040

WATER FILL ELECTRODE

- 2.28" (58mm) long; 3/16" Tab
- Includes all parts as shown

Fits: Chamber

Models: EZ9, EZ9k, EZ10, EZ10k, 1730E/EK, 2340E/EA/EK/EKA, 2540E/EA/EK/EKA, 3850E/EA & 3870E/EA

RPI Part #TUF096
OEM Part #CB847140

FERRULE (PTFE)

- 5 per package
- Teflon; Fits 1/4" tubing
- Used with a 1/4" compression nut

Fits: Water Fill Electrode

Models: EZ9, EZ9k, EZ10, EZ10k, 1730E/EK, 2340E/EA/EK/EKA, 2540E/EA/EK/EKA, 3850E/EA & 3870E/EA



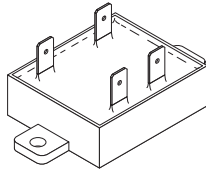

RPI Part #TUR105
OEM Part #04400339

SOLID STATE RELAY (PUMP)

- 1.50" W x 1.73" L x .55" Thk
- SPST - N.O.
- Current rating: 12A @ 24-280VAC
- Control voltage: 3-15 VDC
- 1/4" Tabs

Fits: Chassis

Models: EZ9, EZ9k, EZ10, EZ10k, 1730E/EK, 2340E/EA/EK/EKA, 2540E/EA/EK/EKA, 3850E/EA & 3870E/EA

RPI Part #TUP106
OEM Part #04400299

POWER SUPPLY

- 45W dual output switching Power Supply
- Input voltage: 90 to 264VAC
- Output voltage:
Ch.1=3.2A@5VDC; Ch. 2=2A@12VDC
- Also available: Fuse (2A, 250V) - 5mm x 20mm - Fast Acting (RPI Part #RPF367)

Fits: Chassis

Models: EZ9, EZ9k, EZ10, EZ10k, 1730E/EK, 2340E/EA/EK/EKA, 2540E/EA/EK/EKA, 3850E/EA & 3870E/EA

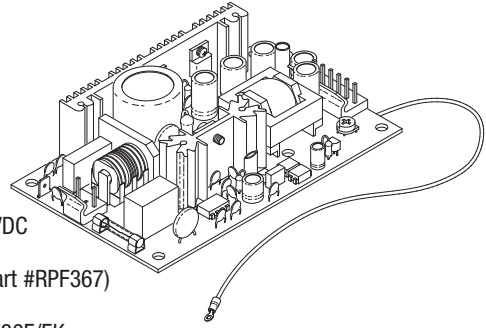

RPI Part #RPT661

OEM Part # (No OEM Part # Available)

CABLE TIE (6" WHITE)

- 25 per package
- 1/8" X 6" lg.
- Material: Nylon

Models: EZ9, EZ9k, EZ10, EZ10k, Valueklave (1730MKV), 1730E/EK/M/MK, 2340E/EA/EK/EKA/M/MK, 2540E/EA/EHS/EK/EKA/M/MK, 3850E/EA/EHS/M & 3870E/EA/EHS/M



RPI Part #RXT003

OEM Part # (No OEM Part # Available)

WRENCH (LOW PROFILE)

- Material: Stainless Steel
- Double Ended Flat Wrench: 7/16" x 10mm
- Used on Tuttnauer sterilizer Leveling Feet and Air Jet Valves.

Models: EZ9, EZ9k, EZ10, EZ10k, Valueklave (1730MKV), 1730E/EK/M/MK, 2340E/EA/EK/EKA/M/MK, 2540E/EA/EHS/EK/EKA/M/MK, 3850E/EA/EHS/M & 3870E/EA/EHS/M

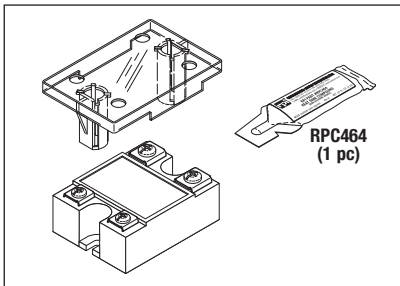
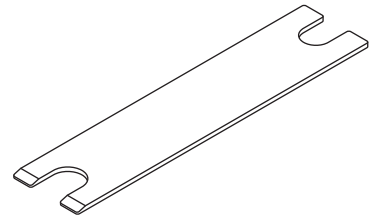

RPI Part #TUR104

OEM Part #04400338/CTP201-0067 (Cover Only)

SOLID STATE RELAY (HEATER)

- 1.80" W x 2.30" L x .90" Thk.
- SPST - N.O.
- Current rating: 25A @ 24-280 VAC
- Control voltage: 3-32 VDC
- Includes: Terminal hardware, Clear Plastic Cover, and (one tube) Heat Sink Compound (RPI Part #RPC464)

Fits: Chassis

Models: EZ9, EZ9k, EZ10, EZ10k, 1730E/EK, 2340E/EA/EK/EKA, 2540E/EA/EK/EKA, 3850E/EA & 3870E/EA

RPI Part #RPC464

OEM Part #

(No OEM Part # Available)

HEAT SINK COMPOUND

- 5 per package; Size: .07 fl. oz. (2 ml)
- Non-Silicone based thermal grease

Models: EZ9, EZ9k, EZ10, EZ10k, 1730E/EK, 2340E/EA/EK/EKA, 2540E/EA/EHS/EK/EKA, 3850E/EA/EHS & 3870E/EA/EHS



RPI Part #RPH659
OEM Part #01910103

FUSE HOLDER

- Accommodates standard 3AG (1/4" dia. x 1-1/4" lg.) fuse
- 20A @ 250 VAC; 3/16" Tabs
- Low profile screwdriver slot knob
- Mounting hole size: 1/2"
- Includes mounting hardware

Fits: Rear Panel

Models: EZ9, EZ9k, EZ10, EZ10k, Valueklave (1730MKV), 1730E/EK/M/MK, 2340E/EA/EK/EKA/M/MK, 2540E/EA/EHS/EK/EKA/M/MK, 3850E/EA/EHS/M & 3870E/EA/EHS/M

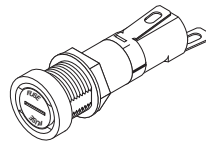

RPI Part #RPF073

OEM Part #ELE035-0055

FUSE (1-1/4A, 250VAC) - 1/4" x 1-1/4" FAST ACTING

- 5 per package
- Type: Glass; AGC Fast Acting
- Size: 1/4" dia. x 1-1/4" lg.
- Also available in Fuse Kit (RPI Part #RPK410)

Fits: Air Pump or Water Pump Fuse Holder depending on voltage

Models: EZ9, EZ9k, EZ10, EZ10k, 1730E/EK, 2340E/EA/EK/EKA, 2540E/EA/EHS/EK/EKA & 3850E/EA/EHS & 3870E/EA/EHS

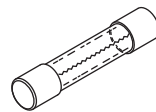

RPI Part #RPF047

OEM Part #ELE035-0056

FUSE (2A, 250VAC) - 1/4" x 1-1/4" FAST ACTING

- 5 per package
- Type: Glass; AGC Fast Acting
- Size: 1/4" dia. x 1-1/4" lg.
- Also available in Fuse Kit (RPI Part #RPK410)

Fits: Air Pump Fuse Holder

Models: Fits 120VAC units only: EZ9, EZ10, 2340EA & 2540EA

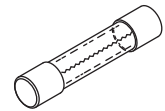

RPI Part #RPF071

OEM Part #01910106

FUSE (15A, 250VAC) - 1/4" x 1-1/4" TIME DELAY

- 5 per package
- Type: Ceramic; Time Delay
- Size: 1/4" dia. x 1-1/4" lg.
- Also available in Fuse Kit (RPI Part #RPK411)

Fits: Air Pump Fuse Holder

Models: Valueklave (1730MKV), 1730M/MK, 2340M/MK, 2540M/MK, 3850M & 3870M

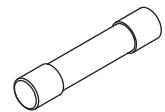

Table Top Sterilizers

Models: EZ9, EZ9k, EZ10, EZ10k, ValueKlave (1730MKV)™, 1730, 2340, 2540, 3850 & 3870 Series

1730 Series

RPI Part #TUK163
OEM Part #TRH173-0005 (Tray Holder)/**TRY173-0008** Tray (Wire)

HOLDER AND TRAY KIT

- Material: Stainless steel
- Includes all parts as shown
- All parts also sold separately
- Also available: Tutt-Clean™ Box of (10) Packets (RPI Part #TUC094), Cleaning Kit (RPI Part #RPK791) and Sci-Dry (2 oz. Bottle) (RPI Part #SCA054)

Fits: Chamber

Models: Valueklave (1730MKV) & 1730E/EK/M/MK

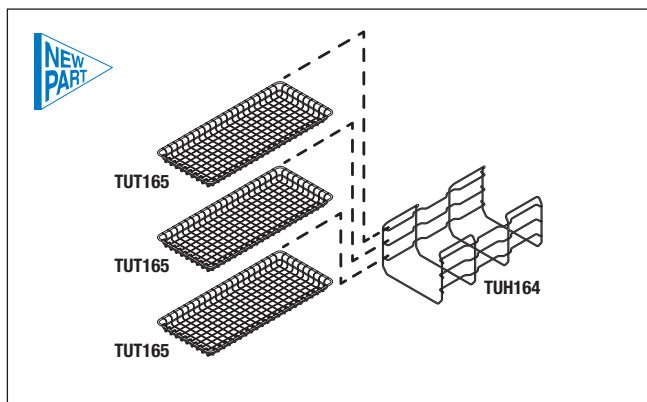

RPI Part #TUH164
OEM Part #TRH173-0005
 (Replaces CU510010)
TRAY HOLDER

RPI Part #TUT165
OEM Part #TRY173-0008
 (Replaces CU520010)

TRAY (WIRE)
 • Size: 5.46" x 12.25"

EZ9 & 2340 Series

RPI Part #TUK166
OEM Part #TRH234-0012 (Tray Holder)/**TRY254-0003** Tray (Wire)

HOLDER AND TRAY KIT

- Material: Stainless steel
- Includes all parts as shown
- All parts also sold separately
- Also available: Tutt-Clean™ Box of (10) Packets (RPI Part #TUC094), Cleaning Kit (RPI Part #RPK791) and Sci-Dry (2 oz. Bottle) (RPI Part #SCA054)

Fits: Chamber

Models: EZ9, EZ9k & 2340E/EA/EK/EKA/M/MK

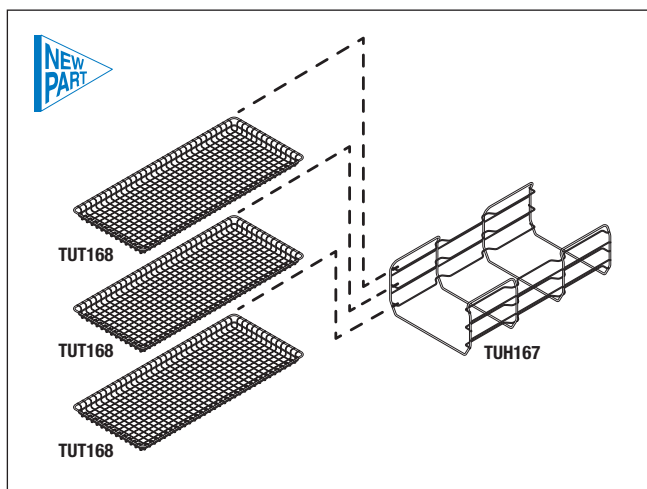

RPI Part #TUH167
OEM Part #TRH234-0012
 (Replaces CT510010)
TRAY HOLDER

RPI Part #TUT168
OEM Part #TRY254-0003
 (Replaces CT520010)

TRAY (WIRE)
 • Size: 17.39" x 7.60"

EZ10 & 2540 Series

RPI Part #TUK169
OEM Part #TRH254-0036 (Tray Holder)/**TRY254-0003** Tray (Wire)

HOLDER AND TRAY KIT

- Material: Stainless steel
- Includes all parts as shown
- All parts also sold separately
- Also available: Tutt-Clean™ Box of (10) Packets (RPI Part #TUC094), Cleaning Kit (RPI Part #RPK791) and Sci-Dry (2 oz. Bottle) (RPI Part #SCA054)

Fits: Chamber

Models: EZ10, EZ10k & 2540E/EK/EKA/M/MK

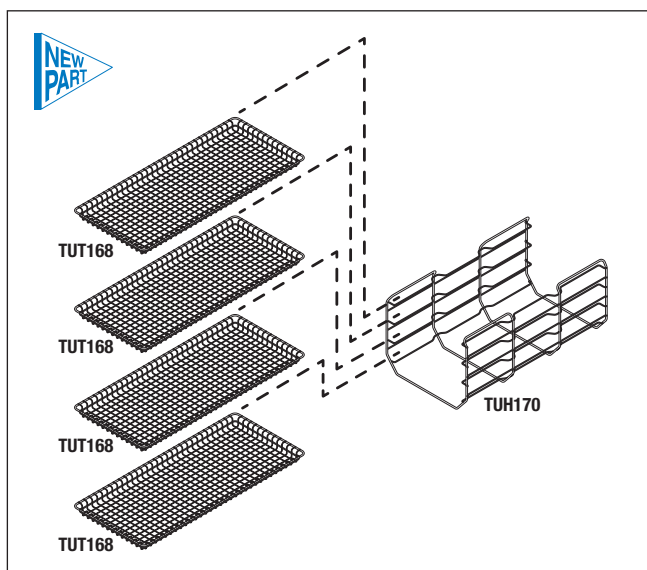

RPI Part #TUH170
OEM Part #TRH254-0036
 (Replaces CV510010)
TRAY HOLDER

RPI Part #TUT168
OEM Part #TRY254-0003
 (Replaces CT520010)

TRAY (WIRE)
 • Size: 17.39" x 7.60"

3870 Series

RPI Part #TUK171
OEM Part #
CC510010 (Tray Holder)/
CC520010 (Large Tray)/
CC520020 (Small Tray)

HOLDER AND TRAY KIT

- Material: Stainless steel
- Includes all parts as shown
- All parts also sold separately
- Also available: Tutt-Clean[™] Box of (10) Packets (RPI Part #TUC094), Cleaning Kit (RPI Part #RPK791) and Sci-Dry (2 oz. Bottle) (RPI Part #SCA054)

Fits: Chamber

Models: 3870E/EA/EK/EKA/M/MK

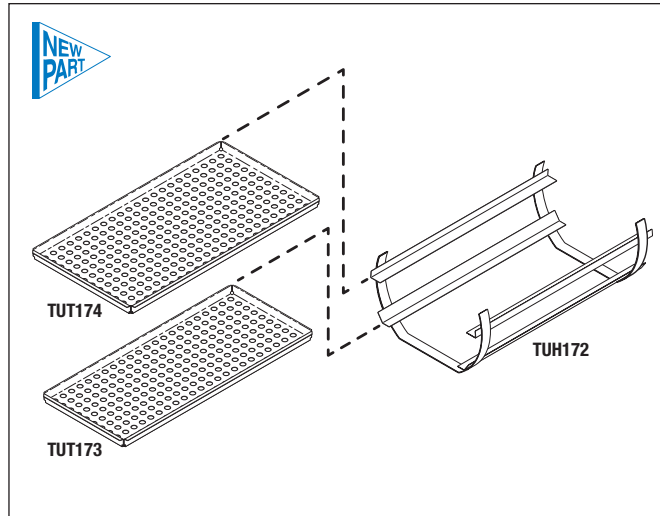

RPI Part #TUH172
OEM Part #CC510010
TRAY HOLDER

RPI Part #TUT173
OEM Part #CC520020
TRAY (SMALL)
 • Size: 27.21" x 11.87"

RPI Part #TUT174
OEM Part #CC520010
TRAY (LARGE)
 • Size: 27.21" x 14.43"

Cleaning Supplies

Keep The Chamber Clean!

To keep the chamber up-and-running, use a sterilizer cleaner that is a mild cleaning compound, formulated for descaling and removing water deposits, oxides, and other sediments that collect in the chamber.

RPI Part #TUC094
OEM Part #CB0010

TUTT-CLEAN[™]

- Sterilizer cleaner
- (1) Box of 10 packets
- Also available: Tutt-Clean[™] case of 12 boxes (RPI Part #TUC095)

Models: EZ9, EZ9k, EZ10, EZ10k, ValueKlave (1730MKV), 1730E/EK/M/MK, 2340E/EA/EK/EKA/M/MK, 2540E/EA/EHS/EK/EKA/M/MK, 3850E/EA/EHS/M & 3870E/EA/EHS/M



Keep Trays and Racks Looking Like New!

To keep trays and racks looking new, use a good drying and rinse agent that is a true surfactant to repel moisture and condensation – leaving the metal surfaces clean and bright!

RPI Part #SCA054
OEM Part # (No OEM Part # Available)

SCI-DRY[™] (2 oz.)

- Drying and rinse agent
- (1) 2 oz. spray bottle
- Also available:

Sci-Dry[™] case of 12 (2 oz.) spray bottles (RPI Part #SCA055),
 Sci-Dry[™] 16 oz. Refill Bottle (RPI Part #SCA046),
 Sci-Dry[™] case of 12 of the 16 oz. Refill Bottle (RPI Part #SCA047)



Use the Right Cleaning Tools!

RPI's Cleaning Kit includes all of the tools needed to clean the entire sterilizer – inside and out. The sturdy canvas carrying case is designed to keep organized the multiple sized brushes, sponges, and pads. All parts are also sold separately.

RPI Part #RPK791
OEM Part # (No OEM Part # Available)

CLEANING KIT

- Supplied in a convenient sturdy canvas Carrying Case (RPI Part #RPC799)
- Includes all parts as shown
- All parts also sold separately!

